Home
TELEPHONE
383-4111
CLASSIFIED
386-2121

The Daily Colonist.

Sunny, high 18
Weather Details on Page 2

Vancouver Island's leading newspaper since 1858

No. 123 — 119th Year | VICTORIA, BRITISH COLUMBIA, TUESDAY, MAY 10, 1977 | 15c Daily, 30c Sunday

U.S. won't wait for delivery of gas from Alaska

WASHINGTON (CP) — U.S. groups had mixed reactions Monday to the Berger Commission report, but they agreed on one point — the United States will not wait an extra 10 years for Alaskan natural gas to be brought south.

Mr. Justice Thomas Berger recommended there be no pipeline across the northern Yukon at any time and there be no pipeline along the Mackenzie Valley for 10 years.

The consensus among U.S. pipeline spokesmen was the 10-year provision would effectively rule out the Canadian Arctic Gas Pipeline Ltd. project if that provision is adopted by the Canadian government. Its proposal seeks to deliver both Alaskan and Mackenzie delta gas, with a branch of the line through the northern Yukon.

A spokesman for Alcan Pipeline Co., which is associated with Foothills Pipe Lines Ltd. of Calgary in proposing a pipeline through the southern Yukon, said Berger's recommendations show the Foothills route is in the best interest of Canada and the United States.

However, a spokesman for El Paso Alaska, which is proposing an all-Alaska pipeline to connect with tanker ships, expressed the most welcoming reaction to the Berger report.

"We feel pretty good about it," the El Paso official said, predicting separate studies of the Foothills route would probably lead to a similar conclusion to Berger's.

A U.S. state department official confirmed the U.S. government wants the Alaskan gas quickly and will choose the El Paso route if an overland pipeline route is not possible without substantial delay.

In addition to the social and economic impact of delaying delivery of the Alaskan gas, the official said, there is the problem of wasting the gas. The gas is in fields where oil is being produced and, without a means to deliver the gas south, it has to be burned.

An Arctic Gas official said the choice facing the Canadian government is whether to bring its Mackenzie delta gas south in the near future at the most economic cost or whether to wait for a period and reassess the need for delta gas.

In view of the widespread layoffs and school closings in the United States during last winter's gas shortage, there is no way U.S. authorities would agree to wait an extra 10 years for a supply of gas equal to five per cent of total U.S. needs, he said.

Ban urged on northern Yukon route

Berger against any pipeline on Mackenzie for 10 years

Natives' fears on social cost 'well-founded'

OTTAWA (CP) — The Berger Commission recommends no pipeline be built along the Mackenzie River valley for 10 years and that there should be a permanent ban on any pipeline from Alaska crossing the environmentally-sensitive northern Yukon.

Mr. Justice Thomas Berger says in a report presented Monday in the Commons that he feels it will take 10 years to settle and implement native land claims in the north. More time also is needed to solve technical and environmental problems involved in building the line.

The Berger recommendations, based on two years of hearings, deal with the impact of proposals to construct a natural gas pipeline to southern markets from gas fields in Northern Alaska and the Mackenzie River Delta in Northern Canada.

The recommendations are not binding on the government, although cabinet ministers say they will be an important consideration in a decision on the pipeline to be made later this summer. The government is awaiting recommendations from the National Energy Board, the pipeline regulatory body.

Berger says a pipeline from Alaska following the route of the Alaskan highway through the southern Yukon and then through British Columbia and Alberta seems less environmentally harmful.

Page 2 — No

—CP

Berger with volume one

Judge foresees civil disorder on land issue

OTTAWA (CP) — Mr. Justice Thomas Berger says there is a real possibility of civil disobedience and civil disorder in Northern Canada if a proposed natural gas pipeline is built before settlement of native land claims.

In his report on the social, cultural and economic effects a pipeline would have in the north, the judge said statements by native people that they were ready to die to stop the pipeline "cannot be ignored."

"No one who has heard them could doubt that they were said in earnest."

A common theme of Indian and Inuit groups which appeared before the Berger inquiry was that the pipeline should not be built before land claims were settled.

Berger based his major recommendation for a 10-year delay squarely on the land claims issue.

"If the pipeline is approved before a settlement of land claims has taken place, the future of the north — and the place of natives in the north — will, in effect, have been decided for them," the judge said.

Berger said it would take 10 years to work out a settlement to the land claims and to establish new institutions and new forms of government the native people seek in such a settlement.

An immediate settlement would be dishonest because it would not achieve the goals the native people want, he said.

"They will soon realize—just as the native people on the Prairies realized a century ago as the settlers poured in—that the actual course of events on the ground will deny the promises that appear on paper," he declared.

He advocated a special status for native people and "to establish political institutions in the north that ignore this fact of life would be unwise and unjust."

Both the Indians of the Mackenzie Valley, who refer to themselves as the Dene Nation, and the Inuit are seeking separate territories in their land claims. They would take over some functions, such as education, now performed by the territorial government.

In asking for self-determination and their own governments, northern natives were not separatists, Berger said.

Other pipeline stories Page 36

Inside

Canadian flees Nigerian ordeal —Page 10

MPs demand reactor truth —Page 12

	Page
Background	5
Bridge	26
Classified	25-34
Comics	23
Crossword	27
Editorials	4
Entertainment	22
Family	19, 20
Finance	6-8
King Fisherman	13
Marine Calendar	13
Names in the News	22
Provincial Court	12
Sports	14-18

Fraser misses furious staff

By JIM HUME
Colonist Reporter

More than 400 employees of the ministry of public works Monday told three government representatives they didn't believe Public Works Minister Alex Fraser.

Fraser has promised that, in the switch of employees from public works to the new B.C. Buildings Corp., none of the current work force of more than 2,000 will be laid off.

Monday, between shifts, workers from every section of the ministry gathered in the Newcombe Auditorium to hear deputy minister George Giles, personnel director Vince Collins and management consultant Don Skilling of Peat, Marwick and Pratt, try to explain how the work force would be cut from 2,080 to between 933 and 1,107 without a single worker swelling the ranks of the unemployed.

Fraser was not present to face the hostile audience.

Skilling, the blue suited consultant got the roughest ride. He was told he looked "like Jacob Marley in a Scrooge outfit," that he had no "sense of humanity" and that he didn't appear "to give a damn about the workers facing loss of work."

Giles and Collins tried to

Page 2 — Fraser

—AP

Warm welcome for leaders

Carter, Assad go overtime over Mideast

● Carter masterful at summit. Page 3
● NATO parley opens today. Page 3

GENEVA, Switzerland (UPI) — President Carter and Syrian President Hafez Assad Monday held "extremely valuable, very informative and very friendly" talks which ran an hour overtime on the prospects of Middle East peace.

The talks, which Assad said were being held in a Carter-inspired "atmosphere of faith and optimism," centered on the possibility of creating "demilitarized zones" and the establishment of a Palestinian homeland as part of an over-all Middle East peace settlement.

On his return to London from Geneva, Carter told reporters the general idea of buffer zones between Israel and its Arab neighbors had been accepted by all the Middle East leaders he had met.

Carter's national security assistant, Zbignien Brzezinski, who participated in the three-hour, 25-minute session, said both Carter and Assad agreed that any reconvening of the Geneva peace conference "should be well prepared."

"We had quite a full and quite a constructive discussion on ways in which security in the region could be assured by adoption of demilitarized zones or other security arrangements," Brzezinski said.

Last week Assad made a major concession in announcing for the first time Syria would be willing to discuss such "demilitarized zones" as part of an over-all settlement provided they were on both sides. Syria had previously demanded the return of "every inch" of Arab land captured by Israel in the 1967 war.

Brzezinski said the two sides also discussed the question of a Palestinian homeland, Palestinian participation in formal peace negotiations, and "the meaning of peace."

Carter in a news conference last month said any settlement would have to include a Palestinian homeland — something the Israelis have steadfastly refused to agree to.

Soviets warned on Berlin

LONDON (UPI) — President Carter joined the leaders of Britain and France Monday in a blunt warning to the Soviet Union that detente would be threatened by any Kremlin private tampering with their rights in isolated West Berlin.

"They reaffirmed that this status of the special area of Berlin could not be modified unilaterally," the three powers, who were joined in talks on Berlin by West Germany, said in a formal declaration at the end of a 2½-hour meeting.

"The three powers," the declaration said, "will continue to reject all attempts to put in question the rights and responsibilities — which France, the United States, the United Kingdom and the Soviet Union retain — relating to Germany as a whole and to all four sectors of Berlin."

West Berlin, isolated 110 miles behind the Communist East German frontier, is guarded by U.S., British and French garrisons.

Fire held to $1 million in high winds

TORONTO (CP) — Scores of firefighters succeeded in keeping a $1 million, three-alarm fire from spreading through the downtown core early Monday as high winds whisked embers which ignited buildings blocks away.

The army of 150 firefighters took about three hours to control the blaze, which had threatened the new multi-million-dollar Eaton's Centre, old city hall, historic Trinity Anglican Church, and office towers on Bay Street.

The fire broke out at about 1:30 a.m. near the old Eaton's Annex — a former bargain store adjacent to the recently-closed Eaton's main store on Queen Street. The annex was to be demolished.

The fire, whipped on by gusting winds, destroyed the annex, Eaton's warehouse on Bay Street and seriously damaged Trinity Church and an off-campus teaching building of Ryerson Polytechnical Institute at Albert and Bay streets.

It caused smoke and water damage to Eaton's Centre and old city hall as well as fire damage to the roofs of several buildings, including the old Bank of Nova Scotia building at Bay and King, the Crown Trust building opposite, the Canadian Imperial Bank of Commerce at Bay and Richmond and the Salvation Army office building on Albert Street.

A Toronto fire department spokesman said estimates of damage were: $500,000 to the old city hall annex housing the Ryerson offices; $200,000 to Trinity Church; $200,000 to Eaton's Centre; $50,000 to the Bank of Nova Scotia; $40,000 to old city hall and $5,000 to the Salvation Army building.

Thomas Speakman, chief of fire investigation services for the Ontario fire marshal's office, said there was no strong indication of arson.

Dave Exley, an investigator with the fire marshal's office, said trying to pin down the cause of the fire might be difficult.

The fire was spotted within minutes of its outbreak by patrolling police and a guest at a nearby hotel who called the fire department.

Flying sparks started fires up to four blocks away.

17 Swedes still missing

Dam Square blaze kills four

AMSTERDAM, Netherlands (UPI) — Fire swept a tourist hotel just off the famed Dam Square Monday in an inferno of collapsing floors that killed four persons and left nearly a score of others missing and feared buried in the rubble.

"The death toll now stands at four," Chief Inspector Jan Veenstra told a news conference. "However, there are still 18 people not accounted for and it has to be feared a number of them are under the rubble in which our search will continue all night."

Veenstra said 17 of the missing were Swedes although he did not know the identities or nationalities of the dead.

"The identities are difficult to establish because the victims were in their night clothes and were not carrying their papers," said Jan Allema, director of Amsterdam's Health Service.

As the 6:30 a.m. fire roared through the 19th Century Hotel Polen off Dam Square, a number of guests jumped from windows before the main part of the building collapsed in a shower of sparks.

ANDY CAPP

Split guns bill, says NDP

OTTAWA (CP) — MPs should not be asked to vote on a revised gun control bill that also contains provisions concerning wiretapping, dangerous offenders and other matters, Stuart Leggatt (NDP — New Westminster) said Monday in the Commons.

Leggatt said Speaker James Jerome should order the government to divide the bill, first presented April 20, into bills dealing with aspects of the legislation.

After listening to other MPs, Jerome said he would rule on whether the bill should be divided before it comes up for debate.

Solicitor-General Francis Fox said it would be too cumbersome to present a separate bill for each and every proposed amendment to the Criminal Code.

He said MPs have the chance to amend any clause of the bill in committee and can explain their reasons for supporting or opposing any particular section.

'No pipeline for 10 years'

Continued from Page 1

"But I am in no position to endorse such a route: An assessment of social and economic impact must still be made, and native claims have not been settled," the judge says.

Studies on that proposed route, not within Berger's terms of reference, start this spring. His staff says that because he was not asked to study that route, no recommendation is made for a postponement in an Alaskan Highway pipeline.

If accepted by the federal government, the recommendations would spell the end of the $9-billion Canadian Arctic Gas Pipeline Ltd. proposal to serve both Alaska and the Mackenzie River delta.

The company proposes routes from Alaska to connect with the main pipeline in the Mackenzie delta that crosses the northern Yukon. It also says it needs quick approval of a line to meet pressure from the U.S. to move the Alaska gas as quickly as possible to its energy-starved markets.

The second application for lines through Canada, Foothills Pipe Lines ltd. of Calgary, seems to fare better.

Foothills and a U.S. partner, Northwest Pipelines Corp. of Salt Lake City, have proposed an Alaskan highway line to move the Prudhoe Bay supplies.

The company also wants to build a Mackenzie Valley line, which Berger says is environmentally possible after more work has been done on pipeline design. Foothills has said it did not feel a pipeline from the delta would be needed before the mid-1980s in any case.

The judge agreed with native groups that a delay is needed even after the land claims are settled to allow time to prepare for any development. Otherwise, the groups say, they fear their way of life will disappear.

There is a danger of civil disobedience and civil disorder in the north if a pipeline goes ahead before settlement, Berger says. Statements from natives that they are ready to die to stop the pipeline "cannot be ignored."

A pipeline along the north coast of the Beaufort Sea from Alaska could reduce the size of the Porcupine caribou herd, disrupt nesting grounds for migratory birds and drive the white whale herd from its calving grounds in Mackenzie Bay, leading to its destruction, the judge says.

He calls for a sanctuary for whale and a wilderness park to protect the birds, including the already endangered Peregrine falcon.

More studies should be made on pollution control, including talks with other Arctic countries, to keep ahead of growth in offshore exploration.

Government should carefully consider any expansion of the current exploration program offshore in the Beaufort Sea since the risks of production and development wells will be higher, the judge says.

Berger also rejects the claims of the pipeline companies that pipeline development is needed in the north to provide jobs for educated native people no longer content with hunting, fishing and trapping for a livelihood.

"The fact is that large-scale projects based on non-renewable resources have rarely provided permanent employment for any significant number of native people," he says.

Natives likely could get only unskilled or semi-skilled jobs in constructing a pipeline and once in operation only 250 jobs will be provided, most of them going to trained people from the south.

"They said that wage employment on the pipeline would count for little or nothing when set against the social costs," the judge says. "I am persuaded that these fears are well-founded."

9¼% Guaranteed. 5 year term interest paid ANNUALLY.

9% Guaranteed. 5 year term interest paid SEMI-ANNUALLY.

$1,000 minimum. Interest rates for one to four year terms are available on request.
All rates subject to change without notice. Members Canada Deposit Insurance Corporation.

the Permanent
Canada Permanent Trust Company
Canada Permanent Mortgage Corporation
We'll always be here to help you make it.

1125 Douglas Street, Victoria 386-1361
Open 8:30 a.m.-4:30 p.m. Mon. - Thurs.
8:30 a.m. - 6:00 p.m. Friday

Fraser misses anger

From Page 1

take the heat off Skilling, without too much success. Time and again they repeated the minister's promise that "no one will lose their job. They may be switched to other positions in other ministries, but they will not be forced out of work."

The only person in the audience prepared to at least listen at this point was Don Burns, Vancouver Island staff representative for the B.C. Government Employee's Union.

Asked if he believed Fraser, he replied: "Let's put it this way; we are going to make sure he sticks to his word. We are going to make absolutely sure he sticks to his word."

Asked why the workers were so angry if the guarantee of work could be relied on, Burns said "they are understandably confused. We're all a little confused right now."

Bargaining for the worker's jobs begins May 16 and no one is quite sure how long it's going to take to trim some 800 workers from one pay roster and place them on another.

The trio of officials presented the workers with a document listing "staffing requirements and establishment levels" of the BCBC. It was a projection for the future but contained no information on current staffing levels in the various sections of the ministry.

Only a Philadelphia lawyer or a man of the cloth could understand this," said one employee waving the document. "Who concocted these magic figures? I'm not prepared to accept this. You've blown enough smoke up my ass in the past."

Giles said he and Collins were "not here to defend, applaud or criticize" the new government policy. "We are here to tell you what the government has decided to do."

Collins said of the new BCBC, "nobody's saying its good. We are just saying that's the way it is."

Those two answers brought the response from one worker: "Then it's useless to talk to you because you have nothing to do with it. Where are the people who do? Where's the minister?"

There was no response other than the repeated assurance that everyone working in public works today will still be working when the big shuffle is completed by March 1978.

"We are trying to deal with people as fairly as possible," Giles said. "Our objective is to deal on a fair and reasonable basis. There will be a small number of people let go but they will be people who have been hired as temporary relief staff, people who would be let go anyway. For the premanent employees we want to make sure everyone gets a fair shake."

Fraser has guaranteed that every permanent employee will be found work with BCBC, other ministries, other crown corporations or, if the person desires, ample severance pay.

The repeated assurances did little to satisfy the 400 listening.

"If it was the intent of the government and the consultants to break down the morale of the workers in the ministry over the past six months, they couldn't have done a better job," one worker said bitterly.

"You brought in a bunch of consultants who were paid a handsome sum of money, consultants who never saw anybody about how the job was done, but who then axed 1,000 workers," shouted another. "Where's the humanitarian aspect in all this?"

When Giles was asked if he really knew how the workers in the ministry felt, he said he did.

"I have talked to workers all over the province," he said. "I know how you feel. And I'll take back to the minister what you are telling me today but it won't be anything new."

Giles tried to explain that the establishment of BCBC marked a clear change in the government philosophy. "The government is saying it feels that if it is to stimulate the economy, then this is the kind of stimulant it can provide by contracting out work now being done inside the government."

And again he stressed that he neither cheered nor condemned that philosophy but simply relayed government policy to the workers.

He didn't answer when one worker shouted "changing the pall bearers isn't going to revive the corpse." Nor did he respond when another shouted "I don't have to sit here and listen to this bull —" and stalked from the meeting.

B.C. officer chosen

John Pitcher will be named the first executive officer of the B.C. Buildings Corporation today.

His salary will be $48,000 a year.

BCDC is the new crown corporation established to lease, build and maintain all government buildings.

Pitcher was former general manager of Harbor Centre, Vancouver, and former B.C. regional manager for Polaris Realty. One of his first tasks will be to establish a management team which in turn will have the responsibility of convincing employees of the public works ministry that their new employer, BCBC, will keep them employed.

The Weather

Tuesday May 10

Greater Victoria — Mainly sunny. Chance of a shower or two in the evening. Winds light. Monday's precipitation none. Sunshine 13 hours 18 minutes. Recorded high and low at Victoria 19 and 5. Today's forecast high and low 18 and 5. Today's sunrise 5:41 sunset 8:40. Moonrise 12:45 a.m., moonset 12:09 p.m. Wednesday outlook: Cloudy.

East coast of Vancouver Island — Mainly sunny. Chance of a shower or two in the evening. Winds light. Monday's precipitation none. Recorded high and low at Nanaimo 21 and 5. Forecast high and low 20 and 5. Wednesday outlook: Cloudy.

West coast of Vancouver Island — Cloudy with isolated showers. Winds occasionally moderate west to northwest. Forecast high and low at Tofino 14 and 5. Wednesday outlook: Mostly cloudy.

Extended outlook Thursday through Saturday — Dry and rather warm. Highs near 20, low near 8.

North Coast — Mostly cloudy. Isolated showers. Lows near 3. Highs around 12. Outlook for Wednesday: A few showers.

READINGS

	High	Low	Precip.
St. John's	9	0	0.2
Halifax	9	0	—
Fredericton	12	−2	—
Charlottetown	6	1	—
Montreal	14	2	—
Ottawa	12	1	Trace
Toronto	12	1	Trace
North Bay	8	−2	—
Kenora	22	6	—
Winnipeg	27	12	—
Brandon	29	13	—
Churchill	15	1	—
The Pas	26	10	—
Regina	25	14	8.2
Saskatoon	27	13	2.5
Pr. Albert	27	9	0.9
N. Battleford	29	13	—
Swift Current	26	11	4.4
Medicine Hat	25	7	—
Calgary	23	8	—
Edmonton	25	8	—
Cranbrook	22	10	—
Castlegar	23	9	—
Penticton	22	8	—
Princeton	23	2	—
Vancouver	18	6	—
Pr. Rupert	10	3	—
Port Hardy	13	3	—
Tofino	16	8	—
Comox	18	6	—
Pr. George	19	4	—
Williams Lake	18	4	—
Blue River	16	1	0.8
Kamloops	23	7	—
Dawson City	10	4	—
Whitehorse	8	−5	—
Dawson City	8	−4	—
Whitehorse	8	−3	—
Fort Nelson	16	2	—
Fort St. John	18	4	—
Peace River	22	0	—
Yellowknife	13	−1	—
Inuvik	−2	−6	—
Seattle	21	8	—
Spokane	23	7	—
Portland	24	6	—
San Francisco	14	8	1.5
Los Angeles	16	12	0.9
Las Vegas	22	8	2.0
Chicago	11	0	—
New York	8	3	—
Miami	29	22	—

TIDES AT VICTORIA
(Tides listed are Pacific Standard Time)

	Time Ht. H.M. Ft.	Time Ht. H.M. Ft.	Time Ht. H.M. Ft.	Time Ht. H.M. Ft.
10	04.50 6.3	07.15 6.5	14.35 3.1	22.50 8.1
11	05.30 5.6	09.20 6.0	15.45 4.0	23.20 8.0
12	06.15 4.9	11.20 5.9	16.45 4.7	23.40 8.0
13	06.45 4.2	13.25 6.1	17.35 5.4	23.50 8.0
14	07.05 3.6	15.00 6.4	18.15 6.0	
15	00.10 8.0	07.45 3.1	16.15 6.7	19.00 6.4

TIDES AT SOOKE

	Time Ht. H.M. Ft.	Time Ht. H.M. Ft.	Time Ht. H.M. Ft.	Time Ht. H.M. Ft.
10	01.45 6.3	06.10 7.1	13.45 3.1	21.25 8.0
11	03.15 5.7	07.40 6.5	14.50 3.8	22.05 8.2
12	04.35 5.0	09.15 6.1	15.45 4.4	22.35 8.3
13	05.25 4.2	11.10 6.1	16.30 5.0	23.00 8.5
14	06.10 3.5	12.20 6.3	17.05 5.5	23.25 8.7
15	06.45 2.9	13.20 6.5	17.50 6.0	23.55 8.9

TIDES AT FULFORD HARBOUR

	Time Ht. H.M. Ft.	Time Ht. H.M. Ft.	Time Ht. H.M. Ft.	Time Ht. H.M. Ft.
10	06.05 6.6	09.50 7.6	16.20 3.7	
11	00.10 10.7	07.05 5.8	11.55 7.5	17.35 4.8
12	00.55 10.4	07.50 5.0	13.30 7.7	18.40 5.7
13	01.20 10.1	08.20 4.3	14.50 8.3	19.45 6.4
14	01.50 9.9	09.00 3.8	15.55 8.8	20.35 7.0
15	02.15 9.8	09.30 3.3	16.55 9.3	21.20 7.5

Working toward a Better Way to Ensure Justice on the Job

a better workplace built together

We think Canadians believe that all workers—organized and unorganized as well—deserve the same degree of protection against injustice on the job.

So we're doing something about it.

For example, we're proposing that any employee in an industry under federal jurisdiction who feels he or she has been dismissed without just cause, will be able to make a complaint to Labour Canada.

We're also doing something in the federal jurisdiction to help you get the full pay that is due you...to protect you from dismissal solely because of absence due to illness or injury...to see that there is no sex discrimination in setting rates of pay.

This is part of a broad new package of proposals the federal Government has launched:

To Improve the Work Environment
- ☐ New national occupational safety and health centre
- ☐ New national quality of working life centre
- ☐ Expanded advisory services
- ☐ Voluntary code of good industrial relations practices
- ☐ Additional protection for unorganized workers
- ☐ Provision for joint worker-management safety and health committees

To Improve Collective Bargaining
- ☐ Promotion of broader-based bargaining...bargaining coalitions...less fragmented negotiations
- ☐ Improved processing of certification...handling of complaints
- ☐ Improved conciliation, mediation and arbitration services

To Improve Labour-Management Relations
- ☐ Promotion of educational facilities and opportunities to develop worker skills and knowledge in labour relations
- ☐ New collective bargaining information centre.

For further information write to:
The Honourable John Munro,
Minister of Labour,
House of Commons, Ottawa.

Labour Canada Travail Canada
Hon. John Munro, Minister

Labour Canada and You... Working toward a Better Way

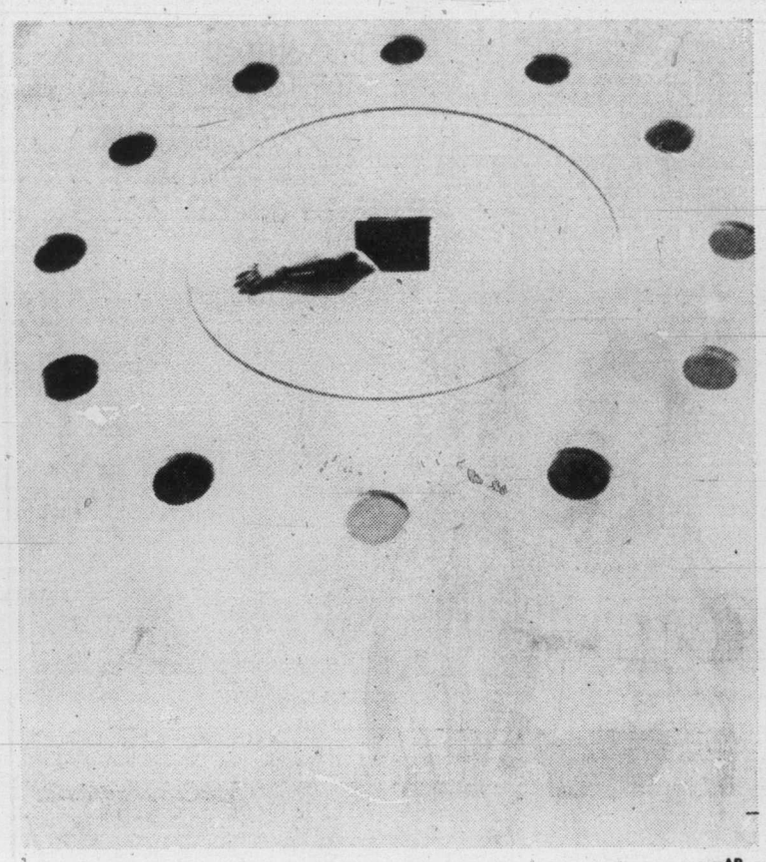

—AP

Time out for repair

When the little hand's on the eight and there is no big hand, it's time to put the clock back together. And that's exactly what's happening to the clock at Felts Field in Spokane, Wash.

Most popular since JFK?

Carter masterful at summit

By PAUL E. STEIGER
Colonist - Los Angeles Times Service

LONDON — Near the end of the seven-nation Downing St. summit here this weekend, a German cabinet official leaned toward his American counterpart and whispered, "Now I know why your president won the election campaign."

Indeed, in terms of establishing his personal standing among Western leaders, President Carter's political and diplomatic performance in his first overseas foray could hardly have been more masterful.

With the right blend of modesty and boldness, he has won the respect of his fellow heads of government. And if the reactions of the British press and public are any indication, he also has launched himself toward the greatest popularity in Europe of any U.S. president since John F. Kennedy.

But in terms of the problems that Carter and the leaders of Japan, West Germany, Great Britain, France, Canada and Italy sought to attack, the event was far less successful.

The leaders made some progress, cooling their hottest dispute over control of nuclear technology through the expedient of an international study, and agreeing on common principles for expanding aid to poor countries.

In fact, they were sufficiently pleased with each other and the affair that they began immediately making plans to hold another summit early next year, probably in Germany.

As for their central problems of inflation and unemployment, the deliberations only confirmed that nowhere among the leaders or the experts advising them was anyone with a fast, sure solution.

The key to their dilemma was inflation.

"We know precious little about the causes of inflation," a ranking U.S. official admitted Monday. "It has no single cause and thus no single cure."

Without knowing how to destroy their inflation, the leaders have concluded that the best thing to do is to avoid arousing it — that is, to forswear, except in medicine-dropper amounts, the kind of stimulus medicine that in the past they would have used in massive doses to expand jobs and reduce their welfare and unemployment rolls.

□

NATO parley opens today

LONDON (UPI) — NATO Secretary General Joseph Luns said Monday that U.S. President Carter had prepared important proposals to improve the effectiveness of the Atlantic alliance.

Carter was scheduled to address heads of government when the first NATO summit in three years opens here today.

"I expect the allies to take a stand on the proposals by the U.S. president," Luns told a news conference.

He said the proposals would be aimed at increasing the "cohesion, effectiveness and strength" of the 15-member alliance.

Luns said he hoped for "an initial favorable" reaction to the Carter plan, which reportedly will call for long range forward planning by the allies and the extension of a "two-way street" policy on arms procurement.

TOOTHACHE?
Anbesol relieves toothache pain fast. Cools, soothes and helps prevent infection.

BEAUTIFUL FORMS
—in all sorts of shapes are our specialty. We copy, direct from you sample or design from scratch, then print small or large quantities in a hurry.
IDEALETTER SERVICES LTD.
2524 Government St. 382-9296
across from the Rosebud Bakery

EXTREMELY URGENT SALE
ORIENTAL RUGS
Today many people have too little information about ORIENTAL RUGS, and its traditional art that captures the fascination and intrigue of centuries of unsurpassed Traditions and Beauty. The reason is obvious; these world's precious Masterpieces repose in Museums throughout Europe and North America, and are unknown by all but a few who seek them out. These international High Standard ORIENTAL RUGS and CARPETS of Selected qualities of high investment calibre are a good investment of today. Featuring — Museum Quality Quam in 100% Pure Natural Silk, Palace Quality Royal Bokhara, Fine Quality Kashan, Tabriz Hunting Rugs, Tree of Life, Picture Rugs, Imperial Kirman, Russian Kazak Design in 100% Pure Natural Silk, Kafkaz, Afghan, Harati Prayer Rugs, woven on wool weft and warp, World's finest Isfhan Goat's down woven on silk weft and warp. Zarchark and Zarim, both pieces in 100% Pure Natural Silk, Fine Quality Ardabil, Princess Bokhara (Mori Bokhara) Turkman, Pak Sarouk, Hutchlo Rug, Runners And Many More Pieces to choose from: Sizes 2'x3' to 15'x18' approximately.
UP TO 50% OFF
A rare opportunity to furnish your home from this Breathtaking Fabulous Collection of ORIENTAL RUGS offered to you at Bargain Prices.
2 DAYS ONLY
SALE STARTS SUN., MAY 15, 10 A.M. to 10:00 P.M.
CONTINUES MON., MAY 16, 10:00 A.M. to 6:00 P.M.
RED LION MOTOR INN, VICTORIA, B.C.
5-7

Belfast violence

Workers on job despite bullying by strike chiefs

BELFAST, Northern Ireland (UPI) — Workers defied "bully tactics" by Protestant strike enforcers and reported to work Monday, although two bombs went off in Belfast and pro-strike militants injured two more policemen in street clashes.

The militants, in a stepped-up campaign to enforce the failing walkout with violence and intimidation, formed human chains across roads, clashed with police, burned vehicles and dragged at least one driver from his truck.

A bomb went off at a Belfast gasoline station and firemen had to flee when gasoline tanks began exploding. No injuries were reported. Another device was left outside a drapery store but a passerby saw it and threw it into the gutter, where it went off and caused minor damage.

In Portadown, 30 miles west of Belfast, a police inspector stumbled while trying to break up a human barrier and about 50 jeering youths beat and kicked him until police mounted a baton charge and freed him.

As police reinforcements broke up the crowd, one youth smashed a brick into the chest of a second senior police officer, who was taken to a hospital.

A police spokesman said 12 officers were injured in clashes with strike supporters Monday, bringing the total to 35 policemen hurt since the strike began a week ago.

The militants threatened workers with violence if they failed to join the walkout.

Most retired or quit

Few officials remain to fire in dam break

Colonist - Los Angeles Times Service

WASHINGTON — Interior Secretary Cecil Andrus has told aides he intends to fire all Bureau of Reclamation officials responsible for designing the ill-fated Teton Dam, The Los Angeles Times learned Monday.

But government records indicate Andrus may have difficulty finding anyone to fire — virtually all the officials involved already have retired or left government.

One exception is Harold Arthur, the bureau's director of design and construction who acknowledged to congressional investigators he had "final responsibility" for the project.

Andrus was Idaho governor until he joined President Carter's cabinet this year.

The 305-foot-high earthen dam in southeastern Idaho collapsed last June 5, as it was nearly full for the first time. It released a wall of water that swept over a half-dozen communities and miles of fertile farmland, claiming 11 lives, causing $400 million in damage, ruining 100,000 acres of crops and routing 30,000 people from their homes.

Two extensive investigations — one by an independent federal-state panel and the other by government experts — concluded that serious errors during the design process led to the dam's collapse.

Israeli agent told police about ship

OSLO, Norway (UPI) — An Israeli agent told Norwegian police four years ago a ship that mysteriously disappeared with enough uranium to make 30 nuclear bombs had been diverted to Israel, according to Norway's former chief prosecutor.

Haanon Winer said in an interview on the state-owned radio network Sunday that Dan Aerbel, who served a prison sentence in Norway for the 1973 assassination of an Arab, volunteered the information to prove he was a bona fide Israeli agent.

The disappearance of the West German freighter Scheersberg on its way from Belgium to Italy in 1968 was disclosed last month by the New York Times and the Los Angeles Times.

There was speculation the uranium might have been diverted to Israel. A U.S. nuclear expert said it might have been hijacked.

Paul Leventhal, a former council to a U.S. Senate committee, told a nuclear conference in Salzburg, Austria, the vessel turned up again a few weeks later "with a new name, a new registry, a new crew, but no uranium."

Chief interrogator Steiner Ravlo told the newspaper VG Monday that Aerbel knew about the disappearance of the ship but did not take part in it.

New Cigarette Discovery

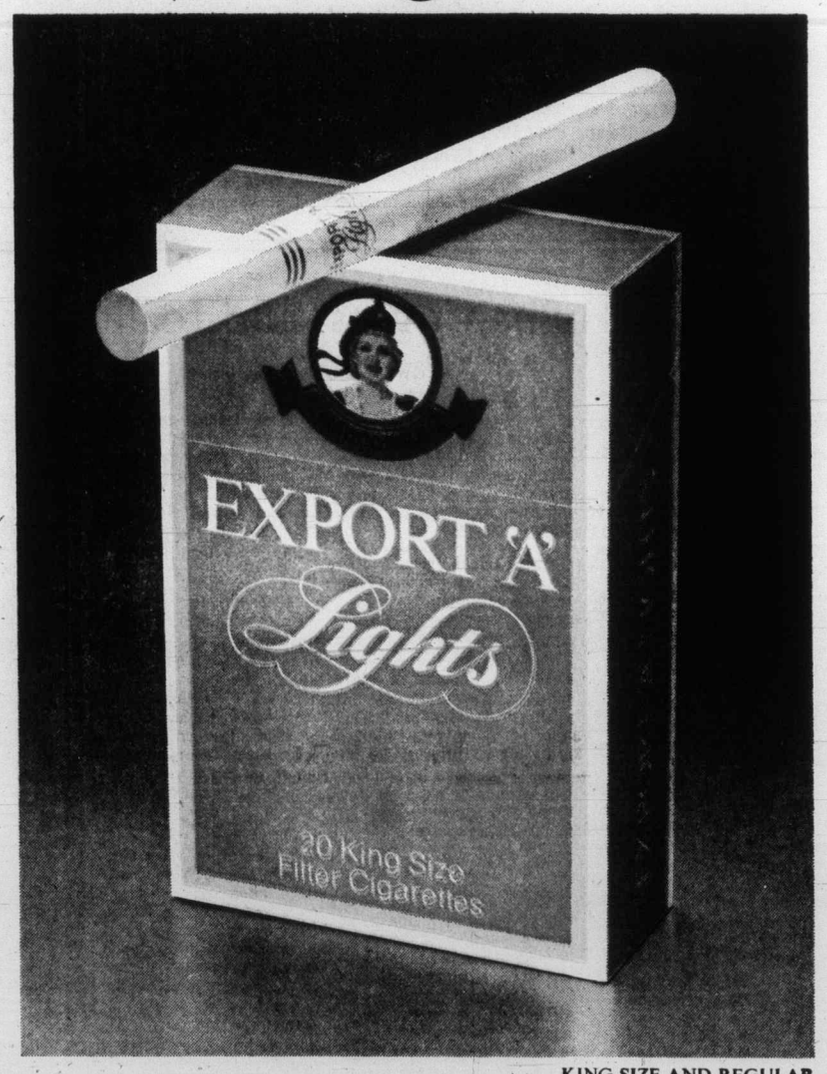

"Gentled Tobacco" gives Export 'A' Lights total flavour with a remarkable light smoke.

Until today, if you wanted flavour you smoked one kind of cigarette, and if you wanted lightness you chose another kind. Now both are yours in one remarkable cigarette, with the development of Export 'A' Lights.

The finest, full-flavoured tobaccos, gentled and blended as never before, give you what you have always wanted but never could find. Full flavour with a smooth, light smoke.

If you have found strong cigarettes too much and mild cigarettes not enough, discover the gentle strength of new Export 'A' Lights.

It's the one cigarette that's just right.

KING SIZE AND REGULAR

New Export 'A' Lights.
The first just right cigarette.

Warning: Health and Welfare Canada advises that danger to health increases with amount smoked — avoid inhaling. Average per cigarette: 14mg "tar", 1.0mg nicotine.

The Daily Colonist.

"An Independent Newspaper . . . The Organ of No Clique or Party"

1858 — Published every morning except Monday by The Colonist Publishers Limited at 2621 Douglas Street, Victoria, B.C., V8W 2N4. Second class mail registration number 0516. All undelivered copies or any notices respecting changes of address are to be sent to the above address. Member Audit Bureau of Circulation — 1977

RICHARD BOWER — Publisher and Editor-in-Chief

Plutonium dangers

A DECISION OF THE WEST German cabinet approving an energy research program including development of fast-breeder nuclear reactors is directly at odds with President Jimmy Carter's stand against the so-called plutonium cycle.

The American president said recently he was working with the leaders of Japan, France, Britain and West Germany, countries already committed to using plutonium in power plants, to restrain the spread of plutonium technology throughout the world.

It was to this end too that he announced new policies of slowing down U.S. development of fast-breeder reactors, and of making additional supplies of enriched uranium fuel available for export on a reliable basis to countries guaranteeing that they will not produce plutonium.

Plutonium, from which nuclear explosives can be manufactured, is formed in the fission reaction of the uranium "fuel" used in atomic power plants. This is true whether the fuel is enriched with additional quantities of the isotope uranium-235 as in most of the world's nuclear plants or used in its natural state as in Canada's CANDU.

It stays in the waste of the spent fuel, however, unless it is extracted by reprocessing, in which case it can be used to produce still more plutonium (as well as thermal energy) in a fast-breeder reactor in a continuing cycle. Or it can be fashioned into an atomic explosive device.

This explains Mr. Carter's attitude as he explained it in an interview with European TV commentators.

His nuclear program could be seen in Europe, one of them suggested, as an American pressure in order to prevent the European people from getting more independence in terms of energy, in terms of nuclear fuel or exports. What was his answer to this reaction?

"The sharp distinction that needs to be drawn, which hasn't been adequately understood yet," Mr. Carter replied, "is that we favor the supply of adequate nuclear fuel to nations for power production and we will rapidly increase our own capability in this country to manufacture and to distribute enriched uranium: That is compatible, I think, among all nations.

"We also are heavily committed to the prevention of the capability of non-nuclear nations from developing explosives, atomic weapons. We think the key to that is whether or not these non-nuclear countries signed the non-proliferation treaty on the one hand, and forgo the opportunity to reprocess spent nuclear fuel or used nuclear fuel into explosives, as was done by India just a few years ago. This creates a disharmony among us, but I think the basic principle is compatible between us and the Federal Republic of Germany, between us and France . . ."

It is a measure of incompatibility, on the other hand, that West Germany is insisting that it must go through with its agreement to supply Brazil with reprocessing equipment as well as a power plant, that France is doing the same for Pakistan, and that Germany has no thought of phasing out the plutonium cycle.

Down the road, though, there may be a faint glimmer of hope. India, which used Canadian aid to join the nuclear-explosive club, has outlined a three-part program to the International Nuclear Conference in Salzburg.

The first, present phase involves Canadian-type reactors using uranium without enrichment. The second will be based on plutonium-fueled breeder reactors. But the third will rely on breeder reactors which use thorium, of which India has much larger reserves than of uranium.

With thorium, fuel will breed more fuel, but not atomic bombs. But meanwhile, the spread of plutonium technology continues.

Protecting the majority

A TOUGH-TALKING RON BASFORD has warned Canadians they had better speak up if they want tighter gun laws. The justice minister has also told them that they should not oppress the minority. Mr. Basford is not only playing politics to protect himself from recriminations if his weak gun-control proposals do become law, but he is taking a hard line with the wrong party.

"If people want better laws relating to guns, they had damn well better speak up right now and be heard." This firm challenge to the silent majority is surely misdirected.

His first obligation as Canada's justice minister is to provide legislation for the protection of the majority, silent or not. It is also within the scope of his office to defend the rights of the individual. In this matter, Mr. Basford has not only tossed down the gauntlet at the majority, but he has reminded them that in a free society they "should not be oppressive of the minority."

The "minority" referred to is the three million people in Canada who already own guns, and under Mr. Basford's proposed law, would not be required to register them. The bill which the minister would like to get through quickly would not require the registration of all firearms or that their owners and users be licensed. Mr. Basford says that full licensing would cost millions and be bureaucratically cumbersome. But if millions of motor vehicles can be registered each year in Canada and if drivers can be tested and licensed, gun registration doesn't appear to be an administrative impossibility.

Registration is not a cure for crime nor even a preventative but it would curb the proliferation of firearms, which in turn would see fewer guns falling into the wrong hands, especially young hands. Accidents and violent crimes involving guns end up costing money which might better be spent on administration. And Mr. Basford's tough-mindedness might be employed more constructively in forging laws to protect Canadians rather than issuing statements to challenge them.

'Human rights' and realities

By GWYNNE DYER from Britain

About one thing Chairman Mao was surely right: power comes from the barrel of a gun. The authority of any government is ultimately based on its right to take away your life if you break its rules, bit by bit in prison or all at once by killing you.

It is true of a democratic country as of any other. The final defence of any government against a minority determined to defy it or take it over is some form of violence. That is why President Jimmy Carter's crusade for human rights rests on such slippery and shifting ground.

It is a great help, of course, to lead such a crusade from the United States, where a genuinely democratic system commands almost universal support despite its many imperfections. The ultimate sanction of state violence against a fundamental challenge is scarcely ever needed, and the problems it raises about human rights can be ignored. But things look different in Belgrade or Buenos Aires, or even in Belfast.

Quite sensibly, President Carter has begun by attacking the easiest targets, extremely conservative dictatorships that are using excessive measures against their own dissident citizens. The Soviet Union and its Eastern European satellites violate their own laws constantly to suppress any whisper of dissent. Military regimes like Argentina and Chile have grotesquely over-reacted to guerrilla threats in turning their own police into murder squads.

Criticizing them is the human rights equivalent of shooting fish in a barrel. Moreover, it does no grave damage to U.S. strategic interests. Consider some harder cases, though.

At the end of March, a letter addressed to President Carter arrived in Hong Kong from a Shanghai intellectual. Written a week after the Communist Chinese press had approvingly described Carter's meeting with the Soviet dissident leader Vladimir Bukovsky, it begged him "not to forget the suffering of the 800 million people on the Chinese mainland, and to support us with the same commitment you gave the Soviet human rights leader."

★ ★ ★

Human rights are at least as much abused in China as in Russia, but Peking would not be pleased by a Carter message of support to the man in Shanghai. Good relations with China are at the centre of America's emerging strategy in Asia. So far, the White House has observed a tactful silence.

Carter is equally silent about Yugoslavia, whose determination to stay out of the Soviet orbit has landed it with the highest ratio of political prisoners of any Communist country. Neither has the Congress cut off American military sales to the rigid dictatorship in Taiwan, which frequently hints that its reaction would be to turn to the Soviet Union.

The unhappy fact is that "human rights" are not some God-given absolute standard, whatever America's founding fathers may have written in the Constitution. They exist in a delicate and changeable balance with the "right" of a state to defend its political system.

Any country, even a democratic one, starts restricting human rights when it is seriously threatened. Britain, for example, now stands accused at the European Court of Human Rights over the methods of interrogation (sensory deprivation techniques) it used on IRA suspects in Northern Ireland in 1971.

★ ★ ★

But where do you draw the line with a terrorist who may have information that would save innocent lives if you can get it quickly? You are certainly not entitled to use electric shocks, but do you let him call his lawyer right away? Never mind who is in the right politically, the guerrilla or the government, it is obvious that human rights are going to take a beating from both sides.

An absolute standard of human rights, applicable always and everywhere, is not going to work. Murdering your citizens secretly is always wrong, but jailing or even executing them, after some sort of trial or hearing, is something many states are sometimes forced to resort to.

What is undisputably wrong is for a government to go further than the present threat to the system's survival justifies. Carter is therefore quite right in condemning the Soviet Union, and the Congress in damning Argentina. They are both countries that overdo it.

Even justified American criticisms will ring a bit hollow, however, unless they are applied without distinction to all who merit them. To support human rights in Russia but not Iran, in Chile, but not China, is to court the charge of cynical manipulation. Jimmy Carter does not seem a cynical man, so there may be some interesting times ahead.

The Now Society

© Chronicle Publishing Co. 1977

What a coincidence! Do you know that I, too, have been largely overlooked?

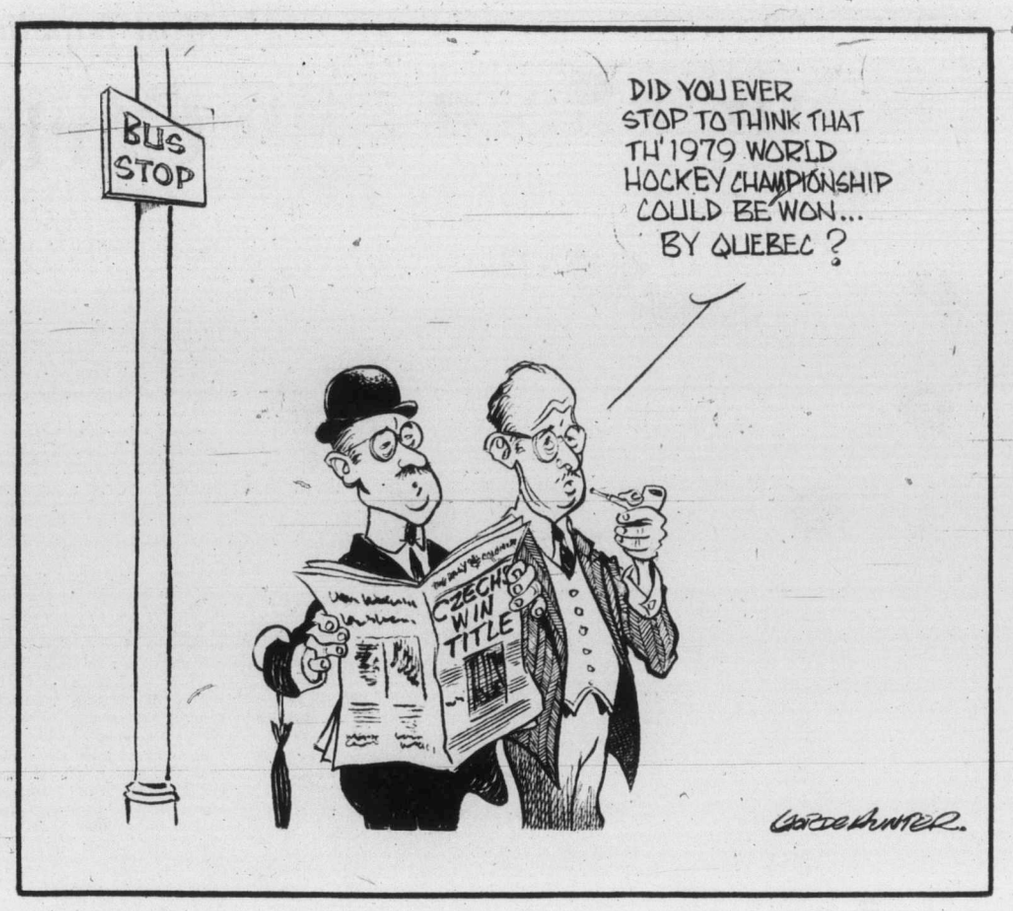

Ottawa Offbeat

The Jack and Joe story

By RON CLINGEN
Substituting for Richard Jackson

Jack Horner's sudden conversion from a hard-core Tory to a Liberal cabinet minister may not have been as rapid as outward appearances indicate.

For 13 months after Joe Clark won the Conservative leadership, the Crowfoot rancher had tried to look beyond personal differences with the new party chief.

Clark did his best to patch things up, too. He moved Jack up to the Tory front bench in the House of Commons as transport critic.

It obviously wasn't easy for either man to make the compromises necessary. It is, in fact, surprising to many that the truce lasted as long as it did.

In an interview in his Parliament Hill office one full year before the 1976 leadership convention, Mr. Horner told me the only prospective candidate he could not accept as leader was Joe Clark.

★ ★ ★

At that time, although interested, Clark said he was not really planning to put his name on the leadership ballot. A short 12 months later he had surprised the nation and even most Tories not only by being a tough contender but by winning.

Horner found himself in the uncomfortable position of either having to keep his mouth shut and toeing the mark — two characteristics he's never been noted for — or becoming lost in the Tory back benches. He chose the latter combination and, as he boasted when leaving the party 13 months later, hadn't "said a bad world about Joe Clark."

Clark told reporters the only disagreement between the pair was the leader's refusal to tell another Alberta Tory, Arnold Malone, to steer clear of Horner's Crowfoot riding when the next nomination rolled around. Clark insisted he could give no nomination guarantees to anybody.

★ ★ ★

There was obviously more than that, but Clark, like Horner, wisely decided nothing would be gained by a public feud.

Horner faced a giant dilemma. He could accept an offer to join Prime Minister Trudeau — the man he had called a dictator and many other uncomplimentary things not long before — or crawl back to the Conservative caucus, giving up demands for a nomination guarantee, and acknowledging a Clark victory.

He had too much pride to bow to Clark. He agonizingly turned his back on 19 years as a Tory MP to accept Trudeau's offer of a cabinet post, even though he was far from being a Trudeau admirer, either.

Under Robert Stanfield and Joe Clark, the Conservative party was no longer the type of party Horner believed it should be.

"The present Conservative power block is made up of socialist Conservatives," he declared in an interview.

He believed Clark certainly fit the description and "if Mr. Stanfield was not a socialist Conservative, then he was not strong enough to resist them . . . not strong enough to resist the bad advice from the backroom boys."

While warning of the dangers of socialism even inside the Tory party, Horner was fearful the Liberal push to socialism may already have gone too far to be reversed.

Now he's on the inside with those "socialist Liberals" and will find Trudeau an even tougher man than Clark to reform.

★ ★ ★

Although big Jack admits he was a dissatisfied Conservative and "a little bit to the right of centre" in the policital spectrum, he protests he has been grossly misunderstood.

He repeatedly spoke out against party tactics but always insisted he was "not a maverick, as some say, because a maverick is not labelled."

He claims the Conservatives have ignored fundamental Tory principles in recent years in "a reach for power for power's sake alone."

Conservatives, he says, have told the people "nearly anything they thought would get them elected."

His new-found Liberal friends appear, however, to have been guilty of the same tactics but with better results. The Liberals for instance, won the 1974 election with the promise that price and wage controls would not be needed, then imposed those very regulations just over a year later.

Horner felt the Conservatives needed a leader who is not anti-American, a person who can convince Canadians he can handle bilingualism fairly, someone who believes in the work ethic and is ready to uphold law and order and respect the moral ethics of truth and fair play . . . with truth and honesty foremost.

★ ★ ★

It's highly doubtful Jack has now conviced himself Prime Minister Trudeau holds all those qualifications.

But, in addition to the cabinet post, Trudeau has offered at least one other thing the Tories did not.

In early confrontations in the Commons since Horner made the controversial switch, the PM has staunchly defended him. A sizable faction within the Tory caucus had done little more than just put up with Jack and his outspoken, right-wing tactics.

In fact, as Liberals thunderously applauded when Horner crossed the Commons floor to join them, his former leader Robert Stanfield auspiciously paraded along the centre aisle to shake hands with Joe Clark, indicating congratulations for being rid of him.

Clark and his Tories put on a brave front but there is no doubt they are worried about Horner's switch. It not only gives the Liberals a much-desired toe-hold in the formerly solid Tory fortress of Alberta, but it may put ideas into the heads of other unhappy Conservatives.

Whether he is ready to admit it or not, any more defections would deal a crushing blow to Clark's still unproven leadership strength.

Observers are keeping an eye trained on Quebec's Claude Wagner, runner-up to Clark in the leadership race and the man who sits immediately to the left of the boss on the Opposition front bench.

★ ★ ★

Relations between Clark and Wagner have been less than ideal in recent months. Should Wagner leave, either by resigning his Ste. Hyacinthe seat or crossing the Commons floor, he would deplete the Conservative Quebec strength to only three members and stir concern that Joe Clark could hardly lead the country if he can't keep his own party in order.

Clark had admitted Trudeau heads a team of "clever manipulators."

The young leader might be wise to begin surrounding himself with backroom advisers who can play the same game.

Cyclamates 'policeman' Saccharin ban critic

By LEW SCARR

The man who enforced the ban on cyclamates in the United States eight years ago now calls the incident a horror story that seems about to be repeated with saccharin.

Dr. Charles C. Edwards, now president and chief executive officer of Scripps Clinic and Research Foundation at La Jolla, Calif., was commissioner of the U.S. Food and Drug Administration when cyclamates were banned by the then-secretary of health, education and welfare, Robert Finch.

"Unfortunately we had to implement the ban," Edwards said in an interview.

"It was one of the horror stories of my life . . . when I think of the millions of cans of peaches we threw into the ocean because they had cyclamates.

"I hoped we had learned a lesson."

Edwards was successful in getting the National Academy of Science to appoint a blue-ribbon panel of scientists to study the possible carcinogenicity of saccharin.

He said that after studying the effects of the food additive for two years, the panel did not recommend that it be removed from the marketplace.

Edwards believes that the Delaney amendment to the Pure Food and Drug Act should itself be amended. He said as FDA commissioner he tried many times to get Congress to change it.

The Delaney amendment requires that food additives be banned if they are found to cause cancer. The FDA acted under mandate of the amendment in announcing that it would ban saccharin because Canadian researchers have reported the sugar substitute causes bladder cancer in laboratory mice or rats.

"The problem," Edwards said, "is that the Delaney amendment was passed in the late '50s when toxicology was in its infancy. Since the, in terms of scientific sophistication, toxicology has come many miles an we can measure things and do things we couldn't do when the Delaney amendment was adopted)."

★ ★ ★

Edwards said that since the cyclamates ban it has been shown that it was not cyclamates that cause cancer in laboratory rats but impurities in the cyclamates.

He does not subscribe to what he calls the one-molecule school of toxicology which says that one molecule of a carcinogen can produce a cancer.

"There is another school of thought, of which I am a believer, that for all chemicals there is some sort of dose-response relationship.

"In other words, there is a dose below which a carcinogen will not cause cancer and above it which will."

Edwards said that until the dose-response influence is determined, the nation will continue to be confronted with problems like saccharin and cyclamates.

One of the first issues Edwards had to deal with when he was named FDA commissioner in 1969 was the ban on Laetrile, the controversial cancer drug, banned by the FDA because it has not been proved effective.

"The clinical data certainly is not sufficient to justify FDA approval," Edwards said. "And then you begin to get into the idea of it not being a cure but useful for its psychological effects.

"But the FDA can't do business that way. Its job is to pass on the safety and efficacy of drugs."

Several states are considering legislation which would legalize Laetrile. Alaska already has legalized it although the drug still is banned in inter-state commerce.

"The last thing we can afford in this country," Edwards said, "is to have every one of our 50 states with their own food and drug administrations.

"The answer, in my judgment, is not to have each state pass its own laws, but to make the national Food and Drug Administration a more responsive institution."

— Copley News Service

Former hero now called mad

'No doubt that Amin suffers from hypo-mania'—ex-physician

By COLIN LEGUM
From London

LONDON—Four years ago President Idi Amin's doctor, Prof. John Kibukamusoke, escaped at two hours' notice to save his life. He has now decided to break his silence to protest against the world's lethargy about what is happening in Uganda, and to call for the total isolation of the Amin regime.

In this exclusive interview with Colin Legum, the 50-year old Ugandan professor of medicine and fellow of the British Royal College of Physicians, describes how he watched the progressive deterioration of Amin's mental condition since he first welcomed his advent to power in 1971 and gladly agreed to serve as the head of his team of personal medical advisers:

A few months after the military coup in January 1971 which overthrew President Milton Obote and brought General Amin to power, he invited me to take charge of the medical treatment team to look after his health. It consisted of a surgeon, a pathologist, an ear, nose and throat surgeon, a hemotologist and a biochemist. I had treated Amin on a few occasions before the coup, mainly for gout.

Like many other Ugandans I had at first welcomed Amin's taking power. Obote's regime had become widely unpopular, and the new republic started on a happy note. It was in this spirit that I agreed to give up some of my time as the head of the faculty of tropical medicine at the Makerere University medical school to help look after Amin's health.

He was regarded at that time as a hero — and, indeed, he had at first shown considerable magnanimity of spirit — not only by releasing the political prisoners who had languished in Obote's prisons, but even towards Obote's former supporters.

◆ ◆ ◆

Our medical team treated him at first for a number of complaints, including gout, but this had become less troublesome. Our tests on him for syphilis proved negative. But such negative tests could have been accounted for by a late stage of the disease's advance, or as a result of partial treatment. However, we had no opportunity of investigating the complaint by immunological tests, since Amin denied any previous infection.

I have since learnt that an Israeli psychiatrist, Dr. Marcel Asaaed, had treated him for syphilis from 1969-71 while he was serving as an adviser to the Ugandan Health Service. This would help explain the syndrome of grandoise paranoia which Amin displays and which is not unknown in syphilis sufferers. The general paralysis of the insane (GPI), as it is known in its advanced state, is relentless.

From my observations of Amin I have no doubt at all that he suffers from hypo-mania, which has become increasingly more pronounced since he became head of state in 1971. Physicians who had looked after him before that time had come to the same conclusion. We felt this could be a trend to schizophrenia, but it was impossible to be absolutely sure. It now seems reasonably sure that Amin has a combination of hypo-mania, paranoia and GPI.

Hypo-mania is a state of mind in which a rapid succession of widely varying ideas rapidly hit the mind and receive oral expression. In this way it is possible to find a person suffering from the complaint issuing a rapid series of confused orders.

We tried at first to calm Amin down when he was in this state by giving him anti-schizophrenic drugs. But we found out that he would not take the drugs regularly. He was very suspicious of treatment.

During the states of tension of emergency, a number of very surprising things began to occur in Uganda, which could be attributed to Amin's state of hypo-mania. One of these developments was the brutality that began to surface. It is very likely that Amin himself ordered the kind of ritual murder that has gone on in the prisons, such as lining prisoners with sledge-hammers with each required to batter in the head of the man alongside him, leaving only the last survivor to be shot.

It is surprising that there appears to have been no desperate struggle by these victims to save themselves. There is no evidence of this having happened. the victims are possibly so overwhelmed by the sense of brutality that they are rendered helpless.

My own suspicions about Amin — and those of many others — were first aroused by the brutal murder of the prominent Ugandan, Michael Kagwa. But his body was too mutilated to allow for a proper autopsy to be carried out.

◆ ◆ ◆

Late in 1972, Dr. Sembeguya, a highly respected medical practitioner and former MP, disappeared and his body was later found in a badly mutilated state. We knew of no possible reason for his murder. Subsequently, disappearances of prominent people became more frequent,. and it became clear that this would happen to us all.

Amin at this time was subject to attacks of frenzy. He would go through periods of extreme agitation and indecisiveness. These bouts would come and go, but as one wasn't with him all the time it was difficult to say how frequently these moods occurred.

At the same time he would appear in public and behave as an amiable gentleman. If it weren't for the growing public concern about the increasing number of disappearances and killings, his popularity would undoubtedly have gone on increasing.

This behavior is typical of the double-personality — the Jekyll and Hyde syndrome — state of schizophrenia with paranoidal reactions.

An important clue to the nature — and the source — of the brutal killings came with the discovery of the body of Amin's former foreign minister, Michael Ondoga. An autopsy revealed that an incision had been made into his body and the liver removed. It then became widely known for the first time that it was the ritual practice among the Kakwa — Amin's tribe — for a murderer to eat the liver of his victim. This is supposed to cleanse him from the killing, and to prevent the spirits of the dead man from haunting the murderer.

So, when it became known that the liver of Amin's foreign minister had been removed there was no doubt about who ordered the brutal killing.

Another feature of the killings in Uganda which can be associated with hypo-mania is shooting victims in the mouth. This has happened on numerous occasions in the case of Amin.

Psychologically, this kind of action is to stop an argument you cannot otherwise stop by reasoning.

My information is that Archbishop Luwum, who was killed in March, was shot in the mouth by Amin while he was praying aloud. It appears that Amin was trying the get the archbishop to sign a confession about his alleged part in the attempted coup.

He refused to do so, but went on praying. Confronted with this kind of defiance it is reasonable to expect from a person suffering from hypo-mania that he would "shut him up" by shooting him in the mouth.

I also have good reason to suppose that this was the fate of the former chief justice of Uganda, Benedicto Kiwanuka. He was dragged from his court, tied up and brought to Amin in his presidential offices to explain why he had freed a prisoner whom Amin had wanted convicted. When the chief justice spoke up in defence of his judicial role — as Kiwanuka would do — he was shot in the mouth.

Another varient of shutting up opponents by killing was the case of the Roman Catholic priest, Father Musoke of Kitovu mission. He was dragged away by security officials while he was reciting mass.

◆ ◆ ◆

Amin never actually confronted me personally or made any direct accusations against me. He was, however, in the habit of calling in his medical team on things that did not affect us at all, and blow his top in our general directions. It wouldn't be clear to us at whom his anger was being specifically directed.

Early in 1973 it began to appear to me that his attitude towards me was beginning to change. But he never said anything directly to me to show his feelings. However, in March 1973 I received a private warning that I was about to be killed. I got out of Kampala in two hours.

My only reason for going into details about the behavior of Amin is because I believe that his mental condition can only deteriorate and that this will result in even greater tragedies for Uganda. The situation now is getting to be very critical—with mounting chaos, complete social disintegration, and an increasing number of murders. Things have now got so bad that it seems the end must come, and come soon.

We are now witnessing the persecutions of Christians qua Christians as Amin pursues his obsession about turning Uganda into a Muslim country. This persecution of Christians has taken an ominous turn since the killing of Archibishop Luwum and the fleeing of seven of the Anglican bishops.

We have floods of refugees pouring into Kenya and other neighboring countries, bringing with them frightening stories of what is going on. And those who escape are only a fraction of the numbers caught up in this persecution. Many have been shot in trying to get across the border. Thousands more are hiding in the bush.

Colonist-Observer Foreign Service

President Idi Amin

To the editor

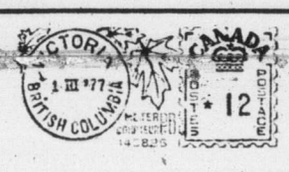

Ferry links are different

Although I always read letters To the Editor I rarely ever write in regarding any of them, but the letter from Transport Minister Jack Davis (April 29), is so ambiguous I think one or two points need clarification.

First of all Mr. Davis quotes ferry rates "across the English Channel — a distance similar in length to our Tsawwassen-Swartz Bay run" which is then followed by the cost of same.

In reading that, one would surmise that they have only one route to travel, as we who live on Vancouver Island have, but he does not state which two points are applicable here.

Is he referring to Dover-Calais, Dover to Boulogne, roughly 22 miles, or is it Dover-Dunkirk, which is 3¾ hours on the water? Maybe it refers to Dover to Ostend which takes up approximately four hours, or could it be Harwich to Ostend — that needs five hours of travel, or is it Harwich to Hook of Holland which is an overnight crossing, or a 6½-hour day trip?

Perhaps the rates he quotes are between Harwich and Esberg, Denmark. That journey takes 18 hours and the cost includes the use of a cabin, with car extra.

The list could go on and on. Folkestone-Calais, Folkestone-Boulogne. Further down the coast there's Newhaven-Dieppe, Weymouth to the Channel Islands.

With a fleet of over 60 ships, Sealink cannot be compared to the B.C. Ferries. For one thing it offers edible food — it has to.

Worst of all, Mr. Davis, you have missed the most important point. The majority of passengers using Sealink ferries are going on their vacations. They are going abroad, carrying a passport, to a different country, with a different language, food, and currency. They are travelling on a ship with a duty-free shop, and can buy duty-free perfumes, cigarettes and even duty-free liquor, and when they return to Britain they have to clear customs.

Users of the B.C. Ferries are still in B.C. — same currency, same language, and unfortunately indifferent food. A large majority will be business people dashing over to their firms' counterpart in Vancouver, and dashing back on the next ferry. Others could be going to visit relatives transferred to Vancouver.

Business people in Britain would use the Princess Anne or the Princess Margaret Hovercraft to get across the English Channel when time is vital — just 35 minutes travelling time, and each Hovercraft carries 254 passengers and 30 cars.

Please don't compare Sealink ferries with the B.C. Ferries. The two systems are vastly different.

You also mention low wages — low compared to the exorbitant wages in B.C. maybe, but not low there.

They do not need $60 to $70,000 for an average size house, and they can also travel on the bus or tube for a few blocks without forking out 35 cents each time.

JOYCE CORP,
552 St. Patrick St.,
Victoria.

Quadra Mess

Since Mayor Lum's statement appeared in the Colonist April 19, 1977 we now know why no action has been taken to clean up the area on Quadra Street between McKenzie Avenue and Saanich Road.

All our efforts to have the area cleaned up have all been in vain. The dust now is so bad that should you be walking or riding a bicycle you cannot see when a truck or bus goes by.

Even the man who runs the sweeper turns and goes the other way rather than sweep the area. We have been complaining about this area for well over a year and still nothing has been done. I guess the construction companies come first and the taxpayer second.

I clean up our part of the sidewalk so I do not see why they can't clean up theirs, since it should be the responsibility of everyone to keep Saanich beautiful. Quadra Street is a much used street and is fast becoming very junky with paper and lumber dropped from the trucks. I hope this letter will help to change your mind Mr. Lum and that this and all areas in Saanich will be a nice place to live.

MRS. E. M. CHADWICK,
4151 Quadra St.,
Victoria.

Turncoat

Constitutionally, it is everyone's right to belong to any political party of their choice. But I have some serious doubts as to the constitutionality of Jack Horner's recent decision, as well as Trudeau's acceptance of him into, not only his party, but also into his cabinet structure.

The people of Horner's constituency (Crowfoot) elected him (seven times since 1958) to the office of MP obviously because they favored the principles and concepts of the Conservative party, which he represented, over the policies of competing parties. In short, the people of Crowfoot wanted representation in Parliament by one whose activities there would truly reflect their thinking that the tenets of the PC party were superior, from their viewpoint, than those of other parties which they rejected.

Therefore, I believe that Horner is not only a turncoat, but an unconstitutional representative of his constituents. Perhaps I am wrong, but such action is constitutionally correct. If that be so, then some changes must be made to assure "the people of a constituency" that their wishes are observed, rather than the ambitions of a power hungry (and/or money hungry) politician.

The people of Canada must think of the implications of this turn around. Horner is a rich man (no complaints on that score). Therefore, monetary enticement apparently did not prevail. But power did. He was frustrated in his bid for leadership of the PC party. His comments after the election of Joe Clarke are legend, as well as punching a reporter in the nose.)

Trudeau offered him some power (if his new cabinet post can be considered that). If he decided to become a Liberal party member Horner accepted this carrot before his nose and thus became a Judas to his constituency.

Let's take the implication a bit further. Suppose you have an MP who is not rich, does not really care for power (per se) but would like to enrich himself. This mythical MP has been elected in a key constituency under a party flag different from the flag in power at Ottawa, which, naturally, wishes to perpetuate their power.

Mr. in power says help me to stay in power, and we will see to it that your money worries are over (perhaps a number account in a Swiss Bank.)

Unthinkable! you say, in Canada. Then look to your history of politics and some politicians. You won't have to look too far back either. Just a matter of a few days to one who sold his constituents down the river. Perhaps not for money, but surely for something he wanted — power. With some, it's a matter of relevancy.

Take the case of the financier who, seated at dinner beside a beautiful and sophisticated lady, bluntly asked her if she would sleep with him that night for $10,000. When the lady said she would, he then asked if she would sleep with him for $10. The lady indignantly replied "no, what do you think I am?" The financier said "Madam, we have already established what you are, now it is only a price."

Bill Bennett will smile at this, but suppose that he, elected on a Social Credit platform, said "Thanks for electing me Premier of B.C. but I know what is best for you better than you do, so actually I have New Democrat policies in mind for you — not those expounded in the speeches which selected me."

Far fetched, you say. Not really when you consider that is exactly what happened in the Horner case. Little Jack Horner is not sitting in the corner sucking his thumb. He's got it up to his nose with fingers spread and pointed at the people who elected him. And, in a [illegible] what happened to the people of Crowfoot, could happen elsewhere. And just might, considering Trudeau's avowed intention of enticing any elected opponent over to his side.

It should be constitutionally illegal for an official to change parties without the consent of his constituents. If an elected official wishes to do so, that is his he privilege. But, the official should then:

Resign from the office to which he was elected.

Request a byelection in which he will compete under the new party's tenets.

If his constituency re-elects him under his new flag, then, and only then, will he be representative "of the people, by the people, for the people." To do otherwise, as Horner has done, becomes usurpation. He is seizing and holding power without right, without the consent of his people. And that, dear people, is sometimes called dictatorship.

ANNA LIZER,
Victoria.

Abortion no cure for ills

This is in response to a letter to the editor by Mrs. Ida G. Weisse, which appeared in the May 4 edition of The Colonist.

According to Mrs. Weisse, it is somehow better and more noble to do away with an unborn child if there is any chance that that child might suffer psychologically from rejection.

If psychological suffering is the criterion for the elimination of human life (and unborn babies are human beings, whether we like to admit it or not), then where shall we draw the line?

What about all the children who suffer from beatings and mistreatment? Will the problem be solved if we neatly eliminate the victims?

How about our friends and relatives in mental hospitals who are undergoing untold mental anguish? Shall we stand as judges over them and decide that they are better off dead?

And what about our elderly grandparents, many of whom are spending their sunset years in a lonely vacuum? If we can eliminate their unwanted great-grandchildren, why not do away with them also? After all, they are suffering, aren't they?

No, abortion is not the cure for our social ills! Doing away with the victim does not reduce the crime. Mass murder of innocent children will not eliminate selfish and unloving parents. Killing is wrong, whether it is done inside or outside of the womb.

MRS. KEN McNAUGHTON,
Honeymoon Bay, B.C.

CHEQUING -SAVINGS

8%

The best rate in town.

If you're 55 or over, you qualify for all the advantages of our Prime 55 account. The generous 8% that's paid monthly on your account. Write all the personalized cheques you wish — free. No service charges to contend with, and, of course, you get a monthly statement.

All deposits are guaranteed without limit by the Provincial Credit Union Share and Deposit Guarantee Fund.

See us and discover the many other features of our Prime 55 account, including the ¼% bonus paid on investment certificates.

It's better than money in the bank!

PRIME 55

WESTCOAST SAVINGS CREDIT UNION

Victoria 386-6355 | Oak Bay 595-1432 | Esquimalt 388-7171 | Colwood 478-5534 | Sooke 642-5233

Open Tuesday through Saturday

5-6

Toronto trading

TORONTO (CP) — The Toronto stock market was mixed at the close of moderate trading Friday after an earlier gain of almost two points.

Analysts attributed the sharp drop, with the resultant lowered composite index, to the Berger Commission report advocating the postponement of a northern natural gas pipeline for 10 years.

A trading halt continues in shares of Western Broadcasting Co. Ltd. pending dissemination of news that Torstar Corp. has offered $11⅛ a share for 600,000 Class A and Class B shares. The offer is being made through the Toronto, Vancouver and Alberta stock exchanges.

Before the halt, issued about noon Friday, both Class A and B shares traded at $10.00 a share.

Halts are continuing in Transair Ltd. and Conwest Exploration Co. Ltd.

Pacific Western Airlines Ltd. is offering $1.75 a share for a majority interest in Winnipeg-based Transair.

BOX SCORE

	Mon.	Fri.
Issues traded	640	652
Advances	236	198
Declines	170	192
Unchanged	234	262
New highs	53	42
New lows	21	10

ACTIVE STOCKS

Vol.		Close	Chge.
43555	Bell Canada	49¼	+ ¼
32550	Na-Churs Intl	6	+ ½
31840	Hudson's Bay	15½	unch
27658	W'coast Trans	30	unch
25820	Oshawa Grp A	4.15	—.05
25600	McLaughlin SB	5¼	— ¼
24825	Cominco	35	— ¼
21558	Inco A	29½	+ ⅛
21387	Interprov Pipe	14½	unch
17710	IAC	15⅝	+ ⅛

TSE 300

Composite Index	1,001.87	+ 0.07
Metals, minerals	1,094.51	— 0.26
Golds	1,043.61	— 5.57
Oils, gas	1,113.07	— 2.33
Paper, forest	975.26	— 1.00
Consumer prod.	841.48	— 4.01
Industrial prod.	918.44	+ 1.48
Real est., const.	1,119.03	+ 3.79
Transportation	1,175.23	— 0.04
Pipelines	1,233.69	—19.62
Utilities	1,134.63	+ 5.03
Comm., media	939.10	+ 4.42
Merchandising	795.23	— 5.86
Financial serv	872.28	+ 5.62
Management	1,101.61	+ 1.88

Up 6; down 8. Volume 2.18 million (2.07 million). Value $21.85 million ($20.82 million).

MARKET REPORT

Closing quotations for Monday, May 9, 1977

Quotations supplied by The Canadian Press, Richardson Securitis, Pitfield Mackay Ross and Co. Ltd., A. E. Ames and Co., Dominion Securities Corp., Harris and Partners Ltd., The Royal Bank of Canada and the Bank of Nova Scotia.

TORONTO CLOSING STOCKS
Distributed by CP
Toronto Stock Exchange—May 9

Complete tabulation of Monday transactions. Quotations in cents unless marked $. z—Odd lot, xd—Ex-dividend, xr—Ex-rights, xw — Ex-warrants. Net change is from previous board-lot closing sale.

Stock	Sales	High	Low	Close	Net Ch'ge
	A and B				
Abitibi	3418	$10½	10½	10½	
Abitibi 7½p	z50	$45¼	45¼	45¼	
Abitibi 10	1970	$56	55⅜	55¾	
Afton Min	100	$8	8	8	
Agnico E	z11	$6	6	6	
Agra Ind A	100	$5¼	5¼	5¼	
Albany	7040	39½	38	38	— 1
Alt East G	500	$13⅜	13⅜	13⅜	
Alt Energy	3195	$13⅜	13½	13⅜	
Alta Gas A	13326	$14	13¾	13⅞	— ⅛
Alta G D p	z1	$141	141	141	
Alta G E p	450	$24¾	24¾	24¾	+ ⅜
Alta G F	2090	$28⅞	28½	28⅞	+ ⅜
Alta G 9.76	1850	$28½	28½	28½	+ ⅛
Alcan	6070	$29⅜	29½	29⅜	
Algoma St	432	$16½	16¼	16½	+ ¼
AStel p	600	$27¾	27⅜	27⅜	+ ⅛
Alliance B	800	400	390	390	—10
Alminex	26500	$8⅞	8½	8¾	+ ¼
Alumin 4 pr	180	$14¾	14¾	14¾	— ¼
Almin 4½ p	z20	$34½	34½	34½	
Alum 3rd p	300	$28¼	28¼	28¼	
Am Bonza	11400	$13⅛	12⅞	13	
Am Leduc	2000	7½	7½	7½	
Ang CT 4½	220	$26	26	26	+ ½
Ang CT 290	z20	$32	32	32	
Ang CT 315	100	$35⅞	35⅞	35⅞	+ ⅜
Aquitaine	452	$15⅞	15¾	15⅞	+ ⅛
Argus B pr	325	$32	31¾	32	
Asamera	18950	$14¼	13⅛	14¼	+ ¼
Asbestos	400	$23¾	23½	23¾	
Ashland C	1400	$11¼	11¼	11¼	
Ashland pr	716	$22	22	22	
Atco A	1950	$17⅜	17¼	17¼	— ⅛
BC Sugar A	300	$25½	25⅜	25⅜	— ⅛
BC Sugar P	z10	$12½	12½	12½	
BP Can	4690	$12½	12¼	12¼	— ¼
Bad Boy	500	230	230	230	
Banister C	700	$12⅛	12	12	— ½
Bank Mtl	7331	$14½	14⅛	14¼	
Bank N S	4045	$19⅛	18⅞	19	
Bankeno	1500	141	140	140	
B Cdn Nat	210	$13⅜	13⅜	13⅜	
Bartaco	z50	175	175	175	
Baton B	12000	$9¼	9¼	9¼	+ ¼
Beavr E A	z25	470	470	470	
Becker B p	z20	$5⅜	5⅜	5⅜	
Bell Canad	43555	$49½	49	49¼	+ ¼
Bell A pr	z8	$48½	48½	48½	
Bell B pr	110	$49½	49½	49½	+ ⅜
Bell C pr	1250	$27¼	27¼	27¼	— ¼
Bell D pr	1820	$50⅞	50¾	50⅞	+ ⅜
Bell 2.28	7425	$27⅜	27⅜	27⅜	+ ⅛
Bell 1.80	2400	$22	21⅞	22	+ ⅛
Bell W	110354	400	375	390	+25
Beth Cop A	310	$13½	13½	13½	+ ⅛
Big Nama	z125	20	20	20	
Biltmore I	200	260	260	260	+25
Blakwod A	500	360	350	350	—15
Block Bros	1790	$6	5⅞	5⅞	— ⅛
Border C	1400	240	230	240	+ 4
Bovis Cor	23401	66	63	64	+ 2
Bow Valy	3450	$17⅜	17¼	17¼	
Bow Vly pr	100	$11⅝	11⅝	11⅝	+ ⅜
Bralor Res	2126	355	345	345	
Bramalea	300	$6½	6⅜	6½	+ ¼
Brameda	z58	118	117	117	
Brascan A	12226	$12	11⅞	11⅞	
Brscn 8½	2700	$26⅝	26⅜	26½	+ ¼
Brenda M	550	$9⅝	9⅝	9⅝	— ⅛
Bridger	3225	$8½	8⅜	8⅜	— ⅛
Brinco	500	350	345	345	
BCFP	100	$24½	24½	24½	
BC Phone	11431	$13½	[illegible]	[illegible]	[illegible]
BCPh 4½ p	z55	$52¾	52¾	52¾	
BCPh 4¾ p	104	$55	55	55	+ 2
BCPh 1956	155	$55	55	55	+ 2
BCPh 4.84	200	$15½	15½	15½	
BCPh 5.15	100	$61	61	61	+ 2
BCPh 5¾ p	z20	$68	68	68	
BCPh 6 pr	z25	$70	70	70	
BCP 10.16 p	870	$30	30	30	+ ½
BCP 2.32 p	1426	$29¾	29½	29¾	+ ½
Bruck A	z5	235	235	235	
Brunswk	431	$5⅜	5¼	5¼	— ⅛
Budd Auto	530	$7	7	7	— ⅛
Budd A w	1400	165	160	160	— 5
Burns Fds	200	$9¾	9¾	9¾	— ¼
C					
CAE A	150	$8¾	8¾	8¾	+ ⅛
Cad Frv	227	$10	9¾	10	
Cal Pow A	10568	$33	32⅝	32¾	+ ⅛
Cal P 4 p	z15	$49	49	49	
Cal P 10 p	60	$114	113	114	+ 1
Cal P 9.75	555	$112¼	111½	112¼	+1½
Cal P 2.36	1200	$28¾	28½	28½	+ ¼
Calmor IB	z100	50	50	50	
Cam Mine	7500	44	43	44	+ ½
Camflo	284	$11⅝	11½	11½	— ⅛
Camp RL	z50	$28¼	28¼	28¼	
Campau A	200	405	405	405	+ 5
Campau 7p	500	$7⅞	7¾	7⅞	+ ⅛
Can Cem A	3100	$8½	8⅜	8½	
CCe C p	172	$15¾	15¾	15¾	+ ⅜
CDC pr B	4499	$104	103⅞	103⅞	+ ⅜
Can Malt A	477	$21⅞	21⅞	21⅞	— ¼
C Nor West	1414	$6¼	6	6⅛	— ⅛
Can Perm	1150	$18¼	17¾	18	+ ½
CPerm 6¾	1500	$26½	26⅜	26⅜	— ⅛
CS Pete	25700	265	257	257	— 7
Can Trust A	956	$22⅞	22⅝	22¾	
C Trust 7¼	600	$20	20	20	
C Tung	2450	$10⅜	10¼	10¼	
C Cablesy	3640	$12⅝	12⅝	12⅝	+ ¼
C Cable w	1000	85	85	85	
Cdn Cel	200	$7¾	7¾	7¾	
CC Man A	5000	$22	22	22	+ ½
C Curtis	5000	55	54	54	+ 1
C Ex Gas	300	$6⅛	6⅛	6⅛	+ ⅜
C Found pr	200	$7⅜	7⅜	7⅜	+ ¾
CGE	100	$22	22	22	+ ½
C Hidrogas	14000	155	150	154	+ 4
C Homestd	11300	$6½	6¼	6⅜	
C Hydro	1510	$9¼	9⅛	9⅛	
CI Bk Com	11656	$23	22½	23	+ ½
CIL	2336	$18¼	18⅛	18¼	+ ⅜
CI Powr A	9626	$20½	20½	20½	
C Manoir A	481	435	435	435	
C Marconi	100	365	365	365	+15
C Ocdental	200	$14¾	14¾	14¾	+ ¼
C Ocdntl p	700	$28⅞	28¾	28⅞	+ ⅛
CP Inve	8184	$18⅛	18	18	— ⅛
CP Inve pr	z25	$35⅝	35⅝	35⅝	
CP Ltd	13847	$17⅞	17¾	17¾	
CPL A p	14929	$9⅞	9¾	9¾	— ⅛
C Reserve	6800	$6	6	6	
Cdn Sup O	2780	$44¾	44½	44¾	+ ¼
Cdn Tire A	4674	$34⅞	34¼	34¼	— ½
C Uilties	1175	$13½	13¼	13½	+ ⅛
CU 10¼	8090	$31	30½	30½	— ¼
C Util 9.24	500	$28½	28⅜	28½	+ ¼
Candel Oil	710	$13	13	13	+ ¾
Canray	z300	96	93	93	
Canron	5475	$21¼	21	21¼	+ ⅜
Capit Div	1150	26	26	26	
Cara	400	$7⅜	7⅜	7⅜	
Carl OK	1125	281	276	276	— 4
Carl A p	300	$25	24¾	25	+ ½
Carl B p	510	$28⅝	28½	28⅝	+ ¼
Carma A	900	$7⅜	7¼	7¼	— ⅛
Cassiar	700	$9	8⅞	9	+ ⅛
Casidy A p	3300	$6½	6⅛	6⅜	
Celanese	130	330	330	330	
Celan 175 p	1200	$19	18	19	+1⅛
Ctl Est A	100	$13	13	13	
Cent Pat	21800	99	87	95	+10
Centurion	200	425	420	420	+ 5
Charter Ol	4000	350	350	350	+25
Chieftan D	650	$11	10⅞	11	+ ⅛
Chieftain p	100	$55¾	55¾	55¾	— ⅛
Chimo	600	90	90	90	+ 3
Chrysler	1792	$18½	18⅜	18⅜	— ¼
C S 10¾	600	$11⅞	11½	11⅞	+ ⅜
Coch Will	500	35	35	35	— 1
Cockfield	950	350	350	350	
Coin Lake	z200	5	5	5	
Comb Met	z500	7	7	7	
Cominco	24825	$35¼	35	35	— ¼
Cominco A	2340	$28¾	28½	28⅝	+ ⅜
Com Cap	5300	385	380	385	
Con Bath A	2580	$26¼	26	26	— ¼
Con Bath p	1100	$17¼	17⅛	17¼	+ ⅛
Con Bldg	5500	290	289	289	+ 8
Con Fardy	3000	325	315	315	—10
C Durham	7200	80	79	79	— 2
C Marben	z200	60	60	60	
C Morisn	1250	139	137	137	— 1
Cons Pipe	200	$5⅛	5⅛	5⅛	+ ⅛
Cons Prof	5000	18	18	18	+ 1
C Rexspar	1200	78	78	78	— 2
Con Textle	100	198	198	198	
C West P	200	425	415	415	—10
Con Distrb	400	290	285	290	
Cons Gas	12270	$14⅞	[illegible]	[illegible]	[illegible]
Con Gas D	125	$23½	23½	23½	
Conwest	7600	425	385	420	+45
Cornat Ind	6486	$5¼	490	5	— ¼
Corp Food	300	$14	14	14	
Coseka R	13100	470	455	455	— 5
Costain R	5100	$12	11¾	12	+ ⅛
Costin R w	3160	420	410	420	+20
Craigmt	3550	$5¾	5½	5¾	+ ¼
Crain R L	350	$8⅝	8½	8½	— ⅛
Crestbrk	700	375	375	375	+ 5
Crwn Life	z144	$48	46¾	47	
C Zelrba A	z66	$19	18⅛	19	
Crush Intl	300	$7⅞	7⅞	7⅞	— ⅛
Cuvier M	10500	70	67	70	+ 3
Cyprus	1500	$10¼	10⅛	10¼	
D to G					
DRG Ltd A	4900	460	460	460	+10
Daon Dev	300	$13½	13¼	13½	+ ⅜
Daon A	6790	$6¾	6¾	6¾	
D Aragon	1000	21	21	21	— ½
Debhld B p	100	$68	68	68	+1½
Decca R	11600	$7⅝	7⅜	7⅜	— ¼
D Eldona	z300	53	53	53	
Denison	1835	$50¼	50	50	
Dicknsn	1005	440	430	430	— 5
Discovry	500	41½	41½	41½	+ ½
Doman I	2400	$5¾	5⅝	5⅝	— ⅛
Dome	310	$51	51	51	— ⅛
Dome Pete	9717	$39½	38½	38¾	— 1
D Bridge	1750	$20⅞	20½	20⅞	+ ¾
D Citrs A	400	$7¼	7¼	7¼	— ¼
D Explor	1200	11½	11½	11½	— ½
Dofasco A	485	$24¾	24½	24½	
Dom Store	230	$15¼	15¼	15¼	
D Textie A	1850	$7½	7¼	7¼	— ¼
Domtar	2290	$15	14½	14¾	
Domtar pr	100	$12½	12½	12½	
Donlee M	1000	$11⅞	11¾	11⅞	— ⅜
Du Pont	1100	$13¾	13½	13¾	— ⅛
Dylex L A	1078	$7⅛	7⅛	7⅛	
E-L Fin	350	$7⅜	7⅜	7⅜	— ⅛
East Mal	126	219	219	219	— 4
East Sul A	1800	115	111	111	+ 1
Econ Inv	974	$12¼	12¼	12¼	— ¼
Ego M	120034	105	92	102	+ 7
Electro A	1450	240	225	225	—20
Emco	2000	$5	485	485	—15
Emco w	800	90	90	90	—25
Exquisite	200	245	245	245	
Extndcar	3130	$8½	8⅜	8⅜	
Falcon C	1150	$6	5⅞	5⅞	
Falcon	200	$35½	35½	35½	
Fidelty M S	100	450	450	450	
Finning T	100	$16¼	16¼	16¼	+ ¼
Fittings A	100	$32½	32½	32½	— ½
Foodcrp Lt	2645	$6	5¾	6	+ ⅛
F Sea A pr	6800	$6⅜	6⅜	6⅜	+ ⅛
Francana	4000	$7¼	7¼	7¼	
Fraser A	z60	$26⅜	26⅜	26⅜	
GEH Steel	700	255	255	255	+ 5
G M Res	1675	355	350	350	—10
Gaz Metr	200	$6⅜	6⅜	6⅜	
Gaz 5.40 p	100	$57	57	57	+2½
GMC	231	$72½	72½	72½	+ ⅜
Genstar L	485	$23⅝	23½	23⅝	+ ⅛
Gnstar 1.50	z170	$23¾	23⅜	23⅜	
Gesco Dis	200	310	310	310	
Giant Yk	z50	$7	7	7	
Gibraltar	800	$6½	6⅜	6½	
Goodyear	100	$13½	13½	13½	— 1
Granduc	2500	115	112	115	+ 3
Granisle	100	$8¾	8¾	8¾	
Gt Oil Sds	8600	$7	6¾	6¾	— ⅛
GL Paper	300	$27½	27⅛	27½	+ ⅜
GL Pap w	400	$5⅜	5⅜	5⅜	
GN Fin	100	125	125	125	— 2
GNGas A p	z50	$17	17	17	
Gt W Life	399	$53¼	53	53¼	+ ¼
Gt West S	3800	260	245	260	+20
G West wt	z50	60	60	60	
Greyhnd C	500	50	50	50	— 5
Greyhnd	900	$16¼	16⅛	16¼	+ ⅛
Guar Trst	606	$8	8	8	
Gulf Can	2230	$27⅝	27½	27½	+ ⅛
Gulfstrem	11000	32	30	32	+ 2
H to L					
Hambro C	2300	415	410	415	+ 5
Hardee	2000	85	83	83	— 2
Hard Crp A	2660	390	370	390	+25
Harlequin	11300	$16¼	16	16	+ ⅛
Hawker A	800	470	465	470	+ 5
Hayes D A	469	$5⅝	5⅝	5⅝	
Hedway A	900	360	350	350	— 5
Highmont	3000	145	145	145	+ 5
Holinger A	165	$30⅜	30⅜	30⅜	+ ¼
Holinger B	z20	$29	29	29	
Home A	2226	$28½	28⅜	28⅜	— ⅛
Home B	600	$24¼	24¼	24¼	
Hud Bay A	1615	$18½	18¼	18½	+ ¼
H Bay Co	31840	$15⅝	15½	15½	
HB Oil Gas	945	$35¾	35⅜	35½	+ ⅛
Husky Oil	4272	$27¾	27½	27¾	
Husky E w	z20	$8¼	8¼	8¼	
Hydra Ex	z40	15	15	15	
IAC	17710	$16	15⅝	15⅝	+ ⅛
ITL Ind	200	110	110	110	— 5
ITL Ind pr	z20	$8¾	8¾	8¾	
IU Intl	4575	$13⅞	13¾	13¾	+ ⅛
IWC Com	500	138	135	135	
Imasco A	254	$24½	24½	24½	— 1
Imasco A p	z50	335	335	335	
Imp Life	z10	$98	98	98	
Imp Oil A	11768	$20⅞	20½	20¾	
INCO A	21588	$29⅝	29⅜	29½	+ ⅛
INCO B	z85	$29⅜	29⅜	29⅜	
Indal	843	$17¼	17	17⅛	+ ⅛
Inland Gas	650	$10½	10⅜	10½	+ ¼
Inland G p	z20	$12	12	12	
Inter-City	2425	$7⅛	7	7	— ⅛
Inter C A p	100	$16¼	16¼	16¼	+ ½
Inter C B w	1200	435	430	430	
IBM	54	$267	265	267	— 4
Int Mogul	2100	240	240	240	
I Mogul A	250	$11⅝	11⅝	11⅝	— ⅛
Interpool	1000	$18	18	18	— ⅛
Int Pipe A	21387	$14½	14⅜	14½	
Ipsco	500	$14	13¾	13¾	— ⅜
Inv Grp A	6300	$6⅝	6½	6⅝	+ ⅛
Inv Grp 5 p	1330	$15½	15¼	15⅜	+ ⅛
Iron Bay T	3900	$6	5¾	5¾	+ ¼
Irwin T A	350	225	225	225	
Island Tel	165	$12⅜	12⅜	12⅜	+ ⅜
Ivaco A	100	$5¾	5¾	5¾	
Jannock	193	$8⅜	8⅜	8⅜	
Jannock A	z60	$14	14	14	
Jannock B	140	$13⅜	13⅜	13⅜	
Joutel	2000	14	14	14	+ ½
Kaiser Re	7985	$14⅜	14⅛	14⅛	
Kam Kotia	1500	67	65	67	+ 2
Kaps Tran	1000	71	71	71	— 2
Keeprite B	300	$10⅜	10¼	10⅜	+ ¼
Kelsey H	300	$14	14	14	+ ¼
Kenting	100	$23½	23½	23½	+ ¾
Kerr A A	7389	$15⅞	15¾	15¾	
K Anacon	1000	20	20	20	+ 2
Koffler A	1900	$5¼	5⅛	5⅛	— ⅛
La Luz	200	$7½	7½	7½	
Labatt A	2205	$17½	17¼	17¼	— ⅛
Labatt A p	400	$17¼	17¼	17¼	
Lacana	4000	455	445	450	—10
Laidlaw A	100	$7	7	7	— ⅛
Ldl 9¼	1300	$11	11	11	
LOnt Cem	100	335	335	335	
L Shore	z10	220	220	220	
Langis	z500	4	4	4	
Laurasia	36000	59	55	58	+ 4
Lau Fin	700	$7⅛	7	7	
Lau F 1.25	z100	$15½	15½	15½	
Leigh Iest	4700	300	296	300	
Levy A pr	z40	$6	6	6	
Liberian	746	$14½	14⅜	14½	— ⅛
LL Lac	5528	160	154	160	+10
Livingsto	100	$12¼	12¼	12¼	— ¼
Lob Co A	200	330	330	330	+10
Lob Co B	3850	330	320	325	+ 5
Lob Co pr	125	$25½	25½	25½	
Lob Ltd Ap	9030	$16½	16	16½	+ ½
Lob Ltd Bp	1100	$17⅞	17½	17⅞	+ ⅞
Lob Ltd 2 p	z25	$52⅛	52⅛	52⅛	
Lochiel	700	140	140	140	
Loeb M	3107	410	400	410	+20
Lost River	410	200	199	200	+ 5
Lytton M	z210	40	38	40	
M to O					
MDS Hlth	1100	260	260	260	
MEPC	3800	$9¾	9¾	9¾	
MICC	1150	$9⅛	9	9	— ¼
MICC A	100	$27⅞	27⅞	27⅞	+ ¼
MPG Inv p	100	$13½	13½	13½	+ ¾
MTS Inter	4000	12	12	12	+ 1
MH Cable	1600	$11	10¾	11	+ ⅛
Mclan H A	450	$8⅛	8⅛	8⅛	
MB Ltd	6301	$22¼	22¼	22¼	
Madeline	z602	92	82	83	
Madsen	1000	56	56	56	+ 1
Magna Int	505	$15½	15¼	15¼	
Magna A	105	$15⅝	15⅝	15⅝	+ ⅛
Magnetcs	3000	57	57	57	
Majstc Wil	4700	250	235	240	—12
Man Bar	5500	93	92	93	+ 1
M Lf Gard	170	$23½	23½	23½	— ¼
M Lf Mills	750	$34	34	34	
Maplex M	200	325	325	325	
Marcana	12666	14	12	12½	+ ½
Mrtme El A	400	$9⅛	9⅛	9⅛	+ ⅛
Maritime	1668	$20⅛	20	20⅛	+ ⅛
Martim A p	200	$9¼	9¼	9¼	+ ¼
Martin	5300	10½	10½	10½	— ½
Mass Fer	1850	$22⅝	22½	22⅝	
Mas F A	1475	$28⅜	28⅜	28½	
Mas F B	2550	$28¾	28½	28¾	
Matgmi A	200	$13	13	13	
Mc Intyre	350	$34¾	34¼	34¾	
McLaghln	25600	$5⅜	5¼	5¼	— ¼
Melcor	4700	$7	6¼	6½	— ¼
Mentor	3850	260	260	260	— 4
Mercantil	1100	$12½	12¼	12¼	+ ⅛
Merland E	52100	475	450	475	+30
Meta Uran	z100	3	3	3	
Met Trust	z1	$22	22	22	
Midcon	100	140	140	140	— 5
Mindamr	3100	10½	10½	10½	— ½
Minrl Res	2100	145	141	141	— 1
Molson A	2020	$16⅞	16¾	16¾	— ⅛
Molson B	100	$15	15	15	— ⅛
Moore	5530	$33½	33	33¼	
Multi Acc	1455	260	255	260	+ 5
Murphy	1750	$9	8⅞	8⅞	
Mymar M	4426	86	85	85	[illegible]
N B Cook	1200	105	105	105	+ 5
NBU Mine	1000	110	108	108	+ 3
NaChrs I	32550	$6	5½	6	+ ½
Nabrs Dlg	300	$17½	17	17½	+ ¼
Nat Drug	500	$6⅛	6⅛	6⅛	+ ⅛
Nat Pete	9500	36	35	36	+ 1
Nemco	1000	192	192	192	— 3
Neonex	2800	222	215	217	+ 1
NB Tel	500	$18½	18½	18½	
NB Tel 1.85	200	$22⅛	22	22	
N Dimens	1000	90	90	90	+ 1
N Goldvue	2000	7	5	7	+ 2
N Kelore	500	15	15	15	+ ½
N Provid D	3000	14	14	14	+ 3
N Senator	500	10	10	10	+ 1
N York Oil	19178	150	135	136	+ 1
Newconx	100	390	390	390	—10
Nfld LP A	200	$13¼	13¼	13¼	
Nfld Tel	3800	$7½	7⅜	7½	+ ¼
Nfld Te 975	760	$22¾	22⅛	22¾	+ ¾
Nick Rim	700	10	10	10	— ½
Noma A	100	$6	6	6	
Noranda A	3770	$30⅜	30	30	— ¼
Norbaska	1000	18	18	18	+1½
Norcen	5382	$11⅝	11⅜	11⅝	+ ⅛
Norcen B	1450	$20½	20⅜	20⅜	+ ⅜
Norcn 150	525	$19⅞	19½	19⅞	+ ⅜
Norcen w	2700	3	2	2	— ½
Norlex	z200	4	4	4	
NC Oils	2800	$9⅜	9⅜	9⅜	
Nor Ct 270p	z12	$33	33	33	
Nor Tel	150	$31¾	31¾	31¾	+ ¼
NTecm B w	1000	$12	11¾	11⅞	— ⅛
Northgat	600	485	485	485	— 5
Northld	4000	10	9½	10	+ ½
Nowsco W	1060	$26⅜	26¼	26¼	— ⅛
Nu-Wst A	3953	$12⅞	12¼	12⅞	+ ⅛
Nufort Res	1000	21	21	21	+ 1
Numac	5700	$11¼	10⅞	10⅞	— ⅜
OPI A	3500	$7⅝	7½	7⅝	+ ¼
OSF Ind	1800	255	255	255	— 5
Oakwood P	5200	138	136	136	— 2
Obrien	6700	122	115	115	— 2
Ocdentl Pt	750	$30	29¾	29¾	+ ⅞
Ocelot A	455	$8¼	8¼	8¼	
Ocelot B	6500	$8⅛	8	8	— ⅛
Orchan A	1300	238	235	238	+ 3
Oshawa A	25820	425	415	415	— 5
Osisko	1500	22	22	22	
Osisko rt	43900	2	1½	2	
Oxford A	1500	$12⅜	12⅜	12⅜	
P to S					
Pac Coper	5000	124	120	120	
Pac Nth 6¾	200	$18¼	18	18¼	+ ⅜
Pac Pete	1155	$29	28⅞	28⅞	— ¼
Page Pet	200	265	265	265	—10
Paloma P	z135	265	230	265	
Pamour A	1400	355	355	355	—10
Pan Centr	12666	70	69	70	+ 3
Pancana I	3000	115	110	115	+ 8
PanCan P	700	$26⅜	26½	26⅜	+ ⅛
Patino N V	500	$18	18	18	+ ⅛
Pembina	100	410	410	410	
P Dept S	1940	$6⅞	6⅞	6⅞	
Petrofina	100	$16¾	16¼	16¾	+ ⅛
Petrol	100	210	210	210	
Peyto Oils	9570	$6⅞	6⅝	6⅞	
Pick Crow	3500	14	14	14	— 1
Pine Point	1473	$34⅜	34⅛	34¼	+ ⅛
Pitts C	1040	$5½	5½	5½	
Place G	10700	47	47	47	
Placer	z135	$20⅞	20¼	20¾	
Plysr 840	100	$26½	26½	26½	+ ¼
Pominex	z300	55	55	55	
Pop Shops	5780	$5⅞	5¾	5¾	
Pow Corp A	985	$7¾	7⅝	7¾	— ⅛
Pow C 4¾	220	$29	29	29	+ ½
Prado Exp	900	140	130	130	—13
Precamb	500	82	82	82	
Preston	200	$14¾	14¾	14¾	
Price Co	904	$9⅞	9⅞	9⅞	
Que Man	1500	30	30	30	— 5
Q Mattgmi	500	19½	19½	19½	— ½
Que Sturg	2000	87	87	87	— 3
Que Tel B p	500	$10	10	10	
Que Tel 7¾	200	$17	17	17	+ 1
Que Tel 168	100	$18	18	18	+ 1
Ram	5650	$7⅜	7⅛	7⅛	— ⅛
Ranger	8670	$23¼	23	23	— ¼
Rank Org	400	330	330	330	+10
Rayrock	2500	94	93	93	— 2
Realty A	600	295	291	291	
Redpath A	4830	$14⅛	14	14	— ⅛
Reed Pap A	3900	$10¼	10⅛	10⅛	— ⅛
Reed Oslr A	1800	$8½	8⅜	8⅜	— ⅛
Reichhold	250	$21⅜	21⅜	21⅜	+ ⅜
Reich wt	100	$10	10	10	+ ¼
Reitman	410	$9¾	9¾	9¾	+ ¼
Repub Res	1000	141	141	141	— 2
Revelstk	1000	$8¼	8¼	8¼	
Revnu Prp	1440	70	70	70	
Rio Algom	2946	$29	28½	28¾	— ¼
R Little	2500	164	164	164	
Rolland	1100	405	400	400	
Roman	1105	$17⅜	17⅛	17⅜	+ ⅜
Ronald Fd	100	$11	11	11	
Ronyx Cor	200	133	133	133	— 2
Rothman	200	$13	13	13	— ½
Rothm 2p	2750	$15¼	15⅛	15¼	
Rothmn w	z75	6	6	6	
Royal Bnk	11283	$24⅞	24⅛	24½	+ ¼
Royal Tr A	4278	$15½	15¼	15½	+ ¼
Russel 9¾	1650	$21¾	21¾	21¾	+ ¼
Ryanor	18000	4	4	4	+ ½
St Fabien	8000	3½	2½	3½	+ ½
StL Cem A	100	$14⅜	14⅜	14⅜	
Scot Lasal	650	185	170	185	+20
Scot York	1200	229	228	228	— 1
Scotts	1800	$8¾	8¾	8¾	
Scurry Rn	100	$18	18	18	
Seagram	8786	$22⅛	21⅞	22	+ ⅛
Seaway M	500	450	450	450	— 5
Seco Cem	100	$8½	8½	8½	+ ¼
Shaw Pipe	1500	$5⅜	5¼	5¼	— ½
Shell Can	4452	$14¼	14	14⅛	— ⅛
Sherritt A	4322	$5⅜	5¼	5⅜	+ ¼
Siebens	1000	$13⅛	13⅛	13⅛	— ⅛
Silknit A	1000	280	280	280	—10
Silverwd A	900	$8⅛	7¾	8⅛	+ ⅜
Simco Eri	100	355	355	355	+ 5
Simpsons	6001	$5⅛	5	5	— ⅛
Simpson S	2393	$7⅜	7¼	7¼	— ¼
Sklar M	800	128	128	128	+ 3
Sklar W	z300	18	18	18	
Skye Res	3850	$7½	7⅜	7½	
Skyline H	2800	176	175	176	
Slater Stl	300	$8¼	8¼	8¼	— ⅛
Sogepet	3300	140	135	140	
Southm A	7756	$19¾	19¾	19¾	+ ⅛
Spar Aero	1600	460	455	460	+ 5
Spooner	2000	26	25	25	— 1
St Brodcst	925	$8⅜	8⅜	8⅜	
Stelco A	3025	$25¾	25½	25½	— ¼
Steep R	2925	190	185	190	+ 5
Steintron	100	$5	5	5	
Sulivan A	2000	117	112	112	— 4
Sunbrst E	2200	6½	6½	6½	
Surpass C	z30	182	182	182	
Systems D	3300	185	180	180	— 5
T to Z					
Tara	300	$17¾	17¾	17¾	+ ¼
Teck Cor A	1100	$7⅛	7	7	
Teck Cor B	3300	$5¼	5¼	5¼	
Teledyne	1100	$5⅛	5⅛	5⅛	
Tex Can	700	$29	28¾	29	+ ¼
Txsglf	1050	$28⅜	28⅜	28⅜	— ¼
Txglf p	100	$52½	52½	52½	— ¾
Thd CGInv	700	$14	14	14	
Thd CGIp	100	$28½	28½	28½	+1½
Thom Ind	2200	$12½	12	12¼	— ½
Thom N A	11725	$12⅛	12	12	
Tombill	2200	46	45	46	
Tone Craft	300	$5	5	5	— ¼
Tor Dm Bk	4336	$17⅜	17⅛	17⅜	
Torstar B	z5	$14	14	14	
Total Pet	5300	$7⅞	7¾	7⅞	
Total P A p	200	$16¼	16¼	16¼	— ⅛
Totl Pet w	300	230	230	230	+ 5
Traders A	2313	$15⅜	15¼	15¼	
Trade 4½ p	125	$51¼	51¼	51¼	+ ¼
Tr 10¼	700	$12⅜	12¼	12⅜	+ ⅛
Trader 69 w	1550	420	410	420	+30
Tr Can Res	2000	64	60	64	— 2
Trns Mt A	9205	$10⅜	10⅛	10⅛	— ⅛
TrCan PL	11062	$14⅜	14	14	— ½
TrCan A pr	z11	$76½	76½	76½	
TrCan B pr	265	$36½	36¼	36½	— ¼
TrCan C pr	z50	$46	46	46	
TrCan D p	100	$55	55	55	+ ½
Trimac A	300	$9⅜	9	9	— ⅜
Trizec w	2000	11	11	11	— 1
Tru-Wall	100	140	140	140	
Turbo R	6100	315	310	315	+ 5
Ulster Pet	1200	51	51	51	— 1
Ultramar	600	335	330	335	+ 5
UnAcc Clp	100	$42	42	42	+2¾
Un Carbid	225	$16⅞	16⅝	16⅞	— ¼
UGas A	8590	$9½	9¼	9¼	— ⅛
UGas 5½	200	$33¼	33¼	33¼	
UGas 8¾	2400	$22⅝	22⅜	22⅝	+ ¼
Union Oil	3123	$9½	9⅛	9½	+ ⅜
U Cdn Shar	100	$12	12	12	— ½
U Canso	5525	$7¼	7¼	7¼	+ ⅛
U Corp B	1000	$10¼	10¼	10¼	+ ¼
U Corp pr	100	$16	16	16	+ ½
U Keno	325	$8	8	8	
U Siscoe	4000	$6½	6⅛	6⅛	— ⅛
Un Tire A	500	118	118	118	
Univr Gas	6500	$6½	6¼	6⅜	+ ¼
Upp Can	3000	130	130	130	— 2
Van Der	5601	245	240	245	+10
Versatile	1500	$11¼	11¼	11¼	
Versatil A	2300	$11¼	11	11⅛	
Vespar	2000	24	24	24	+ 2
Voyager P	4715	$8	7¾	7¾	— ¼
Vulcan Ind	200	$18	17¾	18	+ ¼
Wajax A	700	$14½	14½	14½	
Walk GW A	4093	$26⅛	25⅞	25⅞	— ⅛
Walk GW B	500	$25¾	25¾	25¾	
Wal Redkp	400	200	200	200	
Wardair	100	233	233	233	+ 8
Warn Can	600	$6¾	6¾	6¾	— ¼
Wrintn	3200	200	199	200	
Weco Dev	1300	$5¼	5	5	— ¼
Weldwod	625	$12¾	12¾	12¾	— ⅛
Wstburne	1500	$8⅝	8½	8½	— ¼
Wcoast Pt	3125	$8	7⅞	8	
W Pet A p	1240	$16	16	16	+ ¼
Wcoast T	27658	$30	29⅞	30	
Wcoast w	21700	465	445	450	+ 5
Westeel	1300	$13	12⅞	12⅞	+ ⅛
West Mine	700	435	430	435	+ 5
Weston	1500	$14	13⅞	14	
Wstn 6pr	z10	$68	68	68	
Whithorse	400	200	200	200	
Whonok A	200	$8⅞	8⅞	8⅞	— ⅛
Willroy	1580	139	135	139	+ 4
Win-Eld	z100	1	1	1	
Windfall	6000	8	8	8	
Woodreef	14500	68	67	67	— 1
Woodwd A	400	$15⅞	15⅝	15⅞	+ ½
Wr Harg	z10	85	85	85	
Yk Bear	500	365	365	365	— 5
Zellers	3600	420	415	415	
Trust Units					
BBC R un	2175	$14⅜	14¼	14¼	
BBC R wt	2500	225	223	223	— 1
BM-Rt un	6425	$14¾	14⅝	14¾	+ ⅛
BM-RT wt	11638	224	216	222	+12
C Perm un	1800	$8⅞	8⅞	8⅞	+ ⅛
Heitman u	5592	$6⅞	6⅞	6⅞	+ ¼
Heitman w	22000	2½	2	2½	— ½
TD Realty	8250	$23¾	23¼	23¼	— ¼
TD Relt w	50140	10	7	8	+ 2

New York

NEW YORK (AP) — Expectations of tighter money continued to weigh down stock prices Monday in the quietest trading of the year.

Volume on the New York Stock Exchange slumped to 15.23 million shares, down from 19.37 million Friday and the lightest total since 15 million shares changed hands Nov. 26.

The NYSE composite index was off 0.16 at 54.15.

The Dow fell 6.70 points Friday in the market's initial reaction to weekly Federal Reserve Board figures showing a continued bulge in the U.S. money supply.

The board began to tighten credit the week before last in response to that monetary expansion, which has been running well above the central bank's target rates. The latest data prompted concern that the board would soon seek to encourage a further increase in short-term interest rates.

In Monday's economic news, a trade association survey found optimism about the business outlook among corporate purchasing executives at a four-year high. But the buying agents also reported uneasiness over inflation prospects and the energy situation.

Among Canadian issues on the NYSE, Bell Canada was up ½ at $47 and McIntyre up ½ at $32¼.

CLOSING AVERAGES

30 Industrials	933.09	—3.65
20 Transportation	238.70	+0.34
15 Utilities	109.69	—0.42
65 Composite	312.95	—0.80

Volume: 15.23 million.

ACTIVE STOCKS

Vol.		Close	Chge.
218000	Inexco Oil	23⅞	+ ¾
125600	S.S. Kresge	29¾	unch
121200	Eastman Kodak	60¾	— ⅝
114900	Heublein Inc	23⅞	+ ⅜
111500	How Johnson	9¾	unch
106200	Revco DS Inc	17⅜	+ ⅝
97000	Atl Richfld Co	57⅝	— ¾
94300	Polaroid Cp	33¾	+ ¼
93600	Brit Pet Co	15¾	— ¼
93600	J.P. Stevens	17	— ⅜
93500	Gen Elec Co	55⅛	+ ⅛
91000	Exxon Corp	51¾	— ⅞
90900	G. D. Searle	11⅜	— ½
89500	Household F	19¾	unch
87800	Sony Corp	9⅝	—

QUOTATIONS

Alcan	28⅜	Inl Steel	44⅝
Alcoa	57	IBM	255¼
All Chm	31	Int Harv	36⅜
Am Air	11½	Int Nick	28
Am Brnds	45¾	Int Paper	57⅞
Am Bcast	45¾	Int Tel T	34½
Am Can	40¼	Johns-Mann	35¼
Am El P	24¼	Kaiser Al	38¼
Am Metal	48¼	Kennecott	28¾
Am Motor	4½	Kraft	47
Am Smelt	20¾	Kresges	29¾
Am Tel T	64⅜	Ling-emco	10½
AMF Inc.	19⅝	Litton Ind	13⅞
Ampex	8	Lock Air	11½
Ash Oil	35	Matsushita	22⅜
Atl Rich	57⅝	McDon Dg	20⅝
Avco	15¼	Merck	52¾
Avon	48¼	Mer Ly	17¾
Bel How	20⅜	Minn M M	50⅜
Bendix	40½	Mobile il	65⅞
Beth St	35	Monsanto	77
Boeing	52⅛	Motorola	44½
Boise Cas	32⅜	MNCR Corp	34
Borden	34¾	Natomas	38½
BorWar	30⅜	Newmont	27⅝
Bri My	62½	Nort Sil	18¼
Brunswick	14⅜	Owens-Ill	28
Burl Ind	24¾	Plac gas	23½
Burl Nor	49¾	Pan Am	4½
Burroughs	57¾	Pepsi	72
Caterpill	56	Ph Mor	55
Col Bcast	57⅞	Ph Pete	53
Celanese	51⅝	Pit Bowes	18⅞
Chase Man	30	Polaroid	33¾
Ches Ohio	40⅛	Proc Gam	76½
Chrysler	17⅜	RCA	31
Coca-Cola	73¼	Rep Steel	31
Col-Palm	24½	Revlon	38
Comsat	35¾	Safeway	47
Colt-Data	21⅜	Schlumb	63⅞
Con Edison	22⅜	Scott Paper	17¼
Cons Oil-G	10⅞	Sears Roe	58¾
Crown Zell	38¾	Shell Oil	68¼
Delta	36	Singer	22
Disney	35⅞	Sperry	36¼
Dow Chem	36½	Stand Cal	40
Du Pont	127¼	Sun Oil	43
Ea Air	8	Sth Pac	43
East Kod	60¾	Talley	8
El Paso	17½	Teledyne	67⅞
Exxon	51¾	Telex	2⅞
Fair Cam	29½	Texaco	26½
Fed N Mt	15¾	Tex Gulf	27
Firestone	19¾	TWA	10
Ford Mot	58¼	Uni Carb	53⅝
Ga Skog	31¼	Uni Pac	56⅛
Gen Dyn	55¼	Uni Oil	52⅛
Gen El	55⅛	Uniroyal	9⅞
Gen F	31¼	Ual Inc	22⅜
Gen Mot	68⅜	Ual Inc	22⅜
Gen E	31	Un Br	8⅞
Gen Tire	28¼	U.S.Steel	45
Geo Pac	30⅞	West Air	8¾
Goodyear	20	Westse	21¼
Greyh	14	Wey	38¾
Gulf Oil	27⅝	Woolw	24
Hilt	22¾	Wometco	11¼
Homestake	40¾	Xerox	45⅛
Honeywell	50¾	Zenith	22

BOX SCORE

	Mon.	Fri.
Issues traded	1,847	1,872
Advances	568	584
Declines	773	791
Unchanged	506	497
New highs	65	71
New lows	39	38

PRIVATE MONEY
1st, 2nd mortgages
also interim
Short and long term
Smith Dobson Estates Ltd.
SMITH DOBSON ESTATES LTD.
384-1424 5-7 595-5446

YOU NEED IT
WE SUPPLY IT
FIAT & HONDA
Expert service and repairs to all makes.
Import cars a Speciality. Factory trained mechanics. Reasonable rates.
VILLAGE 66
3845 Cadboro Bay Rd.
477-5523
5-8

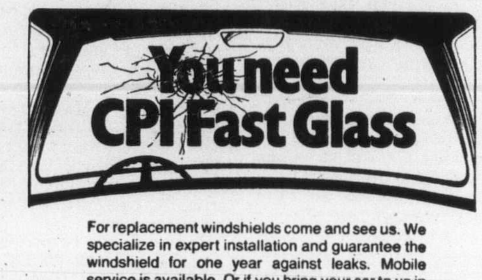

For replacement windshields come and see us. We specialize in expert installation and guarantee the windshield for one year against leaks. Mobile service is available. Or if you bring your car to us in the morning, we'll drive you to work and deliver the car back to you in the bargain!

CPI CANADIAN PITTSBURGH INDUSTRIES
977 Fort St.
382-3166

Credit Foncier
Founded in 1880
One of Canada's largest trust and mortgage companies.
5-year Term Investments
Min. amount $500
9%
Interest paid Semi-annually, Monthly (Min. $5000) or Compounded and paid at maturity
9¼%
Interest paid Annually
Victoria: 1019 Blanshard St.—(604) 388-6601
Vancouver: 850 West Hastings St.—(604) 681-5464
White Rock: 1463 Johnston Rd.—(604) 531-7525
Vernon: 3105—34th Ave.—(604) 542-4377
Halifax Montreal Quebec Ottawa Toronto
London Winnipeg Regina Saskatoon Edmonton
Calgary Vernon White Rock Vancouver Victoria
MEMBER CANADA DEPOSIT INSURANCE CORPORATION

Vancouver

VANCOUVER — Prices were down in light trading Monday on the Vancouver Stock Exchange. Volume was 1.7 million shares.

Bell Canada preferred C topped industrial trading, steady at $27 on 12,000 shares. Newmark lost 3 cents at .42 on 6,000. Ionarc gained a penny at .15 on 5,000. Computrex Centres was off 2 cents at .20 on 4,000.

New Minex led resource and development trading, up 7 cents at .75 on 84,500 shares. Ramco Industries was unchanged at .62 on 47,900. L. P. Industries lost one half cent at .23½ on 33,000. Major Resouces was unchanged at .60 on 32,250.

In the curbs, Nightwatch Resources dropped 3 cents at .34 on 226,277 shares. Oriana Development gained 3 cents at .31 on 74,500. Darva Resource Development dropped 7 cents at $1.23 on 66,000.

Stock	Sales	High	Low	Close	Net Ch'ge
Resource and Development					
Aldona	777	30	30	30	
And Mns	29000	22	20	21½	+1½
Anglo Bo	8350	264	250	250	—15
Arcdia	2000	18	18	18	+ ½
Azure	z30	9	9	9	
Balfour	5500	31	30½	31	—1
Barier R	19500	51	50	50	—3
Benpel	1000	28½	28½	28½	
Bow Rvr	10000	26	24	24	—2
Bmeda	300	122	122	122	—3
Brendx	14000	35	32	35	+2
C T Exp	2800	181	180	180	+2
BX Dev	4260	310	305	305	—5
Calico	2700	5½	4	5½	
Carolin	30400	185	165	180	+20
Casino	3000	18	18	18	
Castle	z100	65	65	65	
Chni Gld	1000	12	12	12	
Charltn	8000	43½	43	43	
Chatex	12000	15	15	15	
Cheyen	2200	185	177	177	—1
Citi Mil	4500	17	16	16	
Clayme	5000	72	68	71	
Colby	11500	117	115	116	+1
Colt Ltd	1100	27	27	27	—1
Cmaplx	2000	31	31	31	
Comet	4000	1156	110	110	—1
Con Res	19300	126	122	126	+2
Cons But	2500	6	6	6	
Con Trn	25000	11	11	11	
C Silver	3000	58	58	58	+2
Cop Ex	3500	10½	10½	10½	+ ½
Copr Lk	13600	41	40	40	+1
Coralta	1500	35	35	35	
Coseka	1000	460	460	460	—10
Cream	1000	19	19	19	
Cree Lk	300	240	240	240	
Cutlass	3000	11	11	11	
Dankoe	500	241	241	241	—9
Davnpt	2100	46	46	46	
Dav Kys	z200	17½	17½	17½	
Dora Ex	1400	26	26	26	
Dus Mac	1000	50	50	50	
Erly Brd	2000	9	9	9	
F St Jhn	1000	60	60	60	
Frehld	z5	21	21	21	
Futurty	1500	46	43	43	—4
Giant Ex	2000	6	6	6	
Gbrltar	1000	$6½	6⅜	6⅜	
G Gate	2000	24	24	24	+1½
Gdn Gnt	12000	23	21	23	+2
Gldn Std	20000	22½	21	21	—1½
Gld Rvr	4000	12	12	12	
Gsa Res	2760	105	100	105	
Hallark	9000	80	79	79	+1
Henriet	2000	96	96	96	—3
Hihawk	2500	15	15	15	
Hmont	500	145	145	145	+5
Holofi	4000	113	112	112	+1
Host	1700	130	130	130	
Initial	4000	47	46½	46½	—1½
Intgold	1000	20	20	20	
Itl Bmc	14000	65	65	65	
Intl py	12028	76	73	75	—1
Kamad	10000	15	14	15	+3
Laguna	9500	18½	18	18	
Laura	14000	14	13	13	—1
Lmc Res	18000	20	18	18	
LP Ind	33000	24	23	23½	— ½
M M Prc	3000	52	50	52	+1
Major	32250	60	60	60	
Marge	2500	26	26	26	
Mark V	1100	100	100	100	
Mntry A	3000	7	7	7	
Mtn Stat	8000	140	135	140	
Mndee	2200	135	130	135	
Nevex	28000	23	19	23	+3½
Nwcst	3000	20	20	20	
Nw Min	84500	75	70	75	+7
Newvn	12000	6	6	6	
Nicola	29000	46	39	44	+7
Nrex res	5000	53	52	53	—2
Nthair	3300	231	227	230	—2
N Atlant	2500	23	23	23	—2
N Hart re	13000	24	20	24	—1½
NW Vent	2500	67	66	66	
Nu Enry	2500	210	210	210	+3
Nuspar	1500	40	40	40	—3
Oxbow	13800	415	340	345	—70
P Cyps	1900	65	65	65	
Pcifc Rs	13000	37	36	37	+2
Pthfndr	9000	38	36	36	—2
Pegsus	3500	75	75	75	—3
Perry R	3000	90	90	90	
Prism	500	34	34	34	—2
Rainier	1600	100	95	95	—5
Rac Ind	47900	63	61	62	
Redfrd	9000	32	30	32	+5
Reniks	1000	9	9	9	—1
Rio Plat	9000	26	23	26	
Robert	3700	27	27	27	—3
Sabina	1500	56	56	56	—4
Sna Res	4500	40	38	40	
S Jcinto	2000	20	20	20	
Secrtrt	6800	85	83	84	+1
Seneca	8900	135	128	130	—5
Shr Res	3000	8½	8½	8½	
Shld Dev	1000	50	50	50	
Silmil	5117	41	36	36	—4
Slr City	2000	4	4	4	
S Christl	5000	52	50	52	+1
S Spring	1000	23	23	23	
S Stndrd	1500	64	62	62	
Sonc Ry	5000	19	19	19	+1
Sproat	9000	22	21	21	—2
Stampd	1600	400	390	390	
Tcoma	1000	36	36	36	—1½
Terra	1600	430	420	430	
Thor Ex	12800	189	177	185	—4
Thqndr	2500	14	14	14	
Trwest	8600	18	17	18	+3
Torngn	700	39	39	39	+1
Tyee	12000	71	70	71	—1
UCbrge	500	59	59	59	
UFC	6500	23	22	22	—1
U Hrne	2800	185	180	180	—5
Vally Cu	557	800	780	780	— 5
Van Silv	1500	80	79	79	—1
Vntor R	9800	47	47	47	
Vestor	7500	45	40	45	+4
W Mines	200	430	430	430	
W Ring H	1000	175	175	175	
Wharf	1000	17	17	17	
Ykn Rev	6500	68	66	67	
Warrants and Rights					
Barr wt	17300	18	17	17	—1
Charl wt	5300	7	7	7	—1
Cmet A	1200	16	16	16	
Con Wt	6700	60	59	60	
C Lke w	1900	18	16	16	—2
IBR wt a	1000	12	12	12	
munde w	1000	50	50	50	
Ne Min w	10200	30	29	30	+2
Pac re wt	18000	1	1	1	
Sna Wts	10700	17	15	15	
Thor Wt	2000	65	65	65	—4
INDUSTRIALS					
Al Ven P	500	165	165	165	
Ardi Ind	1500	27	25	27	
Ath Col	1000	75	75	75	
BBC Un	550	$14¼	14¼	14¼	
B Cdn C	12000	$27⅛	27	27	
Block	500	$6	6	6	
Bras A	100	$11⅞	11⅞	11⅞	
BC Sug A	2000	$25½	25½	25½	
Bc Tel	100	$13⅜	13⅜	13⅜	
Canfor	400	$6⅜	6⅜	6⅜	
Comput	4000	22	20	20	—2
Daon Dv	150	$13	13	13	
Dao pf A	300	$6¾	6¾	6¾	
Doman	1500	$5⅞	5½	5½	— ¼
Field	z75	$12	12	12	
GN Land	1500	71	71	71	
Grouse	z100	95	95	95	+5
Intl Cent	2000	31	31	31	—3
Ionarc	5000	15	15	15	+1
Kaiser	200	$14⅛	14⅛	14⅛	
Keycrp	z50	345	345	345	
Lancer	z100	67	67	67	
M B	200	$22½	22½	22½	
Nwmrk	6000	43	42	42	—3
VANCOUVER CURB EXCHANGE					
Action	1000	4	4	4	
Amber	5000	12	12	12	+2
Amca	1500	30	30	30	
Arizako	540	29½	29½	29½	— ½
Arctic	6800	5	5	5	
Aurus	8500	62	61	61	
Avinch	z300	72	72	72	—3
Barker	500	40	40	40	—1
Benn Ex	500	10½	10½	10½	—1½
Bonevil	5000	20	20	20	
Brent	1000	175	175	175	+5
Brn Mns	1000	56	55	55	—4
Bur Gld	3500	10	10	10	
Cmero	3500	37	37	37	—1
Cannon	3000	10½	10½	10½	
Canrex	2500	16	16	16	+ ½
Caprice	4500	14	14	14	
Chatm	2500	4	4	4	
Cinola	16250	29	27	28	+2
Con Min	1500	29	29	29	
Dall Exp	10000	195	193	193	—1
Darva R	66000	131	123	123	—7
Decade	3000	26	26	26	—1
Decker	2500	37	36	36	—1
Diana	12700	44	40	40	
Dual res	2050	117	116	117	+2
Dungan	4500	51	50	50	—5
Edina	500	22	22	22	
Envoy	9000	26	25	25	—3
Espina	9000	25	25	25	
Gentry	10000	72	70	72	+2
Gold An	4000	29	29	29	—2
Gn Smrk	3500	14	11	11	
Gold Vly	2000	4	4	4	
Grt Ctrl	z100	73	73	73	
gren bluf	1000	17	17	17	
Grn Ex	500	88	88	88	+3
Hrc Rs	1500	5	5	5	—1
IShasta	5000	50	49	49	
Kndahr	3000	58	58	58	—2
Keith	1000	17	17	17	
Lakewo	3500	45	45	45	
Lmans	31400	180	170	175	—5
Lion Mn	8000	42	38	38	
Lustre G	11500	104	100	104	—1
Mabee	7000	37	32	32	—5
Mace Te	1000	57	57	57	
Marco	500	60	60	60	
Mcleod	1000	19	19	19	
Mns Dor	10550	137	130	137	+2
Nahat R	13000	22	21	22	+1
NCong	1000	20	20	20	
Ni Ca	3500	260	255	255	—5
Nwtch	226277	36	32	34	—3
Nomad	8000	30	29½	30	
Norco	600	230	225	225	—10
Olymp	1500	28	28	28	+1
Orina	74500	31	28	31	+3
Pan Arti	8500	18	17	18	
Paulsn	1000	15	15	15	
Rainbw	2000	22	22	22	
Rebel D	1000	32	32	32	
Regenc	600	145	145	145	+5
Regis	2500	6	6	6	
Rimrck	8900	118	1156	115	—2
Rockel	8000	7	6½	7	
Ruskin	1500	85	85	85	
Sanil Ind	1500	70	68	70	—8
Santa	6000	24	20	24	+4
Satrn Rs	500	34½	34½	34½	— ½
Shelter	2500	91	86	86	—4
Skast	5500	13	13	13	+1
Stnhom	2100	100	95	95	
S S Ice	6250	83	80	80	
Tagus	12000	25	20	22	
Tandm	16000	39	33	39	
Taurus	1000	20	20	20	
Thdr Ck	1000	30	30	30	
Trident	3000	15	15	15	
TRV	1433	115	110	115	—2
Univex	4000	15	13	13	—2
Vanita	3000	12	12	12	
Wstley	2000	59	59	59	—1
Westnd	13000	48	45	45	—5

Mutual funds

TORONTO (CP)—Recent prices of investment funds supplied by The Investment Funds Institute of Canada Monday. They are the net asset value per share or unit (NAVPS) last calculated by the fund in accordance with its pricing practice as contained in the prospectus of the fund. n—no sales charge, x — U.S. Fund, y — delayed NAVPS, xd—ex-dividend.

Institute Members	
AGF Group	
Amer Grwth	4.74
Cdn Gs Egy	14.19
Cdn Sec Gth	4.92
Cdn Trusteed	4.65
Corp Invest	5.45
Corp Inv Stk	4.79
Gwth Equity	6.44
Japan	9.65
nMoney Mkt	10.00
Special	3.32
All Canadian Gr	
Compound	5.87
Dividend	6.27
Northrn Egy	3.69
Revenue Gth	3.73
Venture	3.48
4000	3.74
Cambridge Gr	
Intl Energy	2.50
Intl Grwth	4.41
Intl Income	3.43
Nat Res Gth	3.77
Univest*	4.88
Growth	6.29
Calvin Bullock Gr	
Acrofund	1.21
CIF	4.01
Ciag Inv Grp	
nyCo-opera	9.87
nyLdmk GF	9.83
Eaton Group	
Commwth	15.77
Growth	9.80
Income	4.63
Internatnl	8.72
Leverage	4.45
Venture	4.11
Viking	4.81
Guardian Gr	
Enterprise	.81
GIS Comp	9.43
GIS Income	2.79
yGrwth Fund	8.96
North Amer	3.52
Mutual Acu	5.27
Mutual Inc	4.34
Sec Income	9.48
World Equity	5.82
Investors Group	
yGrowth	10.68
yIntzrnatnl	5.83
yJapan	10.66
yMortgage	5.00
yMutual	5.09
yRetiremnt	5.33
yProvidt Mu	6.63
yProvidt Stk	4.88
Planned Invest Gr	
BT Internat	6.99
Canada Cum	6.02
Pld Resourcs	4.42
Pld Sec Inc	5.32
Taurus	5.70
Pret et Revenu Gr	
American	9.68
Canadien	6.08
Fonds H	5.04
Retraite	6.41
yPrevest Mut	6.40
Prudential Gr	
Growth	5.37
Income	5.29
Savings Invest Gr	
American	9.68
Canadian	6.08
H Fund	5.04
Retiremnt	6.41
Scotiafund Gr	
Scotiafd	.85
Scotiafd Mtg	1.05
United Bond Shr	
yRoyFnd	5.86
yRoyFnd Inc	5.15
United Group	
yAccumula	3.95
yAccumula R	4.11
yAmerican	1.48
yCont Mortg	5.19
yHorizon	2.30
ySecurity	4.72
yVenture	2.64
yVenture Ret	3.93
Universal Gr	
Save Equity	8.38
Save Income	5.28
Non Members	
Assoc Inv	5.37
yBeaubran	3.92
Bolton Tremblay	
ynEquity	5.45
nyIncome	10.34
Cdn S Afc Gd	3.30
Canagex Gr	
yBond	9.49
Fund	9.36
Internatnl	7.92
yMortgage	10.26
Capital Grth	9.53
xChase	6.27
Desjardins Gr	
yCanadian	7.10
yHypotheq	4.40
yInternatnl	7.67
yObligatns	5.31
yQuebec	3.50
yPEP	2.01
nySpec	4.50
Dixon, Krog	5.61
Dreyfus Group	
Inc	11.90
Internatnl	13.98
yDomin Comp	6.46
nExecutv Can	5.98
nExecutv Intl	1.60
xFid Trend	21.32
yFiscon Fund	5.28
nHarvard	6.42
Heritage	1.93
Industrial Gr	
Indust Amer	2.57
Indust Div	6.56
Indust Eq	5.85
Indust Gth	17.65
Indust Incm	10.35
Indust Pens	23.25
ITCO	4.91
Keystone Gr	
Cus K-2	5.20
Cus S-1	17.45
Cus S-4	3.71
Polaris	3.33
xLex Rsrch	15.08
xManhatn	2.48
yMaritime Eq	2.58
Marlborough	5.27
Natrusco	12.54
NW Group	
Canadian	4.42
Equity	6.82
Growth	5.03
xOne Wm St	13.47
xOppenhmr	6.16
Pemberton Gr	
nPacific Div	5.43
nPacific Inc	2.75
nPacific Res	2.72
nPacific Ret	5.05
nPacific US	4.45
PHN Group	
yBond	11.24
yCanadian	7.31
Fund	14.96
yPooled	28.21
nyRRSP	11.43
PMF Managmnt	
nPension Mu	6.39
nXanadu Fd	3.80
Principal Gr	
Collective	6.15
Growth	4.25
Venture	3.24
nPutnam	10.37
Sterling Gr	
Equity	5.51
yMortgage	5.16
xTech	7.32
Temple Gth	13.07
Trans Canada Gr	
A	5.20
C	11.24
Special	4.27
Vanguard	6.05
Western Gth	4.86

More finance pages 7, 8

Money

At Montreal

U.S. dollar	1.0491	+23/100
Pound sterling	1.8037	+ 1/2

At New York

Canadian dollar	0.9532	—21/100
Pound sterling	1.7193	+ 1/10

U.S. FUNDS

Purchase price of U.S. funds in Victoria area 1.0380 with 1.0410 for travellers' cheques and 1.0280 for coins. Selling rates 1.0540 for cash and 1.0510 for cheques.

Nominal selling price of other monies in Canadian funds: Australia dollar 1.1730; Austria schilling .0635; Belgium convertible franc .0294; Bermuda dollar 1.0615; Brazil cruzeiro .0800; Bulgaria lev 1.0998; China renminbi .5559; Columbia peso .0288; Czechoslovakia crown .1885; Denmark krone .1770; France franc .2145; Germany mark .4515; Greece drachma .0287; Hungary forint .0507; India rupee .1210; Italy lira .001195; Japan yen .003835; Mexico peso .0470; Netherlands guilder .4345; New Zealand dollar 1.0205; Norway krone .2015; Poland zloty .0552; Portugal escudo .0275; Romania leu .2118; South Africa rand 1.2200; Spain 'A' peseta .01545; Sweden krona .2455; Switzerland franc .4210; U.S.S.R. ruble 1.4104; Venezuela bolivar free .2442.

Alberta

By The Canadian Press
Alberta Stock Exchange—May 9

Complete tabulation for Monday's translation. Quotations in cents unless marked $. Net change is from previous board-lot closing sale.

Stock	Sales	High	Low	Close	Net Ch'ge
Abacus	15400	450	425	450	+25
Alta Engy	500	$13½	13½	13½	— ⅛
Brcat	200	240	235	235	—5
Cal West	2500	51	51	51	—1
Can Obas	600	150	150	150	+4
Cavalier	100	370	370	370	
Cinnabar	6500	75	71	71	—6
Concept	200	255	255	255	—5
Conventure	2700	355	340	345	—10
Cord	600	315	310	310	—5
Czar	1100	$8¼	7⅞	8¼	+ ¼
Jetex	500	50	50	50	
Mid East	6000	13	12	12	— ½
Mongowin	2000	75	75	75	
Northrim	7400	470	445	455	—15
Oilex	200	120	120	120	—10
Sackville	12333	53	50	53	
Tormex	2500	40	40	40	
Troy	2400	222	221	222	+2
West Warnr	2000	21	21	21	

Grain

WINNIPEG

	High	Low	Close
Flax—			
May			301.00
July	302.00	296.60	301.00
Oct.	293.00	285.20	293.00
Nov.	291.00	284.30	291.00
Rapeseed — Thunder Bay			
May			359.00
July			342.00
Oct.			320.00
Rapeseed — Vancouver			
June	360.00	346.00	360.00
Sept.	351.00	338.30	351.00
Nov.	324.50	312.00	324.50
Jan.			317.00
Rye —			
May	95.90	94.40	95.90
July	97.40	96.30	97.40
Oct.	100.40	99.30	100.40
Nov.			101.00
Barley —			
May	100.00	99.10	100.00
July	96.90	96.00	96.90
Oct.	93.80	93.00	93.80
Dec.			93.50
Oats —			
May	91.90	91.00	91.90
July	87.00	86.90	87.00
Oct.			85.10
Dec.			84.00

CHICAGO

	High	Low	Close
Wheat—			
May	249	247½	248½
July	255	252	253¾
September	261½	259	260½
Corn—			
May	244¼	241	241½
July	247	244	244¾
September	250¼	247	247¾
Oats—			
May	167½	166	166½
July	158¼	156½	157½
September	152½	151¾	152¼
Soybeans—			
May	978	924	972
July	966	913	964
August	940	985	937

Commodities

	High	Low	Close
Silver — Chicago (per oz.)			
June	4.75.50	4.68.00	4.75.50
Aug.	4.81.00	4.74.00	4.80.80
Oct.	4.86.00	4.79.00	4.85.50
Copper — New York (per 100 lbs)			
May	64.80	63.60	64.60
July	65.40	64.10	65.30
Sept.	66.40	65.10	66.30
Lumber — Chicago (per 1,000 b.f.)			
May	170.50	169.10	170.00
July	184.50	182.60	184.20
Sept.	190.30	189.20	190.20
Pork Bellies—Chi. (per 100 lbs.)			
May	65.65	63.95	64.80
July	66.30	64.50	65.25
Aug.	65.00	63.10	64.15
Plywood—Chi. (per 1,000 sq. ft.)			
May	190.70	189.00	190.70
July	193.50	191.10	193.00
Sept.	195.50	193.50	194.70
Gold — Winnipeg (per oz.)			
July	148.60	147.80	148.50
Oct.	150.70	149.90	150.50
Jan.	152.80	152.30	152.80

London

LONDON (CP) — Closing stock quotations today in new pence unless pounds are indicated, x-indicates that quotation includes dollar premium based on latest conversion rate.

Associated Brit Foods 56, Babcock and Wilcox 91, Bass Charrington 113, BICC 108½, x-Blyvoors 350, Boots 173, Bowater 204½, Brit Am Tom 277½, Brit Assets Trust 58½, BOC International 79½, Brit Petroleum 916, x-Broken Hill Prop 412, Buffels 855, x-Canadian Pac stgx 14⅛, x-Charter Cons 135½, Cons Gold 155½, Courtaulds 133.

De Beers 262½, Distillers 152¾, Dunlop 109, x- F.S. Geduld 11½, EMI 227½, Gen Elec 187, Glaxo 502½, Grand Metropolitan Hotels 84½, Gr Unv Stores 241½, Guest Keen 322½, Hawker Siddeley 655, Hoover 295, ICI 377½, Imp Tob 78¾, Judge 24, Kloof 397½. Marks and Soencer 121, Metal Box 308, x-Minorco 162½, x-Phillips 10 9-16, Plessey 77, Rank A 188, Rio Tinto Zinc 236, Roan Consol 142, Sel Trust 450, Second Scott Inv 86¼, Shell T and T 543½.

Tanganyika 140½, Thomson 592½, Thorn 292, Tube Investments 418, Ultramar 189½, Unilever 502, x-Union Corp 212, x-Vaal Reef 12⅛, Vickers 174, x-Western Deep Level 725, x-Western Driefontein 19½, x-West Mines 108¾, Woolworth 59½, W. Holding 14, x-Zambian Copper 19½.

BONDS: Brit Transport 59½, Brit Cons 20⅛, Treasury 08-12 96⅜, War Loan 29½.

The Financial Times Industrial index 454.2, up 4.1.

Montreal

CLOSING AVERAGES

65 Industrials	176.39	—0.36
13 Utilities	151.07	+0.53
7 Banks	218.89	+2.00
8 Papers	105.52	—0.51
85 Composite	176.52	+0.07

Volume: 341,295.

ACTIVE STOCKS

Vol.		Close	Chge.
26200	Bell Cda Wts	3.90	+.20
18600	Transcan Pipe	14	— ½
18505	City and Dist	16½	unch
16550	Cent East A	13¾	+ ¾
15580	Bell Canada	49¼	+
1000	Polysar Pfd A	26½	+ ⅜
10000	Mid Indus	32	unch
8550	BC Tel	13¼	+ ¼
8050	Mass-Ferg	22⅝	unch
7350	Inco A	29⅜	unch

Gold

LONDON (AP) — Monday's closing gold prices in U.S. dollars per ounce. London — 147.25; Paris — 149.75; Frankfurt — 148.05; Zurich — 147.375; Hong Kong — 145.35.

Silver

Closing basic price of 1,000-ounce certificates in the Victoria area $4.72 U.S. bid per troy ounce and $4.76 asked. Previous day $4.73 and $4.77.

Three-week lag unprecedented

Banks delaying rate reduction

By CANADIAN PRESS

Canada's chartered banks began reducing some of their rates Monday following the central bank's lead, but in a somewhat unprecedented move made them effective June 1, more than three weeks hence.

The move to make the cost of borrowing money cheaper began when the Bank of Canada reduced its lending rate by one-half of a percentage point to 7½ per cent, effective Monday.

As the banks opened for business Monday, the Royal Bank of Canada, the nation's largest, announced it would reduce its prime lending rate to 8¼ per cent from 8¾ per cent, effective June 1.

The Royal also said it would cut interest on non-chequing savings accounts to 5¾ from 6¼ per cent, also effective June 1.

Others, including the Bank of Montreal, the Bank of Nova Scotia, Toronto Dominion Bank and Unity Bank, followed with similar reductions with the same effective date.

While they said other rates were under review, the Provincial Bank of Canada, soon to be merged with Unity, said it plans to cut interest on consumer loans to 13 from 13½ per cent, effective June 1.

The lag between the Bank of Canada's reduction—the fourth since November—and the chartered bank's moves was described as unprecedented.

A Royal Bank spokesman described it as the longest lag he could recall "in recent memory."

"There's not too much precedent for the delay," another spokesman said.

Several bank spokesmen, economists and analysts said the lag, particularly in the prime rate, would not have much impact on the market.

June 1 was described as the "most practical date," considering that banks prefer to alter their rates on the first of a month. This is because computers are programmed to calculate payments at certain dates and to change it would be costly and time-consuming.

Another reason given was the spread between savings and prime rates, which have traditionally been charged in tandem to protect cash flows.

One economist said the gap may have a "slowing effect" in that many businesses may want to wait until June 1 to take advantage of the lower prime rate. But he said the slowdown, if any, would not be great.

"Businessmen don't make plans to borrow a week ahead," he said. "It is usually longer than that."

In any event, it would only affect loans on a fixed-term basis and not demand loans which can be made with payment after June 1.

Prime is the rate charged to the most credit-worthy customers.

Some bank spokesmen said they were merely responding to the central bank's policy of seeking easier credit conditions in a period of economic stagnation. They were supporting the central bank's policy by announcing the reductions now but putting them into effect later.

The cheaper money trend had an effect Monday in other markets.

Prices for Canadian bonds were higher by about 25 cents or more per $100 face value. This reduces their yields in tune with the fallen yields on lent money.

Mortgage rates decline

First company in the Victoria area to announce a reduction in mortgage rates as a result of last Friday's drop in the central bank rate was Victoria Public Service Credit Union.

Manager Vincent Devries said Monday that his credit union has dropped its first mortgage rate to 10¼ per cent and second mortgage rates are down to 11½ per cent. Both were half of a percentage point higher Friday.

The rates apply to two-year, no-penalty mortgages.

Devries said that his firm wrote $2.5 million worth of mortgages last month.

Toronto options

Distributed by CP
Closing Prices of all Options —
Monday, may 09, 1977. 6

Options	Month	Price	Vol	Last	Close
Alcan	Jul	22½			29⅝
Alcan	Jul	25			29⅝
Alcan	Jul	27½	8	2⅜	29⅝
Alcan	Jul	30			29⅝
Alcan	Oct	22½			29⅝
Alcan	Oct	25			29⅝
Alcan	Oct	27½	3	3¼	29⅝
Alcan	Oct	30	1	2	29⅝
Asamera	Jul	12½			14¼
Asamera	Jul	15			14¼
Asamera	Oct	12½	2	2¼	14¼
Asamera	Oct	15	20	100	14¼
Asamera	Jan	12½			14¼
Asamera	Jan	15			14¼
Dome Pete	Jul	32½			38¾
Dome Pete	Jul	35	2	4¼	38¾
Dome Pete	Jul	40	19	175	38¾
Dome Pete	Jul	45	24	50	38¾
Dome Pete	Oct	40	19	3⅛	38¾
Dome Pete	Oct	45	17	180	38¾
Dome Pete	Jan	40	12	4½	38¾
Dome Pete	Jan	45			38¾
Imp Oil A	Jul	17½			20¼
Imp Oil A	Jul	20	1	140	20¼
Imp Oil A	Jul	22½			20¼
Imp Oil A	Oct	20	1	2⅛	20¼
Imp Oil A	Oct	22½			20¼
Moore	Jul	32½	2	175	33¼
Moore	Jul	35			33¼
Moore	Oct	32½	2	2⅜	33¼
Moore	Oct	35	3	100	33¼
Moore	Oct	40			33¼
Mass Fer	Jul	20	2	2¾	22⅝
Mass Fer	Jul	22½			22⅝
Mass Fer	Jul	25			22⅝
Mass Fer	Oct	20			22⅝
Mass Fer	Oct	22½	10	135	22⅝
INCO A	Jul	27½	2	2¼	29½
INCO A	Jul	30			29½
INCO A	Jul	32½	1	45	29½
INCO A	Jul	35			29½
INCO A	Oct	30	4	160	29½
INCO A	Oct	32½			29½
INCO A	Oct	35			29½
Noranda A	Jul	27½			30
Noranda A	Jul	30			30
Noranda A	Jul	32½			30
Noranda A	Jul	35			30
Noranda A	Oct	30	5	2⅛	30
Noranda A	Oct	32½			30
Noranda A	Oct	35			30
Nor Tel	Jul	30			31¼
Nor Tel	Jul	32½			31¼
Nor Tel	Jul	35			31¼
Nor Tel	Oct	30			31¼
Nor Tel	Oct	32½			31¼
Nor Tel	Oct	35			31¼
Nor Tel	Jan	30			31¼
Nor Tel	Jan	32½			31¼
Nor Tel	Jan	35			31¼
Royal Bnk	Jul	22½			24½
Royal Bnk	Jul	25	7	50	24½
Royal Bnk	Jul	27½			24½
Royal Bnk	Oct	22½			24½
Royal Bnk	Oct	25	18	75	24½
Royal Bnk	Oct	27½			24½
Royal Bnk	Jan	22½			24½
Royal Bnk	Jan	25	1	120	24½
Seagram	Jul	20	1	2¼	22
Seagram	Jul	22½	10	65	22
Seagram	Jul	25			22
Seagram	Oct	22½			22
Seagram	Oct	25			22
Seagram	Jan	22½			22
Seagram	Jan	25			22

Metals

LONDON (AP) — Monday's closing metals bid-ask in pounds sterling per metric ton; silver in pence per troy ounce.

Copper — Spot 801-801.5; futures 822-823.

Tin — Spot 5,660-5,670; futures 5,755-5,760.

Lead — Spot 378-379; futures 384-385.

Zinc — Spot 371-372; futures 382-382.5.

Silver — Spot 273.1-273.3; three months 279.1-279.2.

Merger today?

Lougheed backs PWA's decision

EDMONTON (CP) — Alberta Premier Peter Lougheed said Monday he could see no reason why his cabinet wouldn't give Pacific Western Airlines the green light to merge with Winnipeg's financially-troubled Transair.

Lougheed said PWA will probably advise the government today about the merger.

He told the legislature PWA and Transair directors met in Calgary Monday and "the very effective board of directors" would make the merger decision.

"They are managing and operating the company and doing an effective job," Lougheed said. "The decision with regard to the proposed merger would certainly be a decision they would make.

"The only position they would take with the Alberta government as owner, is whether or not we had any objection to it.

"I would presume that they would make the decision and we would either concur or object. If we concurred in it they would then proceed.

"The ultimate decision in this case probably would be made by the Canadian Transport Commission."

Later at a news conference Lougheed said: "I can't now see any reason for the cabinet to be [illegible]."

Lougheed also told the legislature he understood from Transportation Minister Hugh Horner that federal Transport Minister Otto Lang "sees the matter somewhat differently than he has in the past" and has no significant objections to the merger.

In February Lougheed told reporters acquisition of Transair was not something actively pursued by the Alberta government and that expansion was three to eight years away.

But the premier acknowledged Monday there had been a shift in policy and the government was leaving decisions up to the PWA directors.

Speculators' big error cost millions

NEW YORK (Reuter) — The fact that the economic summit held in London last weekend did not announce a change in currency values as a means of stimulating the economy cost currency speculators millions of dollars Monday.

Speculators had expected in recent weeks that the seven leaders of the world's non-Communist powers would agree that the currencies of West Germany and Japan should rise in value in order to stimulate imports from the weaker four.

In anticipation of such a revaluation, speculators last week bought large amounts of West German marks and Japanese yen. But they lost millions of dollars when their hopes were dashed and the leaders, at least publicly, made no reference to currency values.

The price of marks and yen tumbled on the world's foreign exchange markets Monday as the speculators sold the currencies they had bought in hopes of quick profits.

Foreign exchange dealers said that to add to the discomfort of the big-time speculators — mainly banks and huge multi-national companies hoping to make money in the world of foreign exchange — informed sources at the conference in London said the summit avoided seeking commitments from countries on exchange rates.

Speculators who bought the currencies last Friday, when the value of the mark, for example rose to 42.60 U.S. cents, frantically tried to sell them Monday as the price slumped to 42.37 cents. Similarly, yen bought Friday for 0.3613 cents fetched only 0.3591 cents Monday.

The difference adds up to a big loss on deals involving millions of dollars.

One banker here said: "A lot of people got burned over this summit. They should have known better because meetings between politicians rarely produce any specific agreements."

Another banker said the sudden rise in the value of the currencies last week reflected a mild panic in foreign exchange world. Banks-linked instantly by international telephone and teleprinters — are reluctant to go against a general market trend, he added.

In addition to the sudden fall in the value of the currencies Monday, and a corresponding rise in the value of the U.S. dollar, was a rise in interest rates in the United States.

DOMINION LIFE APPOINTMENT

HAROLD FREEMAN, F.L.M.I.

The Dominion Life Assurance Company is pleased to announce the appointment of Harold Freeman, F.L.M.I., as Regional Group Manager of our Vancouver Group Office.

In resuming his duties in the group office, Mr. Freeman's extensive background in employee benefits and individual insurance will enable him to provide continuing service to Dominion Life's Group Policyholders in British Columbia. ***

Philips to cease color TV making

TORONTO (CP) — Philips Electronics Ltd. announced Monday it will phase out production of color television sets this year at its Toronto plant.

A company spokesman said Philips hopes to keep most of its Canadian employees working by expanding furniture production and production of telecommunications equipment at other plants, including one at Strathroy, Ont.

He said 350 to 400 employees now work at the Toronto and Strathroy plants but the net loss of jobs might be only 150.

Philips' announcement said high costs are pricing Canadian-made color TV sets out of the market. However, the Dutch-based company expects to continue as a major seller of sets in Canada.

The Toronto plant was officially opened last September and has production functions in addition to color TV assembly,

Updating for sawmill

VANCOUVER (CP) — The president of the Canfor Group announced Monday a $25 million modernization program for Canadian Forest Products' Eburne saw mills division in Vancouver.

Peter Bentley said the program will improve productivity and yield by making the conversion facilities more compatible to present and future wood supplies.

Livestock

CALGARY (CP) — Receipts at the Calgary public stockyards Monday totalled 150 head, mostly slaughter cows and feeder heifers. Good condition D1-2 cows and feeder heifers met a good local demand. There were no slaughter steers or heifers on offer Monday. D1-2 cows sold steady to last week's close with good condition kinds to $28. All other classes of cows met a steady trade. D1-2 cows 25.50-27.50, D3 22.50-25, D4 20-22.50. Several packages of good condition exotic feeder heifers met a good demand at steady prices. Good feeder heifers over 700 pounds 30-33.30, common to medium 25-29.50. There were no hogs sold at Calgary assembly points.

GRANITE

Knows what to do . . .
To keep up your home

WE'LL GIVE YOU MORE TIME OFF THIS SUMMER

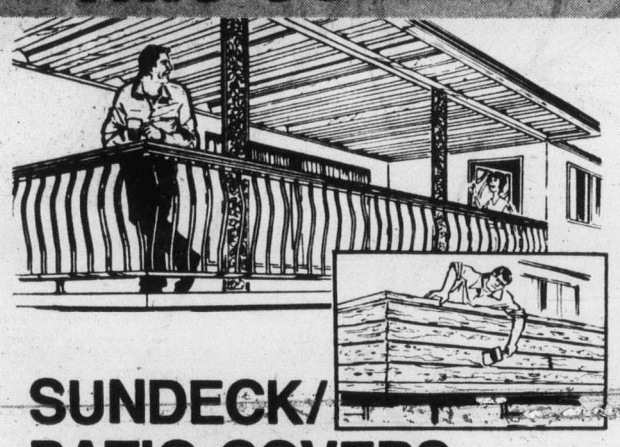

SUNDECK/ PATIO COVERS

With Domed Skylights

Rigid extruded vinyl skylights interlocked with precision formed aluminum panels in woodgrain finish are your guarantee of a long lasting maintenance free installation and the domed skylights filter a soft light over your deck to help brighten your day. The first patio cover designed for fine homes. Add these attractive heavy extruded aluminum railings and that old re-painting cycle has been eliminated.

SUN WHEN YOU WANT IT! SHADE WHEN YOU DON'T!

SAVE YOUR FURNISHINGS WITH ALUMINUM ROLL-UP AWNINGS

It Rolls Up—It's Aluminum. 16 decorator home-harmonizing colors to choose from. Mix -match pattern or contrast colors to suit your taste. Add real value and elegant appearance to your home. Custom made for your windows alone.

SUN WHEN YOU WANT IT! SHADE WHEN YOU DON'T!

INSULATE NOW . . . SAVE MONEY FOR FALL!!!

Insulating existing housing units, is one of the best investments for the home owner and for Canada.

THE HON. ALASTAIR GILLESPIE
Minister of Energy, Mines and Resources

BETWEEN-WALL FOAM-IN INSULATION

Through-the-wall heat losses can be drastically reduced by the injection of a revolutionary foam insulating material into the wall cavities (between the studs) and this material is fire retardant, odour free, resists mold, fungus, insects will not settle or break down with age and is mildew proof.

THE SECONDARY WINDOW SYSTEM
Double Glazing

The most efficient insulation with an air gap of at least 1" between your existing window and the inside glass. Drafts are eliminated right round the window because the aluminum secondary inserts are weather-stripped and fitted on the inside.

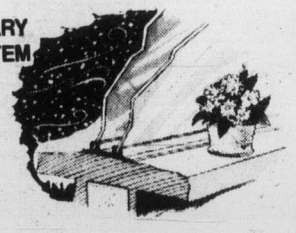

BLOWN-IN *ATTIC* LOOSE FILL INSULATION

Fire retardant cellulose insulation — quick and inexpensive — flows into cracks, irregular "hard to get at" areas and covers ceiling joists. A warm 8" blanket reduces heat losses up to 30%. Increased insulation is one of the best BLUE CHIP investments available and it's affordable!

ASK ABOUT OUR MANY OTHER MAINTENANCE-FREE INSTALLATIONS.

PHONE TODAY FOR FREE ESTIMATE 384-4148

5-9

GRANITE

INDUSTRIES LTD. serving all of Vancouver Island

IN VICTORIA PHONE 384-4148
516 WILLIAM ST., VICTORIA

UPPER ISLAND . . . IN NANAIMO 758-2336
2380 DORMAN RD., NANAIMO

EXCITING and profitable business opportunity

Join the fast growing family of PANHANDLER gift & kitchen gourmet stores:

- stimulating merchandise
- pleasurable atmosphere
- exceptional earning potential
- complete training & guidance
- $30,000 investment required
- 25 stores across Canada

New Panhandler locations are now available in Victoria, Nanaimo and other major centres across Canada

THE PANHANDLER
4699 Keele Street, Suite 3
Downsview, Ontario M3J 2N8
Telephone (416) 661-9916

HAVE YOU TRIED OUR OPEN SALAD BAR
Served 11:30 to 2:30 P.M. 7 days a week
for LUNCH at the MARINA RESTAURANT in Oak Bay
1327 Beach Drive
5-9

GENERAL INSURANCE
Agency Wanted Now
Replies Confidential
Post Office Box 81
5-7

CITY TRUST
"Member of The First City Financial Group"

Why Earn Less?
9½%
5 Year Guaranteed Investment Certificates
Interest paid annually
Rates for more frequent interest payments available on request.
City Savings and Trust
1306 Douglas St., Victoria V8W 2E8
Phone 383-4141

More For Your Money

Member of Canada Deposit Insurance Corporation.

NOT YOUR ORDINARY AIRPORT HOTEL.

Yes, we are the closest hotel to Vancouver's airport—two minutes by free airport limo. But our friends also know us as a super hotel in our own right. With 373 handsome rooms and suites. Excellent conference facilities. (A great place to meet and run, if you must.) Five immensely popular restaurants and lounges. A heated swimming pool. Even a private marina. And (the beauty part) singles start as low as $26.

VANCOUVER AIRPORT HYATT HOUSE

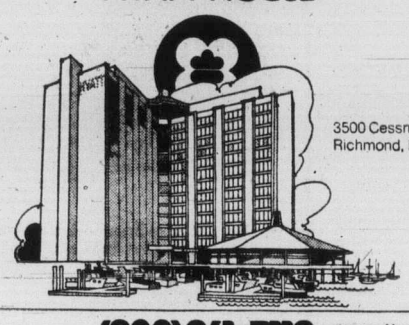

3500 Cessna Drive
Richmond, B.C. V7B 1C7

In Canada (800) 261-7112 gets you Hyatt worldwide and toll-free.

There are Hyatt International hotels in Toronto, downtown Vancouver, Vancouver Airport, and Montreal (opening Sept. 1, 1977).

Price hike undercuts competitors

U.S. Steel listens to Carter

PITTSBURGH (AP) — U.S. Steel Corp. — in apparent deference to the Carter administration — announced price increases Monday that are lower than those announced by two competitors last week.

The largest producer in the United States and a dominant force in the domestic steel market, said prices would go up June 19 by about six per cent on steel used widely in consumer goods, machinery and tools.

U.S. Steel said its expenses would have justified a larger increase. "But this moderating action is being taken as a positive step toward checking inflationary trends," the company said.

Other major U.S. steel producers had no immediate reaction.

The price announcements are considered to be the first test of President Carter's anti-inflation program, which calls for voluntary restraint by industry and more government attention to regulatory and trade policies.

What happens in the steel industry is crucial because its products are used throughout the U.S. economy. More than half the industry's total shipments would be affected by the price increase if they are matched by all producers.

Fourth-ranked Republic Steel initiated the round of steel price boosts last Friday, saying flat-rolled products would go up an average of 8.8 per cent while bar products would go up 6.8 per cent effective May 15. Youngstown Sheet and Tube followed with similar increases.

The federal Council on Wage and Price Stability immediately denounced those increases as "excessive."

But U.S. Steel's move is looked upon more favorably by the government. "Because we expected an increase of five to six per cent, we do not find it out of line," said a council spokesman.

Cars will rise

NEW YORK (Reuter) — The latest round of steel price increases seems certain to put pressure on new car prices for the 1978 model year starting in September, industry analysts and sources in Detroit said Monday.

They said they expect the big three U.S. auto-makers to hold the line on 1977 model prices.

While most car manufacturers in the United States did not comment on the price increases announced by U.S. Steel earlier in the day and those by Republic Steel and Lykes Corp. last Friday, industry sources in Detroit said car prices are unlikely to go up immediately, but would obviously have to recover some of these costs in 1978 cars.

Engine pact fails

EAST HARTFORD, Conn. (AP) — Pratt and Whitney Aircraft Group said Sunday it is ending a three-year joint venture with Rolls-Royce of Britain to design and produce a series of new jet engines.

The division of the Hartford-based United Technologies Corp. said design changes and problems with intercontinental co-operation made the $500-million joint venture unpractical.

A Pratt and Whitney spokesman said the company will continue in its agreement to share its JT-10D engine project with West German and Italian manufacturers.

Nigel Muir, a company spokesman, said one reason for the "amicable" parting of the ways between Pratt and Whitney and the British firm was that Rolls-Royce has decided to adapt one of its current engines for future needs. He said Pratt and Whitney remains committed to the JT-10D engine.

Pratt and Whitney and Rolls-Royce began work on the project in 1975. Plans called for the engine to be ready for testing by now.

But changes required by new aircraft design—mainly a requirement for more thrust— made them redesign the engine.

Kaiser avoids list

LOS ANGELES (AP) — Kaiser Steel Corp. has tentatively agreed to pay a record $2.1 million in fines and another $15 million for clean-up operations at one plant to keep off the U.S. government's blacklist of polluters, state officials said.

Kaiser was to have been placed on the blacklist, which would have prevented it from receiving government contracts, on Saturday. But chairman Tom Quinn of the Air Resources Board (ARB) said Kaiser, the ARB and the federal Environmental Protection Agency have reached a tentative agreement to give the company a reprieve.

If the agreement becomes final, the company would have five years to comply with specific requirements, Quinn said.

Kaiser's Fontana coke-battery plant, which employs 5,000 persons and is considered directly responsible for 10,000 jobs, has been cited for nearly 1,100 violations of state and federal pollution standards.

Budget plan 'deplorable'

Life underwriters to protest

EDMONTON (CP) — The Life Underwriters Association of Canada will protest to Ottawa a recent federal budget proposal to tax the savings in life insurance policies.

"It's an atrocious situation," James McPherson, head of the Edmonton branch of the association, said in an interview.

"The end result is that they're going to tax a portion of death benefits to widows and orphans. That particular aspect is deplorable."

McPherson said that under the budget proposal the federal government would tax the excess of the cash surrender, or savings value, of a permanent policy over the net cost or total payments of the policy at death.

For example, on a $100,000 life insurance policy at death, in which $35,450 had been paid in over 10 years but on which cash value totalled $37,823, the beneficiary would pay tax on the $2,373 gain. He or she would still receive the $100,000.

Previously the amount would have been received without any tax on the $2,373 gain.

EATON'S

BUYLINE 388-4373. Store Hours Daily: 9:30 a.m. to 5:30 p.m.

Poor Sasquatch . . . someone should find him and tell him about Eaton's selection of McGregor sport socks.

Because McGregor sport socks are specially made for rough, tough activities. Indoors or out. And Sasquatch is certainly a busy outdoorsman — climbing mountains, running through thick forests, tramping over stones, eluding the curious . . . He needs McGregor sport socks. To keep his tired feet comfortable and protected. But you don't have to keep up with Sasquatch to wear McGregor sport socks. Try them yourself. For tennis, jogging, bowling, squash, or whatever your game. And, if you happen to see Sasquatch, tell him about McGregor sport

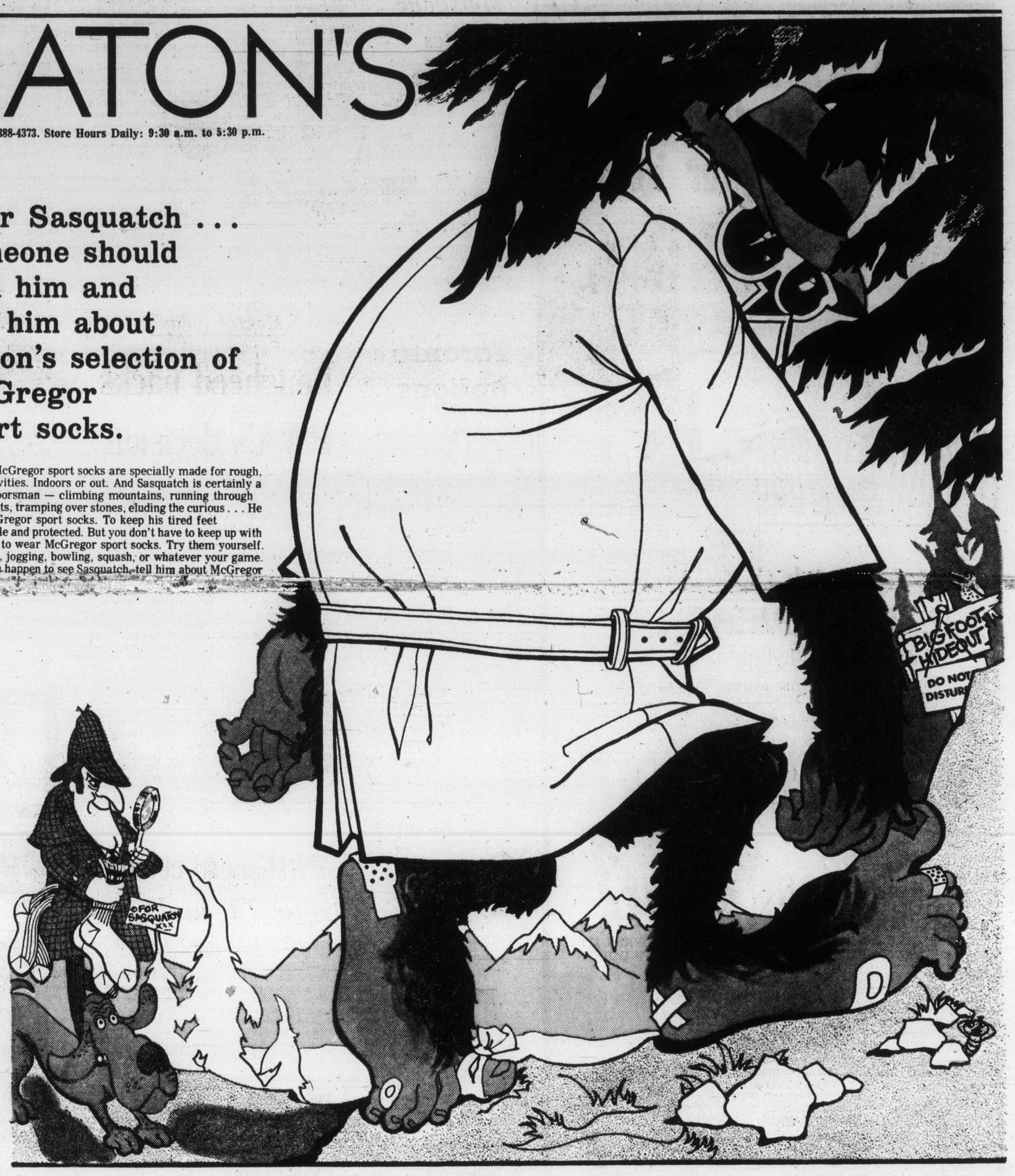

A. Plain soft step in soft orlon/nylon mix. One size fits 10-13. Dusty blue, brown, midnight, camel, yellow, white and green. **2.00 ea.**

B. Crew-top soft step sock in orlon/ nylon mix. One size fits 10-13. In blue, camel, cream, powder, scarlet and yellow with contrast stripes. **2.50 ea.**

C. Absorbent cotton/nylon mix, this Happy Foot crew stripe sock. One size fits 10-13. Choose white, powder, navy, scarlet, coffee, orange and royal with contrast stripe top. **1.75 ea.**

D. Double stripe sports sock in cotton/nylon mix. One size fits 10-13. In beige, navy/red, coffee, green, blue and sky. **2.00 ea.**

Men's Dress Furnishings, Dept. 228.

Good Evenings
Bob Glover • 6:25 till midnight
CFAX 1070

The Daily Colonist.
Section Two Tuesday, May 10, 1977 Page 9

7-DAY MONEY-BACK GUARANTEE
USED CARS
peter pollen ford

Two mills added

Oak Bay's tax break not so big

By JIM GIBSON
Colonist Reporter

Oak Bay property owners won't be getting the tax break they expected after council Monday announced a surprise two mill increase in the budget to soften the "expected increase" in 1978 tax bills.

The unexpected move by council following an in-camera meeting last Monday, brings the proposed 1977 budget up to 115.4 mills after council gave three readings to a 113.4-mill budget April 25.

After council Monday approved its budget and tax bylaws, Mayor Brian Smith said the average Oak Bay homeowner could still expect to see about a $25 drop in his 1977 tax bill while senior citizens, thanks largely to the provincial home owners grant, could expect to see their tax notices decrease by about $70 to $75 over 1976.

The decrease came from an estimated $318,000 municipal surplus and more significantly a $3-million school board surplus.

On Ald. Doug Watts' urging, council added the extra two mills to provide what he called "a minor cushion for next year."

Watts cited new sewer and hospital costs along with the expected revamping of the property assessment rates as reason for the expected "substantial increase" in 1978 property taxes.

"I thought it was unwise to bring forward the full surplus but to leave something in reserve," he said.

(The municipal portion, the part over which council has direct control, increased about eight per cent over 1976 compared to 11-per-cent last year.)

Smith said that council learned only last week of a further reduction in this year's revenue estimates when informed that the province's per capita grant would be based on the Census Canada population estimate of 17,450 which will mean a shortfall of $33,184. Smith further noted that the municipal levy for provincial welfare costs is based on a population of 18,500.

"It seems ironic and unfair to receive a grant on a lower figure and then to pay on a higher one," Smith said.

Council agreed to make the province aware of its dissatisfaction with this situation.

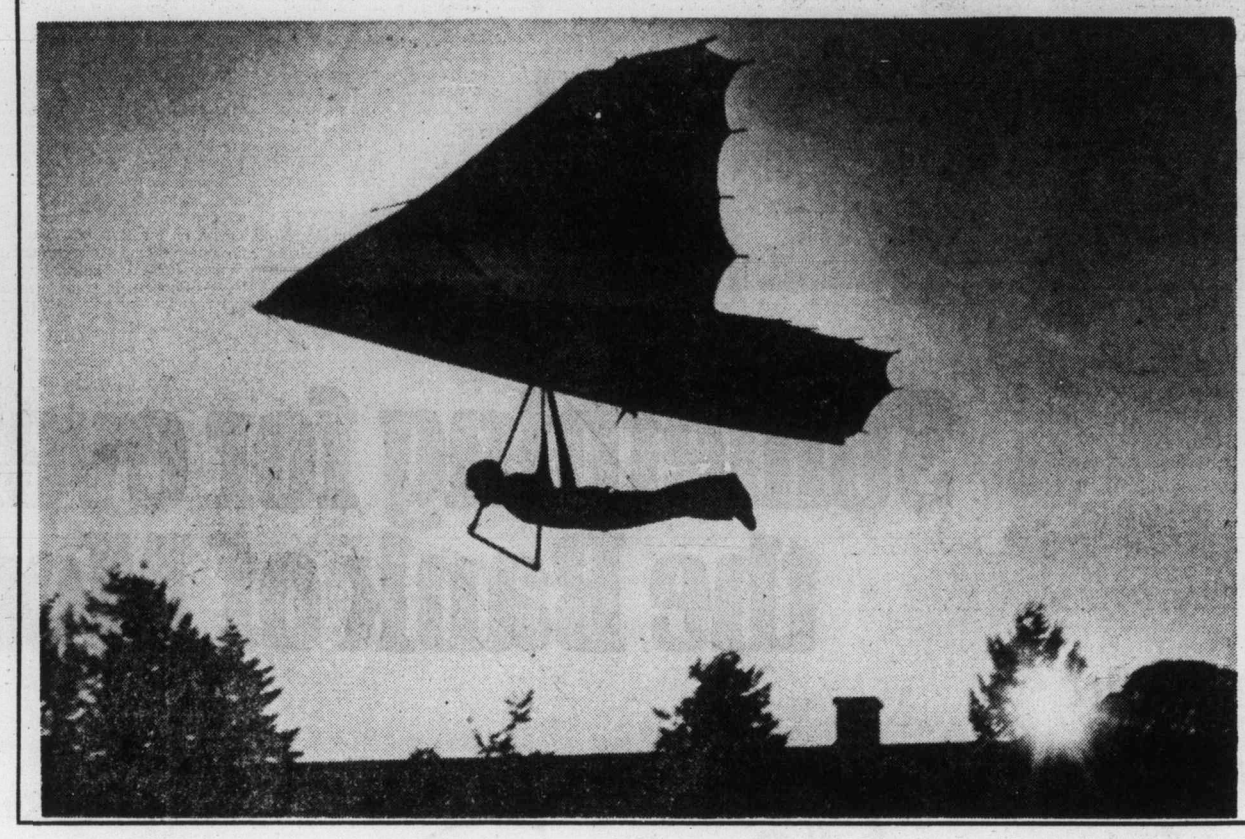

Gliding into dream

Hang-glider enthusiasts probably come closer than any other aviators to fulfilling man's dream of flying like a bird. The unwary crash more often, too. But for Art Dales, of 215 Oswego, an instructor with a local hang-gliding school, a Monday evening demonstration off the roof of Belmont Secondary school gym went off without a hitch.

—Colonist photo by Alex Barta

'I won't bow'

Kitimat hearing chairman would reject political push

Andrew Thompson will do it his way.

Appointed by the federal government to hold public hearings into the social and environmental aspects of a proposed Kitimat oil port and the broader issue of tanker traffic on the west coast, Thompson told the first Victoria hearing on Monday night that he will not bow to political pressure in his job as commissioner.

"I'll do it my way," Thompson told an audience of about 50 persons at Newcombe Auditorium.

Attendance at the meeting, first of the so-called Kitimat hearings to be held in Victoria, was lower than expected.

Asked if statements on Kitimat by Energy Minister Jack Davis would prejudice him in his job, Thompson replied that his mandate was from the federal government, and that in conducting the hearings, "I'll do it my way."

(Davis said at a meeting with Washington state officials in February that if he were an oil company, he would prefer an oil port at Kitimat to one in Puget Sound.)

A member of the audience told Thompson: "We're left with the impression that the U.S. gets the oil and we get the mess. I hope this will be taken into consideration, sir."

(The proposed Kitimat port, supported by a consortium of U.S. and U.S.-owned oil companies, would accept tanker-shipped oil and pipe it to the U.S.)

Thompson said he would use the Berger commission inquiry into the Mackenzie Valley pipeline as a guide, and by means of public hearings would submit information reports to the provincial and federal governments, the media and the public at the same time.

"I have full powers of subpoena and will use them to ensure that all the information is made available," Thompson said.

Questioned by former B.C. Liberal MLA and MP David Anderson, he said that subpoenaing information from Washington state officials,

● Kitimat pipeline acceptable in part. Page 21

who are under U.S. jurisdiction, may be a "problem."

Although the commission will hear information on the Kitimat oil port proposal, its terms of reference include all oil tanker traffic on the West Coast.

This means Thompson's commission will also hear information on proposed oil ports in Cherry Point and Port Angeles, Wash., as well as Kitimat.

Any of these three ports will bring added tanker traffic to B.C.'s West Coast, Thompson said.

Thompson said the federal government is dealing with the West Coast oil tanker problem within a framework of "tradeoffs."

Thompson said oil is piped to Montreal from Portland, Maine. Because of this Canada is dependent on the U.S. for some of its oil, he said.

"The government has to ask itself, can we afford to be tough on the West Coast while asking favors on the East Coast," Thompson said.

The decision on a Kitimat pipeline will "ultimately be made in Ottawa," he said.

—Colonist photo by Alex Barta

Old wharf down and out — by boom.

Remains of old CPR dock north of Legislative Buildings, being cleared as part of Inner Harbor beautification, leave in unusual fashion. Demolition contractors are booming the smashed pilings and taking them away by tugboat.

Tax plea to Wolfe: Pay your fair share

Saanich council will write Finance Minister Evan Wolfe asking for full payment of municipal taxes by provincial properties, a key recommendation of the McMath report on property taxation.

The recommendation is still being considered by the cabinet.

Ald. John Mika Monday read to council a draft letter he wanted Mayor Ed Lum to sign and send to Wolfe asking that the recommendation be implemented immediately.

Lum, while stating his agreement with the contents of the letter, balked at signing it, preferring instead to write another letter "just as strong but not quite as heavy-handed" as the Mika draft.

Mika wrote that provincial institutions such as the motor vehicle testing station, Glendale and Wilkinson Road institutions, Sevenoaks Centre and the University of Victoria were prominent beneficiaries of police and fire protection, roads and other municipal services provided by taxing all Saanich ratepayers 57.12 mills.

Mika said the minister was fully aware that all crown corporations and federal government agencies in the municipality would, again, provide grants or payments in full on their properties on the basis of the 57.12 mills.

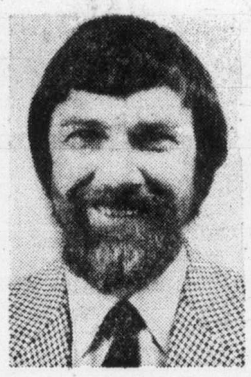

Mika
. . . Lum balks

"Only the provincial government refuses to do so, insisting on paying no more than 15 mills for some properties and nothing at all for others."

He said a case in point was the university's extensive holdings which were exempted from general municipal levy by a provincial statute.

The McMath report, he said, recommended the government creating the exemptions should provide an offsetting grant to the municipality "and it is to your government and not the university that we turn to for redress."

Mika said the taxable assessment of the 29 properties in Saanich owned directly by province totalled $13,064,348. If the full 57.12 mills of general levy were to apply, $746,235 would accrue to the municipal coffers, he said.

In addition, Mika noted, the taxable assessment of UVic's holdings in the municipality has been computed at $16.2 million—producing close to $1 million at the full general rate.

Mika said it was only fair that the municipality should receive this year no less than $1.6 million in property tax revenue from the provincial government. "Instead, we will receive an estimated $152,600 — the same paltry token received last year."

Truck routes planned

Drafting of a bylaw establishing truck routes in Saanich was approved Monday by council's public works committee.

The bylaw would restrict truck travel to about 30 streets, municipal engineer Clifford Warren said.

Shelbourne, McKenzie and Feltham would be the major streets carrying heavy traffic to the northern part of the municipality, and Cedar Hill Cross Road would be the major southerly route.

Glanford, Quadra, Cloverdale, Saanich Road, Boleskine and the Pat Bay Highway would be used by trucks travelling to the Gorge-Tillicum and Burnside area, Warren said.

Burnside, Wilkinson and Interurban would be other major streets in the network.

Warren said the routes had been co-ordinated with the city of Victoria, the highways ministry and the Capital Region District.

The city, he said, would make adjustments to its truck route system to provide continuity between the two municipalities.

Other cities in dark

Hockey violence clause on ice

Three months after Victoria Mayor Michael Young pushed for measures to curb hockey violence in the Western Canada Hockey League, nothing has been accomplished.

The other 10 cities which have teams in the WCHL haven't even been notified of Victoria's intention to include an anti-violence clause in its contract with the Victoria Cougars.

Ald. Ronald McKenzie, chairman of city council's parks and recreation committee, said Young should have written to the other cities months ago.

Young wasn't available for comment Monday, but he recently said the matter hadn't been forgotten. He had just been too busy to get around to it.

The Victoria Cougars played at Memorial Arena throughout the 1976-77 season without a contract.

View Royal library bid fizzles

The View Royal library crowd came back to the school board for more Monday night, but went away with less after the board decided View Royal residents should fight the library issue on their own ground.

The board had been asked some time ago to appoint a representative to the Vancouver Island Regional Library Board, a move which would enable the residents of the area to have a levy for the library put on their school taxes.

The board spent several months trying to find out if such a move were legal, but after being told twice by the education department that there didn't appear to be anything illegal about it, pronounced itself confused and decided to turn the request down.

Monday Mrs. Joy Trail, chairman of the View Royal Library Board, presented her group's case again, but this time school trustees had a counter-petition from View Royal residents who don't want to pay more taxes for the library.

Mrs. Trail said residents of the area had expressed support for the library at several meetings, even if it meant a tax increase, but school trustees said they feared getting involved in local politics.

School board chairman Susan Brice said: "The board should not get worn down after a year and a half of this and schlep into something it does not want to get into."

The board approved a motion stating that it would "not at this time become a vehicle for funding" for the library in View Royal, and suggesting that the issue be put to a referendum in the fall to determine what the wishes of the majority of the residents really are.

In other business, the board turned down a request for support from the Greater Victoria Community Action Group. The group has had its grant from the human resources ministry cut off this year, and wanted the board to write to the ministry pointing out the valuable services which it had performed for students of the school district.

Several trustees supported the group's work, but considered the request outside the jurisdiction of the school board. Trustee Mark Fisher said: "If they are doing so much for our students, what are our professional people, such as counsellors and teachers, doing?"

The board looked more kindly on a request by Victoria Rape Relief to distribute a booklet on "rape awareness" to girls in junior and senior high schools, even hinting that it might pay for part of the printing costs.

The booklet discusses some of the myths about rape, suggests preventive measures that can be taken to avoid it, and outlines the steps to follow in hospital and court after a rape has occurred. A final decision on whether the booklet will be distributed in the schools will be made at the board's next meeting.

Hold-the-line for Saanich

Saanich council gave three readings Monday to a hold-the-line mill rate.

With the aid of some of last year's $1.2 million surplus, council adopted a $32,977,000 budget calling for the same 57.12 mill rate as last year.

The budget shows an increase of $870,733 over 1976.

The total municipal budget is $23,097,390 compared to $21,128,057 last year—an increase of $1,969,333.

—CP

Mobile sniffer

Environment Ontario's new mobile air monitoring unit, a sophisticated laboratory on wheels designed to collect and analyse air samples, is examined by senior officials of the ministry outside Toronto's old city hall. Unit will be on display during Air Pollution Control Association's 70th annual conference.

Separated by spelling

Island resident meets sister —59 years later

EDMONTON (CP) — Words were'nt really necessary Saturday when Harry was reunited with his sister Lavina after 59 years of separation.

They hugged each other silently. Harry, 65, is a deaf-mute. An Edmonton International Airport employee proficient in sign language helped establish the first lines of communication.

Lavina and Harry might have found each other sooner if a clerk had bothered to spell their names correctly back in 1911 or 1912.

Harry, now of Lake Cowichan, was born Aurel Nikiforuk, or Nikkiforeuk, or Nikiforiuk, depending on which document is consulted. Lavina, 66, now Mrs. Lavina Hodam of Forestburg, Alta., was registered as Profira Nikiforeuk.

They were separated in 1918 when their father was confined to a mental institution and their mother died soon after.

Harry was sent to a school for the deaf near Winnipeg. His sister was placed in a children's shelter in Edmonton and later raised by a couple in Hardisty, Alta., who changed her name to Lavina.

Harry returned to Edmonton in 1933 but couldn't locate his sister. He worked in the city for many years in various jobs and eventually moved to British Columbia, married a deaf-mute and raised four children.

Mrs. Hodam started searching for her brother soon after her marriage in 1931. A year ago, Sandra Pope of Lougheed, Alta., started a concerted search through the child welfare department and Salvation Army files in an effort to find her missing uncle Aurel. She did not know he had taken the name of Harry.

Mrs. Pope is still looking for Harry and Lavina's sister, named Marie when she was born March 8, 1914.

"I have advertised in newspapers and on radio, searched the archives and talked to countless people but so far no luck," she said. "But I still think we can find her."

Meanwhile, Mrs. Hodam is starting to learn sign language so she can "have a good talk with Harry."

Man hurt, boy safe after truck crash

KAMLOOPS (CP) — Wesley Semograd, 14, of Kamloops was pried loose after being trapped in a tanker truck cab for 3½ hours Sunday and Tim Johnson, 18, of Kamloops was in serious condition following the same accident involving four vehicles.

RCMP said Monday that "It was touch and go with all that gas around," referring to a scene in which rescuers toiled amid spilled fuel to free Semograd from the wreckage of the truck after it was demolished by its trailer.

Police said the accident occurred on the Trans-Canada Highway 11 miles east of here when Johnson's car collided with two other cars, driven by Trevor Graham of Kamloops and John Gibbon of Winfield.

They said the gasoline tanker truck driven by Semograd's father, Gaylen Semograd, then swerved to avoid the Johnson vehicle and jackknifed. An estimated 1200 gallons of gasoline spilled from the ruptured tanker and firemen covered the area with foam.

CORPORATION OF THE TOWNSHIP OF ESQUIMALT

NOTICE OF PUBLIC HEARING

"ZONING BY-LAW 1957, AMENDMENT BY-LAW (NO. 118), 1977."

NOTICE IS HEREBY GIVEN that all persons who deem their interest in property affected by the following Zoning By-Law Amendments will be afforded an opportunity to be heard before the Municipal Council on the matters contained therein, at a Public Hearing to be held in the Council Chamber, Esquimalt Municipal Hall, 1229 Esquimalt Road, on **MONDAY, 16th MAY, 1977,** commencing at **7:00 p.m.**

Zoning By-law 1957, Amendment (No. 118), 1977, provides for:

(a) The addition of the following words to Section 5.9.1 "Side Yard Interior Site" Part 5:

"and provided also that no part of any dwelling shall be nearer to any part of any dwelling than 15 feet."

(b) The deletion of Section 5.10 "Site Area" Part 5 and the following substituted therefor:

(i) "No Two-Family Dwelling or duplex shall be erected, constructed, re-constructed or placed on any parcel of land having a superficial area in plan of less than 7,200 square feet or on any parcel of land having a width of less than 60 feet and, for the purposes of this provision, the width of a parcel of land shall be the width at the front building line."

(ii) "For the purposes of this provision the width at the front building line of a parcel of land shall be the width of the parcel measured along a line drawn parallel to and twenty-five feet distant from the front property line of the parcel."

A copy of the proposed amending by-law may be inspected at the office of the undersigned in the Municipal Hall between the hours of 8:30 a.m. and 4:30 p.m. on any day in which the said Municipal Hall is open for business.

G. MERZ,
MUNICIPAL CLERK.

Canadian flees Nigerian ordeal

'What, me a U.S. spy?'

OTTAWA (CP) — Canadian David Bennett, who thought it was a joke when he was first arrested as a spy in Nigeria, has arrived home after his second escape from a Lagos prison.

Slim and soft-spoken, he tells of more than two months in jails and how he finally escaped through a graveyard and turned up on the doorstep of Canadian high commissioner G. P. Kidd, seeking help.

At one time, after his first escape, he was said by Nigerian officials to be the subject of a national alert, and under a shot-on-sight order.

Nigerian officials finally let him leave the country last week. Travelling on a ticket and an emergency passport provided by the high commission, he flew here Wednesday from Lagos, via Paris.

Heather Bruce, his British-born fiancee who was detained with him Feb. 23 but later was released, flew here Sunday from her Newcastle, England, home for a reunion.

Bennett, a Carleton University sociology graduate, is staying with his brother, Larry, on the staff of Canadian International Development Agency (CIDA). Their father, Orvall Bennett, is trade commissioner at the Canadian high commission in Kenya.

David and Heather were going to visit his parents when they got into trouble over a loan to "someone I thought was a friend."

When the friend, a Nigerian television personality whom Bennett had met earlier in England, refused to repay the loan, Bennett claimed the car which had been put up as security.

Ordinarily such court cases take up to a year in Nigeria, Bennett said, but police were sympathetic and sought to speed the investigation. It was then the so-called friend went to the National Security Organization (NSO) and charged Bennett and Heather were spies working for the U.S. CIA.

"At first I thought it was a joke," Bennett, 27, said during an interview at his brother's apartment.

They were arrested in Port Harcourt and moved to NSO headquarters in Lagos several days later.

"We weren't questioned on whether we were guilty but simply on who we were paid by, what our mission was and why Heather had a camera," Bennett said.

Something for everyone at the Bank of Montreal.

Free Moving Kit.
Moving this Spring or Summer? This kit will help. The moving kit is available this Spring free of charge at any Bank of Montreal branch. It includes an offer of address labels for your new home and much more. You don't have to be one of our customers, visit us and ask for your free moving kit.

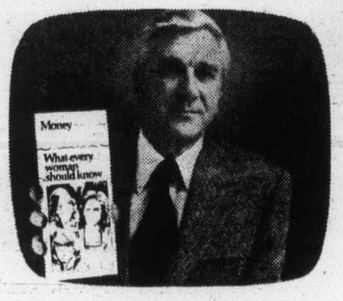

Free. What every woman should know about money.
A new book designed for the woman who wants to know more about money and how to use it.
It's must reading for every woman. You can pick one up at any branch of the Bank whether you're a customer or not.

Car Loans. Whether the car you have selected is a sporty little roadster or a family sedan, we can help you get rolling with a Bank of Montreal Car Loan. A payment schedule can be tailored to your needs and budget. We can help you get that car. Come in and talk to our loans experts.

Free Travel Booklet.
If you're planning a trip, there's a whole lot the Bank can do for you this Spring. And it's all outlined in our free travel booklet, available at any Bank of Montreal branch.
The booklet touches on 17 different services designed especially for the traveller.
See us before you make that trip.

Bank Word Puzzle

2	2	1	4	L	X	J	M	I	P	S	R	T	S	P
7	6	7	1	M	T	R	A	V	E	L	L	E	R	M
2	3	4	9	L	O	N	V	H	C	A	A	S	A	A
1	8	1	7	M	S	O	C	T	I	V	S	I	C	S
S	W	B	J	W	U	N	U	A	V	L	N	R	R	T
T	L	V	O	V	A	M	M	O	R	T	G	A	G	E
B	K	M	E	R	E	D	B	C	E	Q	I	J	I	R
A	E	D	B	M	F	S	F	R	S	U	D	H	G	C
N	E	S	L	I	E	N	E	I	L	S	E	L	T	H
K	N	L	Q	O	W	S	O	X	L	U	P	U	S	A
A	X	U	M	K	T	Z	I	Y	U	J	G	H	E	R
O	C	P	K	A	L	E	O	M	F	P	Q	R	A	G
I	Y	L	M	N	O	C	H	E	Q	U	A	B	L	E

The Bank words that fit these clues are somewhere in the above grid. Find all 12.
1 _____ savings. An account that lets you write cheques and earn interest at the same time. 2. Year the Bank started. 3. 51% of the population. We have a booklet for them. 4. On this page we have a booklet for him. 5. If banks have nicknames, this is ours. 6. We make loans for them (mentioned on this page). 7. Our television spokesman. 8. Our bank service package. 9. Loan with a home as security. 10. The world's most welcome credit card. 11. What you get on your savings. 12. We have 1200 of them.

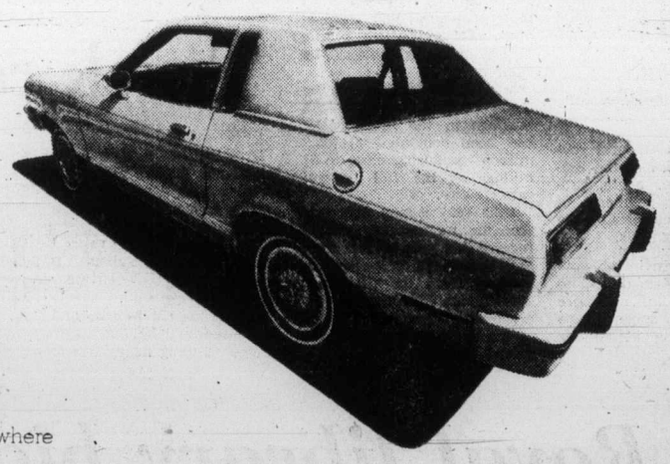

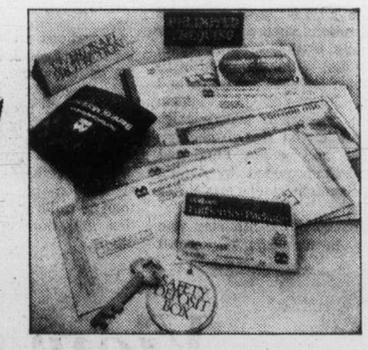

12 financial services, including unlimited chequing, for one low price.
Our Full Service Package offers twelve financial services for one low payment of only $3.00 per month. Included are services you frequently use: unlimited chequing. Cheque-cashing at any branch of the Bank. Preferred rates on most loans. Overdraft protection. No-commission Travellers Cheques. Master Charge. And much more. Come in this Spring and talk to us about it.

The First Canadian Bank
Bank of Montreal

Kerr's Corner

By RAY KERR
Island Editor

SPORT SHORT: I seldom get involved in things sporting, but permit me to make a few observations on the just-concluded World Hockey Championship in Vienna, Austria.

First of all, I'm not trying to make excuses for the Canadian team.

In fact I would just like to point out that our so-called "weak side" took three of four points from the world champion Czechoslovak team; split (but won on goals-against) against the silver medal-winning Swedes, and got clobbered twice by the third-place Russians.

Why our comparatively-young national side would do this against the Soviets is anybody's guess, but a newsroom colleague suggested the "kids" have a grudge against the Russians and get carried away emotionally when they play them.

It's as good an explanation as any.

Another important point: In the past, it was usually a horse race between the Czechs and the Russians. This time it was really a four-way battle, with only two points separating the top club from the fourth-place finisher after each had played 10 tough games.

So from a competitive point of view, it was certainly the best world championship ever.

As for the Russians, they were probably watching us so closely they had nothing left for Sweden and only a little bit for Czechoslovakia, finishing in third place.

For them, that's probably a little short of a national calamity, and coach Boris Kulagin would do well to apply for unemployment insurance while there's still time.

Starting gate full in May votes

Liberals and Conservatives fielded full slates of candidates as nominations closed Monday for six federal byelections May 24, five of them in Quebec ridings and one in Prince Edward Island.

A total of 33 candidates are in the race, including Social Credit and Communist hopefuls in the five Quebec ridings. New Democrats have candidates in three Quebec ridings and the Prince Edward Island riding of Malpeque.

Liberals held strong majorities in four of the Quebec ridings in the last elections in 1974.

Three of the four became vacant last fall with the resignation of members of Parliament to run for seats in the Quebec national assembly Nov. 15.

Jean Marchand had held Langelier, a Quebec City riding, by 10,277 votes over his nearest opvonent in 1974, while Roland Comtois had won Terrebonne by an 18,732-vote pluarlity and Bryce Mackasey had left his nearest opponent in 1974, behind. Louis Hebert, another Quebec City riding, was left vacant last year by the death of Albanie Morin, who had a 25,612-vote plurality in 1974.

Mackasey was elected to the Quebec assembly Nov. 15, while Marchand and Comtois were defeated in their provincial bids. Comtois is seeking re-election as a federal MP.

Gilles Caouette will try to hold the 7,630-vote lead his father rolled up in Temiscamingue, a northwestern Quebec riding, in 1974.

The Prince Edward Island riding of Malpeque was left vacant last year when 25-year veteran MP J. Angus MacLean resigned from Parliament to become Conservative leader in P.E.I. MacLean won by 644 votes in 1974.

Ian MacQuarrie, 44, a biologist, is Conservative candidate this time. His opponents are Donald Wood, 42, a food processing executive in the rural riding, businessman Charles Sark, 40, running for the NDP, and Neil Harpham, 33, an independent candidate.

In Verdun, city councillor Raymond Savard, 49, has inherited the Liberal mantle from Mackasey in the historically Liberal blue-collar riding.

Savard faces competition from consumer rights advocate Phil Edmonston, 32, running for the first time for the New Democrats, and Progressive Conservative candidate Pierrette Lucas, 36, a former public relations officer.

Social Credit party official Michel Dansereau, Louise Ouimet of the North American Workers Party and Quebec Communist Party president Sam Walsh are also running in Verdun.

In Terrebonne, Comtois, who first won the riding in 1965, will be faced by six candidates in his attempt to regain his seat.

Former radio show host Roger Delorme, whose anti-Zionist remarks of a few years ago came back to haunt him after his nomination last month, carries the Conservative banner against Comtois.

Social Democrat J. Noel St. Michel, Social Crediter Jean Leveille, Gilles Melancon, an independent, and Communist Claude Demers also will seek election in Terrebonne.

Real Caouette held Temiscamingue for Social Credit from 1962 until his death last year. His son, Gilles, 37, is being opposed by Conservative Normand Grimard, a well-known Rouyn lawyer. The Liberals are fielding 45-year-old insurance agent Gaston Pratte.

Bookseller Guy Desautels is the Communist candidate, and unemployed Real Belehumeur is seeking election for the NDP.

In Langelier, Quebec City, Mayor Gilles Lamontagne, 58, will try to retain for the Liberals the seat Senator Marchand vacated when he ran unsuccessfully in the Nov. 15 election.

He will be opposed by Conservative Maurice Hamel, a businessman and son of a former Quebec mayor, and sociologist Jean Daoust, running for the NDP.

Social Credit's Sauveur Fradette is making his third consecutive try for election in Langelier, along with Communist party organizer Jeanette Walsh and independent candidates Gerard Langlois and Jean-Marie Beland.

Louis Hebert riding Liberals are running 27-year-old Dennis Dawson, chairman of the Quebec Catholic School Commission, to try to fill the seat left vacant by the death of Liberal MP Albanie Morin.

Jean Lavoie, recreation director in suburban Ste.-Foy, will contest the election for the Conservatives.

Eighteen-year-old social science student Daniel Boulay is the Social Credit candidate. His candidacy was described last weekend by party leader Andre Fortin as "participation in principle" for the party, which is undergoing reorganization.

Teacher Herve Fuyet will seek election for the Communists.

COLD SORES?
Anbesol. Cools, soothes, helps prevent infection and promotes rapid healing.

Council exploring money needs

A Canada Council panel will hear applications for grants under its explorations program at sessions in Parksville from Saturday through Monday.

The council will be ruling on applicants from B.C. and the Yukon and suggests, in a news release, that residents of the Parksville, Ladysmith, Nanaimo and Port Alberni areas might be interested in hearing about financial assistance for projects.

The explorations program has been going for more than four years and provides about $1 million for 300 projects each year.

Examples include local histories in all regions of Canada, biographies of national and local folk figures, collections of folk art, including archeological investigations, programs for handicapped people, community radio broadcasting, puppet shows, historic photograph collections and movies.

The selection committee for B.C. and the Yukon includes Henry Elder, chairman, of Salt Spring Island, Pamela Hawthorne of Vancouver, Brendan Kennedy of Williams Lake, Dorothy Metcalfe of Vancouver, Ted Harrison of Whitehorse, and Ruth Schiller of Osoyoos.

Nini Baird, a Canada Council member from Vancouver, and Burke Taylor of Ottawa, will be with the committee.

Information will be available at the weekend by phoning the Island Hall, 248-3225, and asking for Barbara Klante, or writing the Canada Council, Box 1047, Ottawa K1P 5V8.

Water main extensions in works

Extensions to Saanich's water distribution system at an estimated cost of $420,000 will be recommended to council, the public works committee decided Monday.

Municipal Engineer Clifford Warren said $84,000 was required as part of the Blanshard Street extension and $46,000 would be spent on the Trans-Canada Highway widening project.

He said $61,000 was needed to boost water pressure on Old West Saanich Road and in the Quadra-McKenzie area.

Postal union wins renewal of talks

VANCOUVER (CP) — The post office's British Columbia regional director agreed Monday to leave a Vancouver Island labor-management conference to resume negotiations in Vancouver with inside postal workers.

Peter Whitaker, president of the Vancouver local of the Canadian Union of Postal Workers, said Ray Ducker promised to resume talks after 14 members of the union executive went to Parksville threatening to disrupt the seminar organized for postal officials and representatives of other unions.

The inside workers walked off the job Thursday to force discussion of outstanding grievances. Discussions Friday settled a dispute over bidding for shifts, but management postponed further talks on coding and mechanical problems until after the conference.

The Friday discussions followed a one-shift work stop-of progress in the talks.

Talks to weigh criminal justice

Rev. David McCord, the executive director of the Church Council on Justice and Corrections, will preside at a discussion on making the criminal justice system more effective.

The meeting, sponsored by the Victoria Justice Council and the John Howard Society, will start at 7:30 p.m. Wednesday in Room 217, First United Church, Quadra and Balmoral.

District of Saanich

NOTICE OF PUBLIC MEETINGS

The draft Official Community Plan for the District of Saanich is ready for public discussion. If you are a resident of the Municipality, your comments are welcomed.

The Official Community Plan is general in nature and deals with the District as a whole. The public meetings will pertain to these overall Planning Policies. Specific, detailed, local area plans will be prepared at a later date.

A series of four public meetings have been scheduled in different areas of Saanich. Please try to attend the meeting closest to your home.

DATE:	PLACE:
May 10, Tuesday	Hampton Senior Citizens Centre, 286 Hampton Road
May 12, Thursday	Claremont School, 4980 Wesley Road
May 17, Tuesday	Lambrick Park School, 4139 Torquay Drive
May 19, Thursday	Garth Homer Achievement Centre 813 Darwin Ave.

All meetings begin at 7:30 p.m. Each meeting will include a brief presentation of the Official Community Plan, followed by opportunity for public discussion.

Copies of the plan can be viewed at any school or public library in Saanich, at the Municipal Hall, or at any Saanich Recreation Centre.

You know what a good investment first mortgages are.

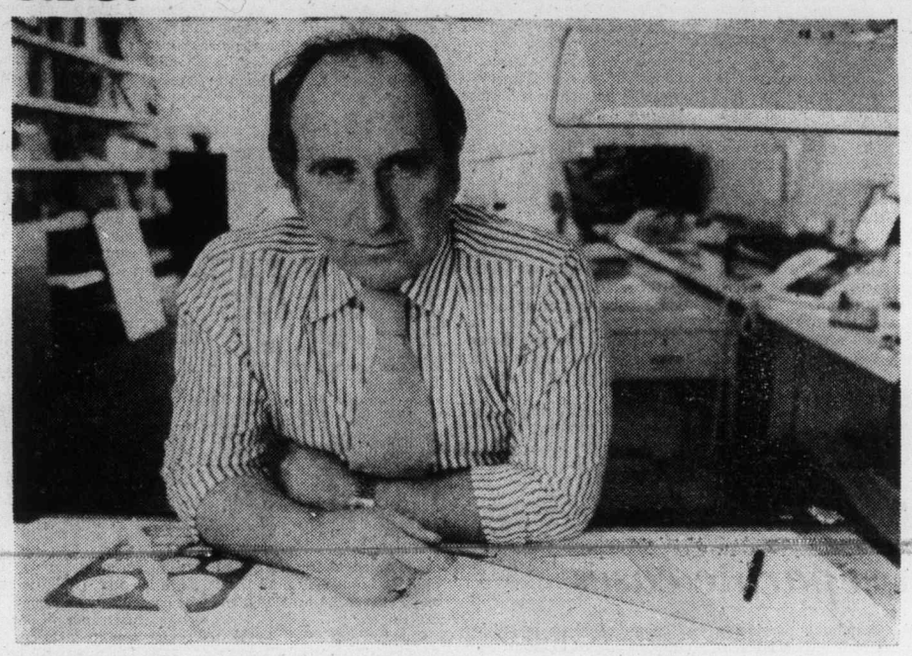

We can show you how to invest in them.

If your investment goal is maximum annual income with minimum investment risk, you're right to be considering mortgages.

Now consider M Fund. And the investment experience behind it.

M Fund is a pooled investment in conventional first mortgages in Canada. An investment with a lot of flexibility built in.

Your money isn't 'locked in' for a set period of time.

And you can convert your investment to a Registered Retirement Savings Plan. So you save for the future. And on taxes too.

You can have your income mailed to you. Or automatically reinvested in additional M Fund units. So your income earns income of its own.

And with M Fund, you pay no loading charge. Just a low administration fee (currently less than 1% of assets per year).

Find out what we can do for you. Call us, drop by, or write for our free brochure on Royal Trust M Fund.

Yes, please send me your free M Fund brochure.
NAME_____
ADDRESS_____
CITY_____ PROVINCE_____
POSTAL CODE_____ TELEPHONE_____

Royal Trust
We do more for your money.

Royal Trust Bldg.
1205 Government St., Victoria
388-4311
Other offices in Vancouver and Kelowna

Royal Trust M Fund is sold by prospectus only, a copy of which is available from your nearest Royal Trust office.

If you really want the mildest...

Warning: Health and Welfare Canada advises that danger to health increases with amount smoked — avoid inhaling.

Opposition seeks nuclear probe power

MPs demand all truth

OTTAWA (CP) — Opposition MPs demanded Monday that a Commons committee be given unrestricted powers of investigation to unravel the mysteries in a controversial sale of a Canadian-built nuclear reactor to South Korea.

Gerald Baldwin (PC—Peace River) said in the Commons that Parliament's public accounts committee should be allowed to force witnesses to testify and to travel abroad so taxpayers will learn the truth about a $15.4-million payment allegedly made to an Israeli company to help promote the sale.

Acting prie minister Allan MacEachen said it appeared Baldwin was seeking unprecedented powers for the committee and sought to assure the Alberta MP that the government was being as co-operative as possible.

Officials of the Korean Electric Co. Ltd. which purchased the reactor have denied in news reports that they ever dealt with United Development Inc. of Tel Aviv, the company allegedly hired by a Canadian crown corporation to promote the sale.

Energy Minister Alastair Gillespie described the new reports as false and said the external affairs department had just prepared a report for the public accounts committee showing that Korean officials were in contact with a representative of the Israeli company.

Allan Lawrence (PC — Northumberland-Durham) said the government should order a halt to all negotiations for sales of nuclear reactors and related supplies during a two-month international study.

Lawrence made the suggestion in the Commons while questioning MacEachen about the study, called for during a two-day summit meeting of seven leaders of industrial nations. Prime Minister Trudeau was at the meeting in London.

The leaders called for an urgent study on how to increase the peaceful use of nuclear energy while discouraging conversion of nuclear fuels to make weapons.

□

OTTAWA (CP) — Canada Pension Plan amendments allowing parents to leave the labor force to raise young children without later hurting their benefits discriminate against the poor, Lincoln Alexander (PC — Hamilton West) said Monday.

Speaking in Commons debate on proposed CPP changes, Alexander praised the government's intent to recognize the work of women in the home but said the poor often cannot afford to stay home to look after their children.

These people remain in the work force, paying pension contributions, while those who are wealthier can drop out of the work force without facing loss of benefits, he said.

Paul McRae, parliamentary secretary to Welfare Minister Marc Lalonde, said the dropout provisions in the bill would add only minimally to the cost of the CPP.

□

OTTAWA (CP) — MPs gave snap approval Monday to legislation that will permit back payments to thousands of senior citizens cut off unemployment benefits last year.

The bill must still be given final approval in the Senate before back payments are made by the Unemployment Insurance Commission.

Payments will go to people who lost benefits they were receiving when Parliament passed a law Jan. 6, 1976, reducing the maximum age for collecting benefits to 65 from 70.

The federal court ruled several months ago that 600 claimants were unfairly chopped off. The government subsequently decided nearly another 18,000 people were in the same predicament and should be paid.

The legislation, which gives the government the authority to make the payments, was passed within minutes. There was all-party agreement to let it through undebated.

□

OTTAWA (CP) — Canada is not getting its fair share of jobs in automobile parts production under the Canada-United States auto pact, New Democratic Leader Ed Broadbent said Monday in the Commons.

PROVINCIAL COURT

Trial by judge and jury was selected Monday by lawyer Bruce McConnan, who is representing a 31-year-old Saanich woman on 20 counts of fraud involving more than $128,000.

McConnan made the election in Victoria provincial court before Judge Blake Allan on behalf of Lauren Gail Phillips, of 921 Leslie.

Mrs. Phillips is charged in connection with a pyramid fraud scheme in which Saanich police allege more than 400 persons became involved and more than $700,000 in cash was taken in.

She was originally charged with five counts April 20 but another 15 counts were added on April 27.

McConnan and crown counsel Robert Mulligan agreed that the preliminary hearing would take about 2½ days and Aug. 8 to 10 was set aside for the hearing.

□

Four lawyers and a law student were called as defence witnesses by a 48-year-old man charged with two counts of narcotics possession.

Richard Harvey Moore, of no fixed address, was conducting his own defence on charges of possession of marijuana and possession of hashish Dec. 17. He refused to enter a plea Jan. 25, claiming that a deal had been made between his lawyer and crown counsel William Southward. Judge William Ostler then entered the automatic not-guilty plea for Moore and set the trial date.

Moore called lawyers Southward, Douglas Christie, Gordon Detweiller and Neil Gold as well as law student Julian Greenwood.

In all cases except Christie, who was in the area of the 800 block Government Street at the time Moore was arrested, Moore tried to introduce evidence about a "deal" between Southward and Greenwood, who was assigned by the Law Centre to represent Moore.

However, crown counsel Nicholas Lott objected in each case and Allan upheld the objections in most instances on the grounds the conversations between lawyers and Moore had nothing to do with the charges before the court.

The lawyers took their unaccustomed roles well, Christie answering with an unsmiling "yes" when a deputy sheriff asked if he knew where the witness box was.

Near the end of the lengthy session, a seemingly-exasperated Allan asked "have we got the rest of the Victoria Bar Association here?"

The case was adjourned until today to fix a date when Moore can close his case by taking the stand himself.

□

The unusual charge of possession of an instrument for breaking into coin-operated machines was heard Monday.

Kenneth Edward Roberts, 20, was charged with the offence and remanded until next Monday for election of trial method.

Allan released Roberts on his own undertaking to appear but added a condition suggested by Mulligan that an 11 p.m. curfew be imposed.

□

Wesley James Kennedy, 17, of no fixed address, was remanded in custody until today on a charge of breaking and entering.

Charged in the break-in Sunday of Central Cleaners, 790 Fort, he was remanded for election and bail hearing today.

□

Allan handed out a 60-day jail term to a 41-year-old man who pleaded guilty to shoplifting a clock radio Friday from The Bay.

Terrance Joseph Coady, of no fixed address, pleaded guilty to theft under $200 in connection with the radio, valued at $54.95.

Court was told Coady was recently released from jail after being sentenced on Nov. 1 in Victoria to nine months for possession of stolen property.

Mulligan said it was the fourth jail term Coady had received in 1976 and that Coady had a lengthy record dating back to July 10, 1968, in Saskatoon for breaking and entering.

Coady's other convictions in 1976 were all for theft under $200 in Vancouver for which he received a six-month term on Feb. 19, a 14-day sentence on June 29, and a three-month term on July 14.

Suspended terms in separate cases

Two Esquimalt residents were granted suspended sentences Monday in separate Victoria county court cases.

Tracee Ann Riches, 19, of 1134 Bewdley, was placed on probation for one year. She was convicted March 18 of possession of a shotgun for a purpose dangerous to the public peace.

Judge Montague Drake said the "prognosis looks good" and the public interest would not be served by putting her in prison.

Crown counsel Peter Birkett described the pre sentence report as a "good one" and said Riches had "good prospects and certainly has the ability to succeed."

Defence counsel David Lisson said Riches had changed her ways and broken a bad past association. In addition, she had a steady job and was first in line for a promotion.

He also urged, successfully, a term of probation for Harold Wayne Pegararo, 34, of 623 Grenville, who pleaded guilty March 18 to assault causing bodily harm.

He said Pegararo had matured, had a steady job and broken the "circular system" of being in and out of jail for offences related to drugs.

Birkett, however, asked Drake to consider a short jail sentence followed by probation. He said the assault was an unprovoked attack on a 15-year-old boy on Esquimalt Road Aug. 23.

He said Pegararo used a stick to strike the boy across the stomach and then twice on the head.

Pegararo had mistaken the boy for one among a group of youths who taunted him earlier.

Drake said it appeared to him that Pegararo was "well on the way to becoming a useful member of society" and it was not in the public interest to interfere with this progress.

He described the assault as an isolated incident and "I think it's worth taking a chance here to continue the progress made." He placed him on 18 months' probation.

Drake warned Riches and Pegararo they would have to stay out of trouble with the law during the period of the suspension of sentence, or the prosecution could bring them back to court for sentence.

Kmart

A TRULY OUTSTANDING TIRE OFFER

20% off OUR REG. DISCOUNT PRICE

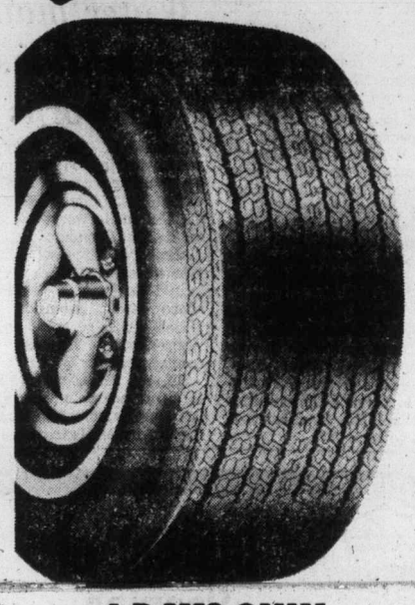

Smooth riding, long lasting 4 ply Polyester cord tires from one of Canada's best known makers. Full depth 13/32" traction treads, wide track "78" series profile, single stripe whitewalls.

SIZE E78-14 REGULARLY $28.98 EACH

SALE PRICE $23.18 ea SIZE E78-14

OTHER SIZES	Reg. Discount Price	Sale Price
F78-14	29.98 ea	23.98 ea
G78-14	30.98 ea	24.78 ea
G78-15	31.98 ea	25.58 ea
H78-15	33.98 ea	27.18 ea

4 DAYS ONLY WHILE SUPPLY LASTS

PREMIUM COMPACT TIRES

Wide track "78" series profile, 4 ply nylon cord construction, single stripe whitewalls.
B78-13 — SALE PRICE $20.78 ea
C78-13 — SALE PRICE $20.78 ea

REGULARLY $24.98 ea SALE PRICE $19.98 ea SIZE A78-13

8-TRACK CAR STEREOS
Quantities Limited ½ PRICE OFF

8-TRACK CAR CADDIES
Holds 12 stereo tapes SPECIAL $4.54

QUAKER STATE SUPER BLEND OIL PER QUART .99

CARBON CORE WIRE SETS
6 Cylinder $4.49
8 Cylinder $6.74

FISK HI-LUG TRUCK TIRES 700x15 6 Ply SPECIAL $39.95

University Heights Shopping Centre 3986 Shelbourne Street (Saanich) Victoria

You can put your trust in Kmart Auto Centres We're car people.

477-5113

5-9

...Check the numbers.

Warning: Health and Welfare Canada advises that danger to health increases with amount smoked — avoid inhaling.

King Fisherman

Two more anglers emerge as leaders

There are two more solid leaders in the King Fisherman Contest.

Edith Tiesu of Lake Cowichan takes over the trout caught in a lake lead with a 5.10-pound cutthroat from Cowichan Lake, and as a Colonist subscriber she is in line for the King Fisherman trophy, plus Fish and Game Parka from Jeune Bros.

But now is the time for big fish from Cowichan Lake and that lead could be broken any day now.

Gordon Richards, who was in a three-way tie for the bass leadership last year with a six-pounder, has taken a 5.12-pounder from Langford Lake on Spin-D-Dee. He takes the lead from his eight-year-old nephew Robbie White who holds it with a 4.14-pounder.

As a Colonist subscriber he is in line for the trophy plus a tackle box filled with bass lures from Alexander's Sporting Goods, 2244 Sooke Road. But as he didn't weigh his fish at Alexander's he doesn't qualify for the additional bass rod that goes with the heaviest bass by a subscriber, if he weighs it at that store.

Both Tiesu and Richards win King Fisherman fun decals.

Big winner in the Victoria-Saanich Inlet Anglers' Association Membership Derby Sunday was Alf Joyce with an

11.2-pounder. Dell Lang was second with an 11-pounder; Peter Stephenson third with a 9.13-pounder; George Alexander fourth with a 9.8-pounder and John Sadler fifth with an 8.2-pounder.

Hidden weight winners were G. Ramdall, Karl Leong, Win Rose, Stan Cook, G. Allnutt, Denis Tucker, Carl Urlacher, E. Beecroft, Mrs. H. Newman, Harmon Leong, Peter Semenchuck, Cathy Sadler, Jim Preece and Walter Fenske.

Latest King Fisherman entries:

LAKE TROUT

Dave's Low Cost

Edith Tiesu, Lake Cowichan; 5.10, 1.13, 3.0, 1.5, 2.1, 1.5, 1.4, 1.2, cutthroat and rainbow, Cowichan Lake, gang troll and worm, Tom Mack Spoon.

Walter Tiesu, Lake Cowichan; 4.6, 2.9, 1.3, 1.15, rainbow and cutthroat, Cowichan lake, lake troll and worm.

Caycuse Gulf Service

Gordon Mutch, Caycuse, Honeymoon Bay; 4.3, Cowichan Lake, worm.

Lakeshore Service and Marina

Glen R. Smith, RR 3, Lakeshore Road, Port Alberni; 4.4, rainbow, Sproat Lake, Okanagan lake troll.

Sheridan Hess, RR 3, Faber Road, Port Alberni; 4.0, rainbow, Sproat Lake, Flatfish and lake troll.

Carol Schmitt, RR 3, Lakeshore, Port Alberni; 1.8, cutthroat, Sproat Lake, Flatfish and lake troll.

RIVER TROUT
(Steelhead and Rainbow)

Ed's Fix It Shop

John McCormick, Box 1100, Lake Cowichan; 1.2, Cowichan River, fly.

SPRING (CHINOOK)

Anglers' Anchorage Marina

L. Walton, 961 Marchant Road, Brentwood Bay; 10.4, wall, Strip Teaser.

Len Mulholland, Box 234, Brentwood Bay; 10.6, wall, green Radiant Squirt.

Dave Short, 302—1660 Fort Street; 6.0, 5.4, Brentwood Bay, Strip Teaser.

Gerald MacPherson, 1455 Slater Street; 10.8, Bamberton, Strip Teaser.

Ross Rose, 3500 Upper Terrace; 14.14, Deep Hole, Strip Teaser.

Stan Broder, 123—1870 McKenzie; 7.4, Willis Point, hootchie.

D. W. Tinis, 2253 Amherst Avenue, Sidney; 7.2, Willis Point, minnow.

N. B. Crampton, 108—9560 Fifth Street, Sidney; 5.8, boulder, Strip Teaser.

L. Queale, 1911 Runnymede Avenue; 6.2, Shepherd Point, Uncle Tom Strip Teaser.

Lil Walton, 961 Marchant; 7.1, McKenzie Bay, Strip Teaser.

Talson Tent and Trailer Park

Bill Streifel, RR 3, Webdon Road, Courtenay; 12.8, 5.10, Point Holmes, Krippled K.

SMALL-MOUTH BASS

Clapham's Automotive

Gordon Richards, 800 Royal Oak Avenue; 5.12, Langford Lake, Spin-D-Dee.

Treasure finder loses bid to escape taxes on coins

OTTAWA (CP) — A treasure hunter who participated in the discovery of ancient gold and silver coins off the Cape Breton coast in 1965 has lost a four-year battle to have his share declared as a non-taxable receipt rather than income from business.

D. A. MacEachern, an employee of the parks branch of the federal government, made $26,422 from the discovery of the 18th-century French warship Le Chameau which sank in 1725 about 12 miles from the old fortress of Louisbourg, N.S.

MacEachern was in a partnership with two other men, Alex Storm and Harvey MacLeod, when the wreck, which included the coins and numerous other artifacts, were found.

The coins, after considerable litigation, were eventually sold for about $280,000.

MacEachern's share was considered taxable by the revenue department in a 1973 decision.

MacEachern appealed the decision to the Tax Review Board, contending that his participation in the partnership, since dissolved, was only in the interests of his hobby of deep-sea diving and his interest in history. It was not a business partnership.

He also argued that since the coin recovery was "treasure" it should be treated as a discovery and therefore as a non-taxable capital gain.

The revenue department said the profit had resulted from a well-organized and documented endeavor to search for valuable items.

The decision, given by board member Delmer Taylor, said MacEachern's deep-sea diving was "clearly a hobby with a potential for profit" which would give it characteristics of a business.

Marine calendar

NAVY

Provider, Gatineau, Terra Nova — en route San Diego, returning June 6.

Saskatchewan — at sea, returning Wednesday at 4 p.m.

Endeavour — at sea, returning today at 1 p.m.

MARINE SCIENCES

Parizeau, Pandora II — Pat Bay.

Vector — Howe Sound.

Richardson — en route Barkley Sound.

COAST GUARD

Camsell — en route Georgia Strait.

Douglas — self-refit.

Rider — Victoria patrol area.

Racer — Rivers Inlet patrol area.

Ready — Johnstone Strait patrol area.

Vancouver — en route Victoria.

Quadra — on Station Papa.

MERCHANT MARINE

Hofuko Maru — Royal Roads.

Vishva Mamta, World Marine, Everay, Kranj— Crofton.

Toki Arrow — Tahsis.

Wallace to speak

Oak Bay Conservative MLA Scott Wallace will be guest speaker at Saanich Silver Threads discussion group at 1:30 p.m. today. Interested persons are welcome at 286 Hampton.

Wider road being built

A $400,000 widening and reconstruction job on Shelbourne between Kenmore and Feltham started Monday with installation of storm drains and catchbasins.

Municipal Engineer Clifford Warren said the project is expected to take three months.

The widened portion of Shelbourne would link up with the road on the west side of the street near Mount Douglas Park, he said.

DENTURE PAIN?

Anbesol relieves denture pain fast. Cools, soothes and helps prevent infection.

Joe Clark to visit Victoria

National Conservative leader Joe Clark will pay a brief visit to Victoria June 2 to address a luncheon meeting of the Greater Victoria Chamber of Commerce.

Clark is expected to hold a news conference following the meeting and be on radio.

Child abuse: 'Horrendous'

Canadian Press

Learning disabilities afflict a much larger group of children than is commonly supposed, including the physically abused, a North American conference on speech and hearing was told Monday.

Dr. William Cruickshank of the University of Michigan told delegates to the Canadian Speech and Hearing Association annual conference in Victoria that his clinic was "seeing a horrendous streak of children suffering child abuse."

"Can a child respond to learning when the whole adult concept is brutality?" he asked his audience of teachers, therapists, psychologists and doctors.

Cruickshank, director of the Institute for the Study of Mental Retardation and Related Disabilities and professor of maternal and child health, psychology and education at the university, is among the continent's leading specialists in his field.

He said no one knows the real extent of learning disabilities among children, but asked members of the audience for their estimates of the situation from their experience.

Responses ranged from zero per cent to 20 per cent and Cruickshank said he spoke to a Detroit school principal who estimated that 83 per cent of her pupils fell into the category.

Cruickshank said about seven per cent would be an educated guess.

About 500 delegates from Canada and the United States are attending the three-day conference which opened Sunday.

Supreme court action launched

Engineering firm suing developer for Dean Park Estates fee payment

An action was launched in B.C. Supreme Court in Victoria Monday by a local firm of consulting engineers against a development company.

Ker, Priestman and Associates, consulting engineers, is suing Park Pacific Apartments Ltd. for unpaid accounts in connection with the Dean Park Estates development in North Saanich between 1972 and 1976.

The case, which is expected to last more than a week, is being heard by Mr. Justice J. G. Ruttan.

Rodney Taylor, counsel for Ker, Priestman, said accounts were rendered on a monthly basis following the fee scale of the Association for Professional Engineers.

The first account was paid but after that Park Pacific made payments "on account." The last payment on account was made in July, 1975.

Taylor said Park Pacific complained about the accounts for the first time in December, 1975.

By March, 1976, he said Park Pacific owed $106,000. Ker, Priestman stopped work and issued a writ claiming that sum of money.

In due course, said Taylor, Park Pacific filed a defence and alleged that Ker, Priestman offered to do work for various fixed sums of money set out in correspondence, alleged there was an agreement that Ker, Priestman claims would not exceed 10 per cent of the $2 million development, and alleged that some of the engineering work was improperly performed and Park Pacific shouldn't have to pay for it.

Park Pacific is represented by Cecil Branson.

NOTICE

The annual meeting of ratepayers of the Langford Fire Protection District will be held in the firehall, at 2775 Millstream Rd., Langford, at 8:00 p.m. on Wed. May 18, 1977. There will be the election of one Trustee for a period of three years. The financial statement for 1976 will be presented. There will be discussions on any matter relating to fire department business.

Signed,
E. L. Fuller,
Chairman

IMPERIAL OIL LIMITED APPOINTMENT

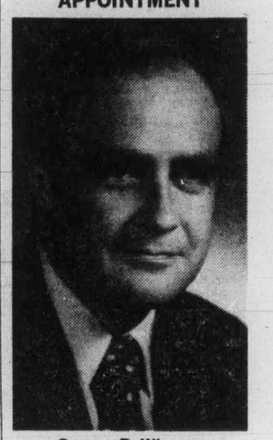

George R. Wisener

George R. Wisener has been appointed Corporate Manager—Pacific Region for Imperial Oil Limited. He succeeds C. L. Goddard, who has retired after nearly 40 years with the company.

Mr. Wisener received his post-secondary school education in British Columbia and Ontario graduating with a B.Sc. in civil engineering from the University of Toronto. He joined Imperial in 1953 and has served in senior supply, transportation and marketing positions, including that of Assistant General Manager—Marketing.

As Corporate Manager, Mr. Wisener is the senior corporate representative in British Columbia, and will be responsible for all aspects of Imperial's corporate relations in the province. He will reside in Vancouver. ***

Great taste. Great age.

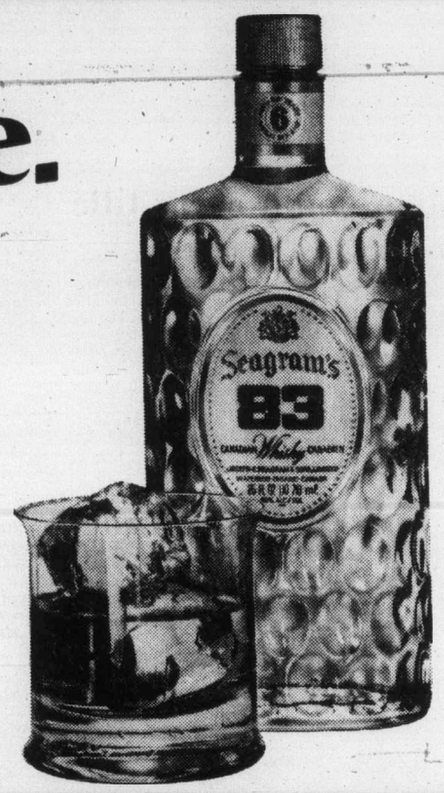

Seagram's 83
The mellow 6 year old.

Joseph E. Seagram & Sons, Limited, Waterloo, Ontario.

There's nothing milder than Medallion.

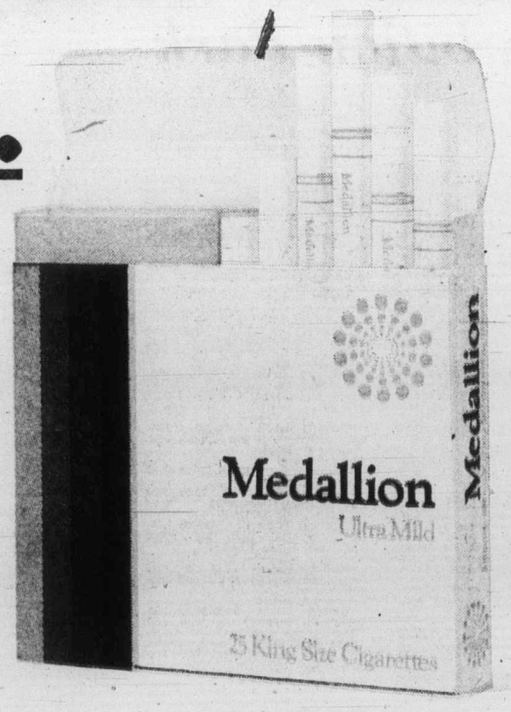

Average per cigarette: King Size: 1mg "tar" 0.1mg nicotine.

Sport digest

Cricket rocked by series plan

LONDON (AP) — The tradition-steeped world of English cricket was jolted Monday by news from Australia that the game's biggest stars have signed to play in a multi-million dollar world cricket series next summer.

The $2.5 million deal is the biggest commercial promotion in the 100-year history of international cricket. It comes from Australian television magnate Kerry Packer, who says he has signed 36 of the world's top cricketers, including England captain Tony Greig.

"This could affect the whole structure of test cricket," said Alec Bedser, chairman of the England selectors. "All countris are involved and they will have to meet to decide what action to take."

Most cricketers in the English County championship, incuding top foreign stars such as Clive Lloyd of the West Indies and Asif Iqbal of Pakistan, abide by stringent regulations laid down by England's Test and County Cricket Board. Those rules govern which matches they play and their appearances abroad.

Breaking the rules, said Bedser, "could end their careers in Test and County cricket."

TCCB board chairman Donald Carr said he will check how far Packer's plans have progressed and then consult Australian cricket officials.

"It will be most disappointing to everyone if three or four of our leading players decide to join up with a commercial circus rather than be available to tour for England," Carr said.

MacLeish fitted with cast

PHILADELPHIA (AP) — Centre Rick MacLeish of the National Hockey League's Philadelphia Flyers will be in a body cast for six to eight weeks following a car accident in which he injured his neck, the team said Monday. MacLeish was released from the hospital Saturday and allowed to return to his Cherry Hill, N.J., home.

MacLeish, 27, fractured his seventh cervical vertebra last Wednesday when a van he was driving flipped over on a wet street. Flyers defenceman Bob Dailey, a passenger in the van, was not injured. Dailey and MacLeish led the Flyers in Stanley Cup playoff action this season, each tallying four goals and nine assists. Boston Bruins ended Philadelphia's title hopes with four straight wins in the best-of-seven semi-final series.

Canada wins tennis test

TEL AVIV (Reuter) — Dale Power and Greg Halder, both of Toronto, won their singles matches Sunday to give Canada a 3-2 win over Israel in a tennis international Sunday.

The Canadians trailed the Davis Cup-style match 2-1 going into Sunday's final two singles matches.

In spite of a badly-swollen ankle, Power clinched the title by beating Shlomo Glickstein 6-2, 6-2. Halder tied the competition with an earlier 5-7, 6-3, 6-3 win over local champion Yair Wertheimer.

On Saturday, Wertheimer and Glickstein defeated Power and Rejean Genois of Quebec 6-2, 7-6, 3-6, 6-4 in the doubles. Power beat Wertheimer, the Israeli champion, 6-3, 6-4 Saturday morning in a singles match held over from Friday.

Nanaimo youth earns title

WINNIPEG — Pierre Rattini of Nanaimo, with a 16-4 record, captured junior honors Sunday in the National Youth Bowling Council championships.

Defending-champion Connie Dreher of Hamilton retained her bantam girls title with a 19-1 record while Roy Jarvis of Winnipeg topped the bantam boys at 17-3.

Elaine Redmond of St. John's, Nfld., won the senior girls title with the senior boys gold medal going to Mike Masse of Edmonton. The new junior girls champion is Jo-Anne Amodea of Weston, Ont.

Team titles went to entries from Winnipeg (bantam girls, junior girls, senior boys), Ponoka, Alta. (bantam boys), Red Deer (junior boys), Calgary (senior girls).

Blue Jays, Rangers trade

TORONTO BLUE JAYS have obtained third-baseman **Roy Howell** from **Texas Rangers** in exchange for infielder **Jim Mason**, pitcher **Steve Hargan** and cash ... **Hamilton Ticats** have signed linebacker **John Martini** from the University of Toronto and defence-back **John Rothwell** of the University of Waterloo, their first and second choices in the annual Canadian college draft ... World champion **Freddy Maertens** continued to lead the 32nd Tour of Spain cycling race after winning the 13th stage Monday. He now has won nine stages plus the preliminary in the 19-day endurance race which ends May 15 in San Sebastian ... **Benny Parsons** has become the second driver on the National Association for Stock Cars grand national tour to top $100,000 in earnings this season with victory in the Music City 420 at Nashville. He now has won $100,530. **Cale Yarborough**, nipped by Parsons at Nashville, has earned $185,440 ... **Flemming Delfs**, 25, has added the world championship to his All-England badminton crown, by thumping **Svend Pri**, 15-5, 15-6, in an all-Danish final in Malmoe, Sweden. **Lene Koppen** earned the women's title, topping **Gillian Gilks** of England, 12-9, 12-11 to give Denmark both championships ...

Exhibition Park

VANCOUVER — Results of thoroughbred racing Monday night at Exhibition Park:

FIRST RACE — $2,000 claiming, four-year-olds, six and one-half furlongs:
Kickerville Lil (Wolski) $79.00 $26.30 $12.70
Sunland Princess (Mazza) 12.70 8.50
On The Aisle (Krasner) 5.30
Also ran: Windys Dunkette, Alder Bounce, Time To Market, Dar Perch, Tumble Minna, Right Rare. Time — 1:21. Quinella paid $284.00.

SECOND RACE — $2,300, allowance, maiden two-year-olds, three furlongs, one hundred and fifty yards:
Allshot Toheck (Munoz) $12.30 $8.20 $5.00
Blue Cheese (Fontaine) 16.80 9.10
Criminy Mary (Smith) 7.30
Also ran: Zulu Lass, Dance And Leave, Kan Tuk, Most Of It, Trimaran, Steveston Hustler. Track scratch: Silver Skies. Time — 0:43 4-5.

THIRD RACE — $2,000, claiming, maiden three-year-olds, six and one-half furlongs:
Minstrel Melody (Fontaine) $16.50 $5.30 $3.60
Underwriter (Loseth) 3.30 2.60
Perchs Valentine (Williams) 3.10
Also ran: Ashton Gate, Tropic Jinks, Willys Jet, Make No Apology, School Time, Philharmonic, Alifa's Alibhai. Time — 1:21 2-5.

FOURTH RACE — $2,600, claiming, three-year-olds, six and one-half furlongs:
Salty Pitcher (Chabara) $4.50 $3.40 $2.60
Money Breaker (Peichoto) 15.00 6.20
Win Kev (Bray) 3.50
Also ran: Cheetah Child, Johnny Valor, Weedonal, McKutch, Midnight Marauder. Time 1:21 1-5. Exactor paid $115.40.

FIFTH RACE — $2,900, claiming, three-year-olds, six and one-half furlongs.
Flyability (Demorest) $6.10 $3.80 $2.60
Sheer Perfection (Skinner) 4.40 3.40
Northern Dandy (Brownell) 4.20
Also ran: Twilight Madness, Copper Castle, Vicalino, Propserpine, Uncle Stan, Son Of Promis, Vifer. Time: 1:20 4-5.

SIXTH RACE — $2,600, claiming, four-year-olds and up, six and one-half furlongs.
Tearing Down (Johnson) $4.30 $3.00 $2.80
Bendaway (Stein) 4.90 4.50
Beachmaster (Loblanc) 3.90
Also ran: Scratch Harry, Bid Ed Johnson, Charlie's Capri, Pinch Bottle, Watch Night, Mecapo, Apache Boy. Time: 1:19 2-5.

SEVENTH RACE — $3,000, claiming, four-year-olds, six and one-half furlongs.
Quality's Image (Johnson) $7.40 $4.40 $2.80
Morning Knight (Krasner) 5.80 3.60
dh-Avec Plaisir (Carter) 2.60
dh-Born Critic (Demorest) 3.00
dh—Dead heat.
Also ran: Bram's Alibhai, Fighting Monarch, Lightning Wing, Rod's Pride, He's A Tuffy. Time: 1:19 3-5.

EIGHTH RACE — $4,200, claiming, four-year-olds and up, six and one-half furlongs.
Bud's Playgirl (Munoz) $73.60 $25.80 $7.10
Turn To The Mt. (Loseth) 10.10 5.60
Pax Princess (Demorest) 2.90
Exactor paid $431.60.
Also ran: Tudor Lou, Avalon Isle, Darlene's Joy, Ballycraigy, Ask The Fleet. Time: 1:19 1-5.

NINTH RACE — $5,000, claiming, four-year-olds and up, six and one-half furlongs.
Freedom Charger (Dailey) $4.10 $2.70 $2.30
Pesty Kid (Skinner) 3.10 2.50
Titan's Lodge (Johnson) 2.90
Also ran: Music Theme, That's The Key, Dawn Duster, Tow The Line. Time 1:18 3-5.

TENTH RACE — $2,000, claiming, four-year-olds and up, six and one-half furlongs.
Chief Tamao (Munoz) $4.30 $2.40 $2.50
Jackshot (Skinner) 3.00 3.20
Scots Rule (Peichoto) 4.30
Quinella paid: $6.20.
Also ran: Gun Music, Pacific Rim, Three Barry, Flying Turf, Right Token, Shy Tempered, Persrine Falcon. Time 1:19 4-5.
Attendance: 7541. Mutuel handle: $692,663.

Bruins edge Sherbrooke for second cup victory

VANCOUVER — New Westminister Bruins are two games up in the 1977 Memorial Cup hockey series.

The Western Canada League champions defeated Sherbrooke Beavers of Quebec 4-2 in a penalty-filled game Monday before 10,154 fans at Pacific Coliseum.

Defenceman Brad Maxwell snapped a 2-2 tie at 17:54 of the third period with a spectacular goal in a rink-length dash.

Doug Derkson scored an insurance goal 13 seconds later to give the Bruins their second win in as many starts in the three-team, double round-robin series to determine the major junior hockey champions of Canada.

Maxwell's goal ruined a brilliant performance by Sherbrooke goaltender Richard Sevigny, who turned back 50 shots, including 23 in the second period and 21 in the third.

The Bruins led 3-1 going into the third period on goals by centre Ray Creasy and left winger Dave Orleski. The Beavers tied the score on Jere Gillis' second power-play goal of the game at 7:45.

The WCHL champions continued to press, however, and Sevigny weathered one storm after another, including seven shots on a New Westminster powerplay midway through the period. Maxwell had three of those shots as Sevigny kept the Quebec Major Junior Hockey League champions in the game.

Maxwell took the puck behind his own net and started the rush that led to the game-winning goal at 17:54. He fed left winger Randy Betty a pass at the Sherbrooke blueline and Betty held on to the puck long enough to give Maxwell time to get to the front of the net, where he first-timed Betty's pass into the far corner past a sliding Sevigny.

The top two teams advance into the sudden-death final May 15. Ottawa '67s of the Ontario Major Junior Hockey League, which lost 7-6 to New Westminster Sunday in the opening game of the tournament, meet Sherbrooke tonight.

Beavers took the game to the robust Bruins in the first period and had a wide territorial edge, but New Westminster goaltender Carey Walker had a fine period, stopping 10 shots. He finished the game with 23 saves.

Referee Paul Corcoran of Vancouver had his hands full as he assessed 122 minutes in penalties, including 63 to the Bruins. The game was only 26 seconds old when the first of three fights broke out as the Beavers quickly showed New Westminster they were not going to be pushed around.

Gillis, a 185-pounder from Bend, Ore., scored the only goal of the first period with Carl Van Harrewyn of the Bruins off for elbowing.

★ ★ ★

SHERBROOKE 2, NEW WEST. 4

First Period

1. Sherbrooke, Gillis (1) (Claude) 12:44.
Penalties — Breen (SH) (minor, major), Hobbins (NW) (major), Martin (SH), Rudnyk (NW) (majors, misconducts) 0:26; Lofthouse (NW), Chicoine (SH) 1:44; Orleski (NW) 3:55; Roy (SH) 7:40; Maxwell (NW) 8:49; Van Harrewyn (NW) 12:29, LaHache (SH) 15:16, Betty (NW) 16:15, Orleski (NW), Chicoine (SH), 19:03.

Second Period

2. New Westminster, Creasy (1) (Greenwood, Maxwell) 14:53.
3. New Westminster, Orleski (1) (Beck) 15:43.
Penalties —Chicoine (SH), Orleski (NW) 1:21; Van Harrewyn (NW), Claude (SH) 4:25; Andres (NW), Mann (SH) (minors, majors, misconducts, 8:45; Greenwood (NW) (double minor), Lahache (SH) 10:04; Waive (SH) 13:13.

Third Period

4. Sherbrooke, Gillis (2) (Vaiva) 7:45.
5. New Westminster, Maxwell (1) (Betty) 17:54.
6. New Westminster, Derkson (1) (Hobbins, Beck) 18:07.
Penalties — Orleski (NW) 3:26; Lofthouse (NW) 6:54; Lahache (SH) 10:22; Creasy (NW), Green (SH) 10:56.
Shots on goal:

Sherbrooke	11	3	11	—25
New Westminster	6	25	23	—54

Goal — Sevigny, Sherbrooke; Walker, New Westminster.
Attendance — 10,154.

SUNDAY

OTTAWA 6, NEW WEST. 7

First Period

1. New Westminster, Young (1) (Betty, Beck) 7:59.
2. New Westminster, Beck (1) (Ogrodnick, Lofthouse) 9:09.
Penalties — Greenwood (NW) 1:56; Cloutier (Ott) 4:03; Beck (NW) 5:32; Smyt (NW) 9:45; Lofthouse (NW), Pearsall (Ott) 13:54.

Second Period

3. Ottawa, Higgins (1) (McDonnell, Wilson) 1:04.
4. New Westminster, Lofthouse (1) (Creasy) 4:12.
5. Ottawa, Smith (1) (Kirkpatrick) 6:01.
6. Ottawa, Smith (2) (Hospodar, Holmes) 6:30.
7. New Westminster, Ogrodnick (1) (Bell, Zharko) 11:52.
8. New Westminster, Rudnyk (1) (Orleski, Hobbins) 18:40.
Penalties — Young (NW), Hospodar (Ott) 1:51; Maxwell (NW), Marengere (Ott) 2:40; Andres (NW) 18:58.

Third Period

9. Ottawa, Marengere (1) (Smith, Hospodar) 0:46.
10. New Westminster, Lofthouse (2) (Greenwood, Creasy) 1:21.
11. New Westminster, Greenwood (1) (Lofthouse, Creasy) 11:39.
12. Ottawa, Higgins (2) (Wilson, McDonell) 16:57.
13. Ottawa, Smith (3) (Wilson, Marengere) 19:51.
Penalties — Maxwell (NW) 3:17; Orleski (NW) 16:25; Smith (Ott), Maxwell (NW) 16:37.
Shots on goal by:

Ottawa	4	12	8	—24
New Westminster	7	6	7	—20

Goal: O'connor, Ottawa; Peterson, New Westminster.
Attendance: 9160.

New Westminster began applying the pressure in the second period and it finally paid off when Greasy and Orieski scored 50 seconds apart.

Sevigny and Walker both made a number of spectacular saves early in the final period before Gillis scored the tying goal, He beat Maxwell to a rebound off the back boards and beat Walker with another rising shot.

On Sunday, Mark Lofthouse scored twice for the Bruins and helped set up two other goals before a crowd of 9160 fans.

New Westminster, appearing in the Memorial Cup series for the third straight year, also received goals from Beck, Brian Young, John Ogrodnick, Randy Rudnyk and Greenwood.

Bob Smith scored three goals for Ottawa and Tom Higgins scored twice. Steve Marengere added the other goal.

Two of the Ottawa goals came on the power play and Smith scored his last goal with nine seconds left in the game after Ottawa pulled goaltender Jay O'Connor.

O'Connor was shaky most of the game and New Westminster scored most of its goals with shots along the ice. The 17-year-old netminder stopped just 13 shots, while Blaine Peterson of the Bruins turned aside 18 drives.

★ ★ ★

Goalkeeper beseiged

Sherbrooke goalkeeper Richard Sevigny, target of 54 New Westminster shots, gets some help from defenceman Mario Claude (6) during Monday night Memorial Cup action as Mark Lofthouse (8) and Randy Betty (20) storm the goal. Sevigny kicked out 50 shots but Bruins emerged with 4-2 win.

—CP

Bucyk expected to dress tonight

MONTREAL — Veteran winger Johnny Bucyk will likely be in uniform tonight when Boston Bruins attempt to get back in their National Hockey League playoff series with Montreal Canadiens.

Bucyk, who has played in only three of Boston's 11 playoff games this season, will probably replace Finnish rookie Matti Hagman. Coach Don Cherry said the move will enable him to go with four lines with Dave Forbes picked to centre the fourth unit.

Canadiens, who scored a 7-3 win in the opening game of the best-of-seven series on Saturday, will have defenceman Bill Nyrop back in the lineup. Nyrop has been bothered with pulled muslces in his side.

The game will be telecast on channels 2 and 6 starting at 5 p.m.

The Original Knight
SOLUNAR TABLES
When To Fish Or Hunt

According to the Solunar Tables calculated for this area, the best times for hunting and fishing for the next 48 hours will be as follows (Times shown are **Pacific Daylight** times):

	A.M. Minor	A.M. Major	P.M. Minor	P.M. Major
TODAY				
—	6:30	12:05	6:55	
TOMORROW				
12:40	7:15	12:50	7:35	

Major periods, lasting 1½ to 2 hours are shown in bold.
Minor periods, shorter duration, light type.

Cardinals nudge Reds on homer by Simmons

St. Louis Cardinals and their hot-hitting catcher Ted Simmons are continuing to keep pace with the Pittsburgh Pirates in the National League Eastern Division, while for the defending champion Cincinnati Reds, Time may be beginning to run out.

Simmons homered off reliever Dale Murray, who lost his first decision of the season, enabling reliever Al Hrabosky to gain his first win. Hrabosky pitched the last two innings and struck out George Foster, Johnny Bench and Bob Bailey with the bases loaded in the ninth. Rightfielder Mike Anderson saved the game in the 10th when his relay throw to Don Kessinger cut down Ray Knight at the plate when Knight attempted to score on Ken Griffey's double.

Keith Hernandez tied the score at 5-5 for St. Louis with a homer on the first pitch offered by reliever Rawly Eastwick in the eighth inning.

Chicago Cubs downed Houston Astros 6-1 in the only other National League action as rain in California forced postponement of a Dodgers-Philadelphia Phillies game for the second straight day.

In the American League, Chicago White Sox topped Texas Rangers 6-3; California Angels downed Kansas City Royals 5-3; and Toronto Blue Jays defeated Seattle Mariners 10-4 in the first meeting of the expansion clubs; and Oakland Athletics topped Boston Red Sox, 2-1.

Jim Essian slammed a two-run tie-breaking double in the sixth inning and Jorge Orta drove home three other runs to give the White Sox their sixth road victory in the last seven games.

Terry Humphrey hit his first homer of the season and rookie outfielder Gil Flores scored two other runs to lift California to victory. Joe Rudi also doubled home an insurance run for California in the eighth, his 29th RBI of the year, to help Wayne Simpson even his record at 2-2.

Doug Ault hit a three-run homer in the fourth inning and Al Woods drove in two runs with a pair of singles to lead Toronto to victory.

Ault's blast, his sixth of the season, followed singles by Bob Bailor and Ron Fairly and tied the score at 3-3. The Blue Jays took a 5-3 lead in the fifth after loading the bases on a double by Gary Woods, a walk to Dave McKay and a sacrifice by Pedro Garcia. Bailor's sacrifice fly snapped the tie and Al Woods singled home McKay.

At Oakland, rookie Mitchell Page drove in the Athletic runs with a single and triple and Vida Blue scattered six hits to pick up his third victory in five decisions.

★ ★ ★

NATIONAL LEAGUE

Eastern Division

	W	L	Pct.	GBL
Pittsburgh	17	7	.708	—
St. Louis	17	9	.654	1
Chicago	14	10	.583	3
Montreal	12	10	.554	4
Philadelphia	11	12	.478	5½
New York	10	16	.385	8

Western Division

	W	L	Pct.	GBL
Los Angeles	22	5	.815	—
San Francisco	12	15	.444	10
Houston	11	17	.393	11½
Cincinnati	10	16	.385	11½
San Diego	11	19	.367	12½
Atlanta	8	19	.296	14

Chicago	240 000 000	—6	11	0
Houston	100 000 000	—1	9	1

R. Reuschel 5-1, G. Hernandez (7) and Mitterwald; Andular 2-2, Larson (2), Niekro (5), McLaughlin (7) and Ferguson.

Cincinnati	001 004 000	0—5	15	2
St. Louis	102 000 110	1—6	14	0

Fryman, Borbon (6), Eastwick (8), Murray 0-1 (10) and Bench; Forsch, Schultz (6), Carroll (7), Hrabosky 1-0 (9) and Simmons. Home Runs — Cincinnati, Bench (5th); St. Louis, Simmons (6th), Hernandez (5th).

SUNDAY

Cincinnati 4, Pittsburgh 6.
New York 2, 0, San Francisco 4, 10.
Houston 1, St. Louis 2.
Atlanta 3, Chicago 6.

AMERICAN LEAGUE

Eastern Division

	W	L	Pct.	GBL
New York	16	10	.615	—
Baltimore	14	9	.609	½
Milwaukee	15	11	.577	1
Boston	14	12	.538	2
Toronto	13	17	.433	5
Detroit	10	15	.400	5½
Cleveland	8	16	.333	7

Western Division

	W	L	Pct.	GBL
Minnesota	18	10	.643	—
Chicago	17	10	.630	½
Texas	13	11	.542	3
Kansas City	15	13	.536	3
Oakland	15	14	.517	3½
California	11	17	.393	7
Seattle	0	23	.281	11

Seattle	001 200 001	—4	8	2
Toronto	000 320 41x	—10	13	0

Thomas 1-4, Pagan (5), Moore (7) and Stinson; Singer 2-4, Johnson (8) and Ashby. Home Runs: Seattle — Bernhardt (5th); Toronto —Ault (6th).

Chicago	002 102 001	—6	11	1
Texas	100 000 000	—3	9	1

Brett 4-2 and Essian; Boggs, Lindblad 1-1 (3), Devine (9), Knowles (9) and Sundberg. Home Run: Chicago — Orta (3rd).

California	210 100 010	—5	12	0
Kansas City	100 001 100	—3	7	2

Simpson 2-2, Hartzell (7) and Humphrey; Colborn 4-3, Gura (8), Littell (8) and Porter. Home Run: California — Humphrey (1st).

Boston	001 000 000	—1	6	2
Oakland	100 010 00x	—2	5	0

Cleveland 2-3 and Fisk; Blue 3-2 and Sanguillen. Home run: Boston — Hobson (3rd).

SUNDAY

Minnesota 5, Toronto 4.
California 3, Boston 4.
Oakland 5, New York 10.
Chicago 8, Cleveland 3.
Seattle 4, Baltimore 6.
Kansas City 2, Texas 5.
Milwaukee 7, Detroit 4.

Slew's hometown not impressed

WHITE SWAN, Wash. (AP) — It was no big deal in Seattle Slew's hometown when the horse won the Kentucky Derby Saturday.

If White Swan's 360 residents celebrated the victory, they did it indoors and to themselves. There was no cheering in the streets.

Karen and Micky Taylor, owners of the unbeaten three-year-old colt, were not in White Swan, but then, they hadn't been for six months.

At Mark and Monte Carl's service station in the centre of town, an eight-inch black and white television set received the race. But across the street at Elmer's Trading Post, it was grocery business as usual without even a TV set on.

Two dogs ambled across main street as Seattle Slew leapt to the front during the stretch run. And Monte Carl changed an oil filter in a dusty pickup during presentation of the trophy.

The biggest reaction seemed to come when ABC sportscaster Jim McKay mistakenly referred to the little town of White Swan the third time as "Swan Lake."

"That does it," Mark Carl said. "I'll never watch the Olympics again!"

White Swan is located in south-central Washington near Yakima.

'Quakes snatch win from 'Caps

SAN JOSE, Calif. (UPI) — Paul Childs scored on a header from 10 yards out with 43 seconds remaining Monday night to lift the San Jose Earthquakes to a 2-1 victory over the Vancouver Whitecaps in a North American Soccer League game.

The goal, coming off a pass by midfielder Tibor Molnar, capped a second-half rally for San Jose. With 3:10 left in the game, San Jose got its first goal when Vancouver defender Garry Ayre put the ball into his own net to tie the game.

Before a crowd of 15,553, the Earthquakes outshot Vancouver 16-3 in the first half but failed to score on goalkeeper Arnie Mausser.

Vancouver's goal came with 8:52 remaining in the second half when Bob Bolitho of Victoria converted on a scramble in front of the San Jose goal.

NORTHERN DIVISION

	W	L	F	A	BP	Pts
Toronto	2	2	6	5	6	18
St. Louis	2	3	6	9	6	16
Rochester	1	3	2	6	2	8
Connecticut	0	3	3	9	3	3
Chicago	0	4	2	9	2	2

EASTERN DIVISION

	W	L	F	A	BP	Pts
Tampa Bay	4	1	10	3	9	33
Ft. Lauderdale	4	1	10	3	9	33
New York	3	3	10	9	10	28
Washington	2	3	5	5	5	17

Teams get six points for a win, no points for a loss and a bonus point is awarded for each goal scored up to a maximum of three per team per game.

SOUTHERN DIVISION

	W	L	F	A	BP	Pts
Los Angeles	4	1	13	3	10	34
Dallas	4	1	10	5	10	34
Las Vegas	4	1	7	3	7	31
San Jose	3	3	7	10	7	25
Hawaii	3	4	6	14	6	24

WESTERN DIVISION

	W	L	F	A	BP	Pts
Portland	2	3	8	9	8	20
Vancouver	2	3	5	5	5	17
Seattle	2	3	5	7	5	17
Minnesota	2	2	4	2	4	16

SUNDAY

New York 3, Connecticut 2.
Rochester 1, Toronto 0.
Minnesota 3, Hawaii 0.

Additional sport P. 16, 17 and 18

Jodzio trial postponed

QUEBEC (CP) — The trial of Rick Jodzio, formerly of Calgary Cowboys of the World Hockey Association, which was scheduled to get underway Monday has been postponed until Aug. 8.

Jodzio is charged with assault with intent to injure as a result of an incident involving Quebec's Marc Tardif in a WHA playoff game here last spring between the Cowboys and Nordiques.

Cotter nips rivals

Phil Cotter crept ahead inches before the finish line to win the combined senior-junior 40 kilometre road race sponsored by Victoria Wheelers Sunday at Metchosin.

Cotter, along with Dave McLellan and Philip Quillevere who placed second and third, respectively, posted a time of 66 minutes, three seconds. Sean Clapie (66:56) was fourth and brother Scott (69:59) was fifth.

In the 20 kilometre novice competition, Ashley Walker edged Tony Wakelin and third-place Phil Langhrish. All finished with a time of 36:40.

EXCITING
LACROSSE
ACTION
SHAMROCKS
host
NEW WEST-MINSTER
MAY 11, 8 p.m.
MEMORIAL ARENA
5-10 Tickets at Arena and Hillside Mall

JUNIOR "A" LACROSSE
Western Canada Major Junior League
McDONALDS vs. N.W. SAMMON-BELLIES
(Event No. 52)
ESQUIMALT SPORTS CENTRE
Tues., May 10th 8 P.M.
5-8 Adults, $2.00; Students, O.A.P., $1.25

Sport today

SOFTBALL

6:30 p.m. — Stuffy McGinnis Men's League, Molsons vs. Victoria Athletics, Central Park; Sooke Merchants vs. Ingraham Hotel, Sooke Park.

6:30 p.m. — Heywood Men's League, Webb and Trace vs. Esquimalt Ocean Cement, Heywood Avenue Park.

6:30 p.m. — Sidney Men's League, Sidney Hotel vs. Travelodge, Sanscha Park.

6:30 p.m. — Victoria Senior Women's League, Ingraham Hotel vs. Colony Motor Inn, MacDonalds Furniture vs. Crescent Angels, Hyacinth Park.

6:45 p.m. — Macdonald Men's League, Cliff MacKay Ltd. vs. Mayfair Insurance, Central Station vs. Trafalgar Legion, Victoria Athletics vs. Davidson Cement, Macdonald Park.

LACROSSE

8 p.m. — Western Canada Junior League, Victoria McDonalds vs. New Westminster Salmonbellies, Esquimalt Sports Centre.

Team Canada blasts champions in finale

★ ★ ★

'Only team that can beat this club is ourselves'

VIENNA (CP) — Alan Eagleson, chairman of international hockey for Canada, had a quick reply for one reporter who dared to ask if Canada would send a better team to next year's world hockey championship.

"Just a minute," Eagleson said. "What's wrong with that team out there today? In my opinion that's a pretty good hockey club."

"If we brought a better hockey club we might have won 20-0 and nobody would want to play us. We'll bring the best team we can that's available in the months of April and May and we've got a pretty good array of talent in Canada.

"And that's an example of it . . . So to suggest to me that we would have to bring a strong team is a joke. If we can just learn to have our players control themselves and stay away from the penalty box, I don't care if we play the Czechs, Russians and Swedes three nights in a row, we'll give them a competitive game.

". . . But the only team that can beat this club is ourselves."

Eagleson delivered his edict after Canada whipped Czechoslovakia 8-2 in their final game of the championship, winding up with 6-3-1 record in the eight-country competition.

The losers become winners, however, when Sweden surprised the Soviet Union 3-1 later in the day. Sweden took the silver and Russia the bronze.

The Canadians put on a brilliant performance before 9400 fans.

Tony Esposito supplied excellent goaltending, making 36 saves, and the penalty-killing against the Czecks was near perfect, led by Phil Esposito, Walt McKechnie and Ron Ellis as Canada took eight of 11 minor penalties. Esposito and Wilf Parement saved two goals each with Ellis, McKechnie, Pierre Larouche and Wayne Merrick getting the others.

The defence played one of its better games, with Dennis Kearns, Rick Hampton and Carol Vadnais taking prominent roles.

Iona Campganola, federal minister of state responsible for amateur sport and recreaton, quoted partly from a nursery rhyme in describing the team.

"When they're good they're very, very good, and when they are bad they are horrid. Well, some people know how to be both."

That's the way the Canadians played throughout Europe, starting with an April 7 game in Sweden. The team, represented by 21 National Hockey League players, including spare goaltender Gilles Meloche, were angels in some games and devils in others.

"There's no question that it would be nice if we had all our best players over here," Eagleson admitted.

"And yet Team Canada '77 defeated the Czechs and tied them, while the same Czechoslovakian team beat 1-0 the greatest array of Stanley [illegible] I've ever seen."

Although the Czechoslovaks won 1-0 in a 1976 Canada Cup game, the NHL squad bolstered by Bobby Hull of the World Hockey Association's Winnipeg Jets, came back to defeat Czechoslovakia in straight games in a best-of-three Canada Cup final.

"I don't care if Sweden beats Russia 50-0," Eagleson said, referring to the final game of the tournament.

"It certainly gives us a nice way to go home. I don't care about third place. I wanted to see these players leave the tournament with respect."

Phil Esposito, who scored his sixth and seventh goals of the tournament against the defending champions, said: "I think we proved that we can be a heck of a hockey team when we play our hockey.

"It's unfortunate that we lost both games to the Soviets, but in both games . . . we sort of went for a . . . I think the two games against the Soviets we deserved to lose."

Commenting on the Canadian penalties — 197 minutes for 10 games — he said:

"We played our games aggressively. We retaliated when we shouldn't have, yes. But every time we got a penalty it was mostly retaliation . . .

"We were aggressive. We scared them. We intimidated them. And we're Canadians and were damn proud of it."

Centre Pierre Larouche, who had a goal and two assists to wind up as Canada's leading scorer with seven goals and eight assists for 15 points, said:

"It's great, great. We just beat the world champions 8-2. Our problem was the Soviets because they were acting all the time. Every time we would touch them they would crawl on the ice.

"It was a big achievement beating the Czechs. We showed that Canada still has the best hockey players."

"Naturally, I'm elated on how well we played today," said Derek Holmes, general manager of the Canadian team.

"They redeemed themselves. We played well in many, many facets of the game.

"I look at the team and I think we frittered away the gold medal. You may look to individuals, you may look to the team and you may look to management, I don't know. Maybe we didn't prepare them properly psychologically for this type of hockey.

"Did we play too many exhibition games? Did we bring over too many hockey players? There's a lot of things you can ask yourself at this stage."

Coach Johnny Wilson said the players put on a brilliant performance in the final game.

"It's unfortunate that penalties probably interfered with us capturing a gold medal. Frankly, I thought we played extremely well in the final four games. The referee (Raimo Seponen of Finalnd) took the game away from us against the Russians."

Wilson was referring to last Friday's 8-1 loss to the Soviets when Canada was assesssed 52 minutes compared with 12 minutes for the U.S.S.R.

The score was 1-1 when left winger Eric Vail got a match penalty for deliberate attempt to injure, putting the Canadians shorthanded for 10 minutes.

In that incident, Sergei Babinov of the Soviets got a boarding penalty but Vail was ejected for striking the defenceman on the shoulder with his stick while appearing to be off balance.

Europeans dominated the all-star team selected from the tournament.

Swedish netminder Goeran Hoegosta, who stopped 47 of 48 shots as Sweden topped the Soviet Union 3-1 in the last game of the tourney, was the top goaltender.

Valery Vasilyev of the Soviet Union and Frantisek Pospisil of Czechoslovakia were the outstanding defencemen while centre Vladimir Petrov of the Soviet Union was flanked by team-mate Helmut Balderis and Czechoslovakia Vladimir Martinec.

Petrov won the tournament scoring title with 21 points including seven goals. Teammate Boris Mikhailov was second with 19 points while Canada's Pierre Larouche, with 15 points, held eighth spot.

★ ★ ★

CANADA 8, CZECH. 2

First Period

1. Canada, Merrick (Russell, Vadnais) 6:03.
2. Canada, P. Esposito 9:55.

Penalties — Pouzar (CSSR) 2:15, G. Smith (Cda) 2:32, Hampton (Cda) 10:30, McKechnie (Cda) 11:04.

Second Period

3. Canada, Ellis (Merrick) 7:34.
4. C.S.S.R., Hlinka (Holik) 14:26.
5. Canada, Larouche (7) 15:02.
6. C.S.S.R., Holik (Hlinka) 15:33.

Penalties — Merrick (Cda) 5:19, Chalupa (CSSR) 10:07, Larouche (Cda) 10:25, P. Esposito (Cda) 11:54, Bubla (CSSR) 16:19.

Third Period

7. Canada, Paiement (Larouche) 3:08.
8. Canada, McKechnie (Pronovost) 5:14.
9. Canada, P. Esposito (Kearns) 12:33.
10. Canada, Paiement (Larouche, D. Smith) 13:36.

Penalties — P. Esposito (Cda) 5:14, Paiement (Cda) 15:34.

Shots on goal by:
Canada [illegible] 7 7 7—21
[illegible]

Goal — [illegible] Esposito, Canada; Dzurilla, Czechoslovakia.

Attendance — 9,400.

★ ★ ★

FINAL

Group A

	W	L	T	F	A	Pts
Czech	7	2	1	54	32	15
Sweden	7	3	0	43	19	14
U.S.S.R.	7	3	0	77	24	14
Canada	6	3	1	47	35	13

Group B

	W	L	T	F	A	Pts
Finland	5	5	0	45	43	10
U.S.	3	6	1	29	43	7
W. Germany	2	7	1	23	58	5
Romania	1	9	0	20	84	2

Canada 8, Czechoslovakia 2
Sweden 3, Soviet Union 1.

Saturday

United States 2, Finland 2.
West Germany 3, Romania 2.

need it rent it

OLD COUNTRY rentals

VICTORIA 386-1371
COLWOOD 478-9545

Combos administer Vicettes first loss

GSV Combos handed CJVI Vicettes their first loss of the season Monday night in Senior Women's League softball action at Hyacinth Park.

Dianne Sluggett with a single and a double and Bea McKenzie with two singles backed the combined seven hit pitching of Bev Gjernes and Carol Newcomb leading Combos to a 10 - 7 victory.

In another game Georgia Olson hit a double and two singles pacing Victoria Athletics to a 9-5 win over Butler Brothers.

In Sidney Men's League play at Sanscha Park, Tsawout, behind the standout pitching of Don Williams, upset previously unbeaten Harvey's Sporting Goods 5-1.

Sunday's play was highlighted by a perfect game by Ted Dale of Hygrade Radio who retired 21 batters in a row to shutout Ocean Express 2-0 in Heywood Men's League action.

In Stuffy McGinnis play, Ken Fox established a strikeout record in Port Angeles by whiffing 28 batters in 15 innings as the Victoria Athletics picked up a 2-1 victory.

SUNDAY

SIDNEY LEAGUE

Seaboard Properties 8, KOA 3.

HEYWOOD LEAGUE

Ocean Express 0-7, Hygrade Radio 2-6.
Taylor Movers 0, Webb and Trace 2.

McGINNIS LEAGUE

Sooke 000 121 03—7 9 4
Colony Inn 010 200 10—4 7 2
Glen Bullen, Ron Fedosenko (7) and Alden Govenlock; bob Dobish, Bob Harris (6) and Jim boyd.

Juan de Fuca 000 000 0—0 5 2
Seaboard Const. 000 013 x—4 7 5
Larry Gole and Pete Rumsby; Pete Devana and Tom Robertson.

Saturday

Athletics 010 000 000 000 001—2 9 0
Pt. Ang. 000 100 000 000 000—1 11 2
Ken Fox and bob Gray; Sid Krumpe and Jerry Sparks.
(Second game called after 4½ innings because of Washington State power curfew and will be resumed July 17).
[illegible] and Boyd; Thatcher, Cole (5) and Sutton, Hastings (5).

STUFFY McGINNIS

	P	W	L	T	Pts
Sooke Merchants	3	3	0	0	6
Seaboard Const.	4	3	1	0	6
Ingraham Hotel	2	2	0	0	4
Victoria Athletics	4	2	2	0	4
Colony Inn	5	2	3	0	4
Juan de Fuca Build.	4	1	3	0	2
Port Angeles	1	0	1	0	0
Molsons	3	0	3	0	0

HEYWOOD MEN'S LEAGUE

	P	W	L	T	Pts
Capital Properties	2	2	0	0	4
Capital Builders	2	2	0	0	4
Remco Office Systems	3	2	1	0	4
Hygrade Radio	4	2	2	0	4
Century Inn	2	1	1	0	2
Esqu. Ocean Exp.	3	1	2	0	2
Webb and Trace	3	1	2	0	2
Taylor House Movers	3	0	3	0	0

SENIOR WOMEN

	P	W	L	T	Pts
GSV Combos	4	4	0	0	8
Crescent Angels	3	2	0	1	5
CJVI Vicettes	4	2	1	1	5
Vic. Athletics	3	1	1	1	3
Hygrade Radio	3	1	2	0	2
Butler Bros.	3	1	2	0	2
Colony Inn	2	0	0	2	2
MacDonalds	3	0	2	1	1
Ingrahams	3	0	3	0	0

SIDNEY MEN'S LEAGUE

	P	W	L	T	Pts
Seaboard Prop	3	3	0	0	6
Harvey's Sport' Goods	3	2	1	0	4
Sidney Hotel	2	1	1	0	2
KOA Campgrounds	3	1	2	0	2
Tsawout	3	1	2	0	2
Travelodge	2	0	2	0	0

MACDONALD PARK MEN'S

	P	W	L	T	Pts
Cliff Mackay Ltd.	2	2	0	0	4
Central Station	2	2	0	0	4
Mayfair Insurance	2	1	1	0	2
Victoria Athletics	2	1	1	0	2
Davidson Cement	2	0	2	0	0
Trafalgar Legion	2	0	2	0	0

Old-Timers top Hornets

Greg Frame scored three touchdowns Monday to lead Saanich Hornet Old-Timers to a 32-12 win over Saanich Hornets of the Island Junior Bantam Canadian Football League in exhibition play at [illegible] and Richard Smithson added a touchdown and conversion each for the Old-Timers, who led 12-6 at the half.

Brian Kennish accounted for the Hornet points with two touchdowns.

Prince Albert needs one win

PRINCE ALBERT (CP) — Prince Albert Raiders scored four power play goals in the first period Sunday and went on to defeat Pembroke Lumber Kings 6-3, taking the commanding lead in the best-of-seven Tier Two junior hockey series for the Centennial Cup.

The Raiders won the opening game Friday 6-4 and came up on top 7-6 in the second overtime Saturday. The fourth game will be played here tonight.

SPRING TUNE-UP SPECIAL
• Road Test • Clean Pan and Screen • Test Performance and Engine Idle • Remove pan and drain fluid • Adjust bands and linkage • Refill with fluid • - Condition permitting.
19.95
"We're the specialist"
Mister transmission
all canadian
Over 100 Locations in Canada and the U.S.
Open Daily—8 a.m.-6 p.m. Saturdays 'til Noon
2417 DOUGLAS Next to Midas Muffler 388-4522
FREE COURTESY CAR FREE TOWING
MAJOR JOBS ONLY
4-25

MERCURY® NOW!

Want a great buy on any Merc®-powered rig in the house? Come on in and look us over—now

And no matter which rig you choose, with a new 1977 Mercury outboard behind it, you'll be getting the power and performance you've come to depend on from Mercury.

From the mighty 175-hp Mercury Black Max™ right on down to the little fishing Mercs, you get famous Mercury features like Thunderbolt® ignition for quick starts, Jet Prop™ exhaust for quiet running—and a drive train that's stainless steel throughout for fighting corrosion.

So hurry on in and take your pick of some great rig buys right now.

THERE'S A MERC FOR EVERY PURPOSE
See all the models at your Mercury outboard dealer—now. 4-hp, 4.5, 9.8, 20, 40, 50, 70, 85, 115, 150, 175.

MERCURY
A BRUNSWICK COMPANY
Mercury Marine Ltd.
Box 488 Mississauga, Ont

DUNCAN BOATLAND
6045 Trans Canada Hwy.
Duncan, 746-4158

MERCURY MARINE SALES & SERVICE
800 Cloverdale Ave.
Victoria, 385-1457

MULLINS MARINE SALES
925 Yates St.
Victoria, 382-1928

PIER 66 MARINE
Cowichan Bay
748-8444

Firestone

Rally service days

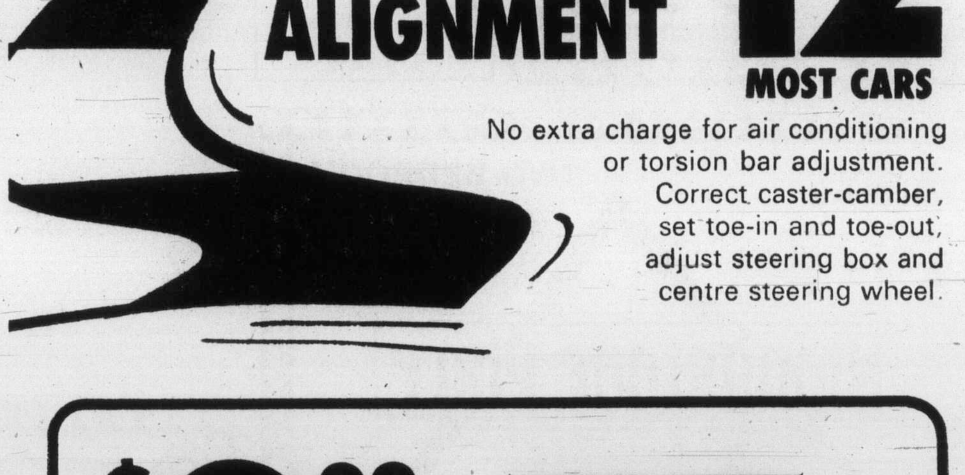

FRONT WHEEL ALIGNMENT $12.95
MOST CARS

No extra charge for air conditioning or torsion bar adjustment. Correct caster-camber, set toe-in and toe-out, adjust steering box and centre steering wheel.

from $9.88 PER SHOCK

MONROE® SHOCKS
Quality shocks at low prices.
Installation extra.

CALL FOR AN APPOINTMENT

Firestone Stores
USE OUR Firestone CREDIT PLAN OR
CHARGEX
master charge

2882 DOUGLAS ST.
AT GARBALLY AT BURNSIDE
385-1404
ALSO IN NANAIMO AND COURTENAY
4-11

Vic West gains B.C. final

Victoria West is one step away from its second straight provincial senior soccer championship.

The Vancouver Island Soccer League champions advanced to the final of the Province Cup on the weekend by scoring a 3-1 win over Wesburn Kejacs at Empire Stadium in Vancouver.

West will face Vancouver Italia-Canadians Columbus, 2-1 winners over Westminster Blues in the other semi-final, on Saturday at 8 p.m. at Swangard Stadium in Burnaby.

In last year's provincial final, Vic West defeated Italia 1-0 at Royal Athletic Park and went on to win national honors.

Darryl Hooker snapped a scoreless deadlock at 49 minutes Sunday and Steve Forslund, on an excellent pass from Mike Sails, scored what proved to be the winner at 70 minutes.

Doug Cannon got one back for Burnaby at 73 minutes but Gary McLaren put the decision away with an insurance goal two minutes later.

In the other match, Gene Vazzoler and Norm McLeod scored for Italia and Alex Fox scored for the Blues, who led 1-0 at the half.

Victoria fans interested in travelling to the provincial final on Saturday may obtain information from Doug Day at 477-1655.

Brentwood College crews in form

SEATTLE — Brentwood College rowing crews put on a strong performance in two events here on the weekend.

In the feature 1450-metre race, Brentwood's first eight edged Shawnigan Lake Boy's School's first eight with a time of four minutes, 27 seconds in the Greenlake Regatta on Sunday. Brentwood was victorious in 21 events.

On Saturday, Brentwood outdistanced several University of Washington crews with a time of 6:08 to win the 2000-metre event.

Bakers plan changes tonight after 'lesson' from Burnaby

Victoria McDonalds will have several new faces in the lineup tonight when New Westminster Salmonbellies make their first appearance of the Western Canada Major Junior "A" lacrosse season at Esquimalt Sports Centre.

Game time is 8 p.m.

McDonalds, who took it on the chin Sunday night in Burnaby, will welcome back Kevin Kennedy, a 19-year-old forward who missed training camp and their first two games of the season due to shift work. Kennedy was a member of the Minto Cup-winning McDonalds in 1976.

Making their first starts with McDonalds will be Charlie Homuth, an 18-year-old who played last season in the Ontario Lacross Association, and Brian Graves, 17, recruited from the Prince George Junior "B" team.

And Terry Jay, 17-year-old son of former senior star Ron Jay, will be making his second appearance with the bakery-sponsored squad.

Homuth, Kennedy and Jay have been signed for the 1977 season while Graves on on a one-game tryout.

McDonalds are 1-1 in league play, having edged Richmond Roadrunners 14-13 in the season opener and taken a 28-15 setback from the powerful Burnaby Cablevision squad, considered to be the class of the league.

Cablevision built period leads of 7-4 and 17-10 in running up the highest score against McDonalds since the Bakers entered the Junior "A" league in 1972. Burnaby held the previous best (24) total, set last season.

Dan Wilson, picked up by McDonalds for the Minto Cup series, led Cablevision with five goals and Dan Perreault, Ken Sim and Matt Aitken chipped in four goals each.

Rookie Rhys Wicks led Victoria with three goals and Tej Labh, Jay and Doug Angrove added two each. Others were contributed by Lorry Gloeckner, Jeff Whitney - Griffiths, Bob Derraugh, Scott Browning, Randy Bryant and Bruce Townsend.

Mike Duch and Rick Bains teamed to make 60 stops in the Victoria net while Rod Bannister and Greg Pryt made 34 stops for Cabelvision.

McDonalds drew 42 of 76 penalty minutes and Cablevision scored nine powerplay goals.

"We knew we would get a rough ride from Burnaby early in the season," McDonalds general manager Bob Reid said Monday, "but we didn't back down and the younger players in particular gave it a good try."

McDonalds may not find the going easy tonight either as Salmonbellies have only one rookie this season and new coaches in Paul Parnell and Cliff Sepka, former scoring stars with the Western Lacrosse Association Salmonbellies.

The Royal City crew is built around goalkeeper Jim Poelzer and burly forwards Mario Govorchin and Dan Richardson, both well over 200 pounds.

Salmonbellies and Cabelvision are tied for the league lead with two wins in as many starts and New Westminster has allowed only 17 goals.

	P	W	L	T	F	A	Pts.
Burnaby	2	2	0	0	46	25	4
New West.	2	2	0	0	28	17	4
VICTORIA	2	1	1	0	29	41	2
Richmond	2	0	2	0	21	32	0
Coquitlam	2	0	2	0	19	28	0

Next games: Tonight — New Westminster at Victoria.

Andretti tops field in Spain

MADRID (AP) — Mario Andretti of the United States, in a black JPS-Lotus, led the Spanish Grand Prix from start to finish Sunday to score his second straight Formula 1 world championship victory

Argentina's Carlos Reutemann was second in the lone Ferrari after Austrian Niki Lauda pulled out of the event Sunday morning. Lauda damaged a rib in a practice session.

South African Jody Scheckter, driving a Wolf-Ford for Montreal industrialist Walter Wolf, was third in a Wolf after a race-long battle with German Jochen Mass who was fourth in a McLaren. Scheckter's showing gave him sole possession of first place in the 1977 world championship standings with 23 points to 20 for Andretti and 19 for Lauda and Reutemann.

There were several accidents during the race, fought hard down the field behind the flying Andretti, but no injuries were reported.

Handles elude New Zealanders

New Zealand club champion Te Papapa wasn't at its fielding best Sunday in an exhibition women's softball triple-header at Royal Athletic Park.

The tourists committed six errors in losing two games. Colony Inn of the Victoria Senior Women's League scored two unearned runs on way to a 4-1 win and Vancouver Doc's Blues, the defending Canadian champions, scored six unearned runs in a 12-0 romp.

Blues defeated GSV Combos of Victoria 9-2 in the day's other game.

Rosemary Fuller, one of three Victorians playing for Doc's Blues, scattered four hits in blanking Te Papapa and also contributed a home run.

Debbie Dirkson allowed six hits in pitching Colony Inn to victory.

Centrefielder Judy Bower was best for the New Zealanders, touching Fuller and Dirkson for two hits each.

New Zealand 000 010 0— 1 6 2
Colony Inn 000 211 x— 4 8 3
Denise Ahloo and Barnes Onekawa, Barb Johnson (5). Debbie Dirkson and Terry Hughes. Hughes; Denise Ahloo and Barnes Onekawa, Barb Johnson (5).

Doc's Blues 430 200 0— 9 8 2
GSV Combos 020 000 0— 2 5 10
Joan Firkins and Debbie Duke, Bev Giernes, Sandy Milliken (4). Carol Newcombe (6) and Jeanne Johnston.

New Zealand 000 000 0— 0 4 4
Doc's Blues 250 023 x—12 10 1
Libby Bowles and Johnson; Rosemary Fuller and Joanne Mick. Home runs. Doc's Blues, Fuller, Eileen Costello.

Committee needed for tournament

Election of a committee to handle the 1978 International Hockey Old-Timers Association tournament is on the agenda when the Victoria Sports Council meets Wednesday at 8 p.m. in the McPherson Lounge at Royal Athletic Park.

A minimum of 48 teams, and as many as 64, are expected for the three-day tournament in January, which will make use of five arenas in the Greater Victoria area. Teams will be entered from Europe, the United States and all parts of Canada.

Other items on the VSC agenda are a new constitution and an application for the B.C. Summer Games in 1978.

All VSC members and any other interested parties are invited to attend Wednesday's meeting.

Wesmen win in volleyball

WATERLOO, Ont. (CP)— Bonaire Amstel Wesmen of Winnipeg captured the senior men's crown at the Canadian volleyball championships Sunday, defeating British Columbia Olympics of Vancouver 3-2 in a gruelling two-hour best-of-five final.

Winnipeg trailed the series 2-1 but rallied in the fourth game for a 15-12 victory and then crushed the underdog B.C. team 15-3 in the final. B.C. had won the first game 15-11 and the third 15-9. Winnipeg captured the second match with a 15-11 score.

$39,500 is the MOST expensive 2-bedroom condominium (only 6 left) available at the HILLSHIRE
1525 Hillside Ave.
Open daily 10-5
Sat. and Sun., 1-4
KNOWLES REALTY LTD.
384-8101

BACKYARD BACKACHES?? TRADE YOUR HOME on SOMETHING SPECIAL at 1019 McCLURE
Delightful colour co-ordinated suites in a small exclusive building. Only 4 suites per floor, each one on a corner allowing cross ventilation. Ten 2-bedrooms, three 1-bedrooms. All with dishwasher, garburator, range and refrigerator. All plumbed for your very own laundry if desired.
FIREPLACES
5-YEAR B.C. WARRANTY
Prices from $43,000 to $49,600
OPEN DAILY 2 TO 4 P.M.
JACK MEARS OAK BAY REALTY LTD.
598-3321 H. BLAKE 383-4372
4-15

need it rent it
OLD COUNTRY rentals
VICTORIA 386-1371
COLWOOD 478-9545

"COFFEY'S CORNER"
1977 Caprice Classic 4-Dr. Well-Equipped Brand New
1977 Chev 1-Ton 4x4 Dual Wheels, A/T, P/S, P/B Camper Special — Scottsdale
1976 Pontiac Trans-Am 400/4-BBL; P/S, P/B, A/T, P/W NEW CONDITION
1973 Fiat 128 4-Dr. 4-Spd. A-1 Condition Has to be Seen to be Appreciated
Executive IMPORTS LTD.
9756 3rd Street, Sidney
656-7241 or 652-3213
5-8 D. LIC. 01634A

GLASS!
ALL KINDS OF IT!
VICTORIA GLASS
WINDOW REPAIRS
WINDSHIELDS
388-4811 • 360 Bay • 388-4141
2-7

$500 gets you into our high-return Mortgage Fund.
Montreal Trust brings the attractive investment opportunities of mortgages within your reach.
You can participate with as little as $500. Your investment is backed by Montreal Trust's expertise gained by managing a 1.7 billion dollar mortgage portfolio.
We invest every dollar you invest with us, for only a small annual administration fee. You can withdraw your capital's current value with 30 day's notice prior to any valuation date.
Montreal Trust
We work as hard for your money as you do.
David Shaw 1057 Fort St., Victoria — 386-2111
Allan Guy Parksville — 752-6444
This advertisement is not to be construed as a public offering. The offering is made by the prospectus only. Copies thereof may be obtained from Montreal Trust Company.

DIAMOND
from: $35,000 to: $54,000
1170 ROCKLAND (Corner of Linden)
(SOME FIREPLACES) (SOME FIREPLACES)
OPEN DAILY 1 TO 9 SAT. -SUN. 12-5
DELUXE ONE and TWO BEDROOM SUITES
JIM WEST 388-5201 or 595-4094
5-9

LET'S MAKE A DEAL
RENT
• 2 BED., 1½ BATH, 1288 Sq. Ft.
• $350 Monthly
• 3 BED., 1½ BATH, 1288 Sq. Ft.
• $375 Monthly.
OR
BUY
• 2 BED., 1½ BATH
• 3 BED., 1½ BATH
• WHAT OFFERS?
NO DOWN PAYMENT TO GOOD COVENANT
CALL 12 a.m.-9 p.m. EVERY DAY
478-4412

PINE Home Builders Ltd.
★ New Construction
★ Repairs & Renovations
★ Additions
YOUR DESIGN OR OURS!
477-3081

DIAMOND DEVELOPMENTS
TWO BEDROOM FROM $44,500
ONE ONLY—ONE BEDROOM $36,000
Woodstone Place
1039 LINDEN BETWEEN ROCKLAND AND FORT
OPEN DAILY 1 TO 9 Saturday-Sunday 12 TO 5
For after hour or special appointments to view please contact:
JIM WEST
388-5201 or 595-4094
5-9

DIAMOND DEVELOPMENTS LTD.
are proud to present this top jewel in condominium living . . .
WEMBLEY MANOR
1665 OAK BAY AVENUE
Spacious two-bedroom, 1½ bath suites with large balconies and views. Priced from $44,000 to $47,000.
OPEN DAILY 1 to 5
388-5201 JIM WEST 5-9 595-4094 (Res.)

ARBOR GLEN
CONDOMINIUM HOMES
605 COOK STREET
the development that is "JUST RIGHT"
"JUST RIGHT" because it's in the perfect location . . . In Fairfield, on the bus line and within walking distance of shopping, downtown and Beacon Hill Park.
"JUST" 12 plus 1 unit and ALL are corner suites
"JUST" $40 per month in low maintenance costs
"JUST" 8% interest on
"JUST" 5% Down For those who qualify for the Assisted Home Ownership Programme
"JUST" $36,000 to $39,000 for your choice from nine attractive 2-bedroom units
"JUST" $39,000 to $40,000 for your choice from 4, 2-bedroom plus den suites
"JUST" DROP IN TODAY
OPEN DAILY Including Sundays 1 to 4 p.m.
REALSPAN PROPERTIES LTD.
For further information just call 388-6454
4-22

Burrows slams pair of homers

ABBOTSFORD — Bob Burrows was in good form Sunday in helping Victoria Bates to a four-game sweep of their exhibition men's softball series with Abbotsford.

Burrows smashed a pair of two-run homers to spur Bates to 9-1 and 3-1 wins Sunday after the club had posted 4-0 and 7-2 victories on Saturday night.

Burrows cracked his first homer in a four-run fourth inning of the first game and his blast to deep centrefield broke a 1-1 tie in the bottom of the seventh inning in the nightcap.

Andy Konopacki allowed only three hits while striking out 10 in the first game and Dave Ruthowsky scattered four hits in the second game.

First-baseman Pete Soghurst suffered a broken nose when hit by a pitch Saturday but he's expected to be back in action when Bates travel to the Yakima Tournament this weekend.

Bates, the defending Canadian senior "A" champions, open their home schedule with doubleheaders against YakileticP ark.

Abbotsford	000 000 1—	1	3 1
Bates	221 400 x—	9	9 0

Ray Masse, John Driedger (2), Rudy Wiebe (2) and Bill McDonald; Andy Konopacki and Norm McLeod. Home run: Bate — Bob Burrows.

Second game:

Abbotsford	000 100 0—	1	4 1
Bates	010 000 2—	3	11 2

Wiebe and Gordon Fadden; Dave Ruthowsky and Burrows. Home run: Burrows.

Crenshaw made this putt, but . . .

Floyd stages fast finish to thwart Crenshaw bid

DALLAS (AP) — Ray Floyd, three strokes back with four holes to play, surged past distraught Ben Crenshaw with an eagle-par-birdie burst and took a two-stroke victory Sunday in the Byron Nelson Golf Classic with a final-round 69.

The 25-year-old Crenshaw, a huge gallery; favorite with the enthusiastic mob of fellow Texans, played just in front of Floyd and leaped in fist-clinched glee to a three-stroke lead with a 15-18 foot eagle putt on the par-five 15th.

But Floyd waited patiently in the fairway for Crenshaw to leave the green, lashed his second shot on the putting surface and dropped a 30-footer, also for eagle. Suddenly, Crenshaw's margin was back to a single stroke.

The 16th went by in regulation but Crenshaw turned less than gentle when he flew his shot over the green into deep rough on the 17th hole. It led to a bogey and he angrily slammed his putter back in the bag.

Floyd followed with an approach that stopped six feet from the cup. He ran it in to take the lead.

Floyd, who won the 1976 Masters, claimed the ninth victory of his career and a $40,000 first prize with a 276 total, eight under par on the 6983-yard Preston Trail Golf Club course.

Crenshaw, winner of three American titles last season but subjected to nothing but frustration this year, struggled in with an erratic round of par 71 that included a bogey-bogey finish and was second at 278.

"It hurts a lot," said the deeply disappointed Crenshaw. He gestured to his large following that had watched him drop five strokes to Floyd in 4½ holes. "I let them down.

"I didn't play well all week. I had no confidence."

Essentially, it was a two-man race between Floyd and Crenshaw, who entered the hot, humid final day in a tie for the top. Andy Bean came on with a 67 and gained a tie for third with Lyn Lott at 279. Lott shot a final-round 69.

Don January, the 47-year-old veteran, birdied the last hole for a 68 that put him alone at 280.

Jerry McGee, Lou Graham and Kermit Zarley were next at 281. McGee shot a closing 69, Graham 68 and Zarley bolted out of the pack with a six-under 65.

Masters champ Tom Watson was 71-289, Arnold Palmer 72-289, Lee Trevino 74-292 and Johnny Miller 70-286.

★ ★ ★

R. Floyd, $40,000	69-70-68-69—276
B. Crenshaw, $22,800	69-70-68-71—278
A. Bean, $11,800	79-68-65-67—279
L. Lott, $11,800	68-71-71-69—279
D. January, $8,200	72-70-70-68—280
J. McGee, $6,500	70-71-71-69—281
D. Graham, $6,500	74-71-68-68—281
K. Zarley, $6,500	72-75-69-65—281
B. Kratzert, $5,200	74-69-68-71—282
J. Dent, $5,200	71-72-70-69—282
G. Player, $4,200	75-70-67-71—283
F. Conner, $4,200	73-69-70-71—283
J. Rodriguez, $4,200	77-69-69-68—283
E. Sneed, $3,400	72-70-69-73—284
B. Allin, $3,400	73-73-65-73—284
C. Coody, $3,400	72-70-72-70—284
F. Marte, $2,500	74-70-72-69—285
K. Fergus, $2,500	71-74-69-71—285
F. Zoeller, $2,500	69-70-73-73—285
A. Geiberger, $2,500	71-71-71-72—285
M. McLendon, $2,500	72-72-70-71—285
M. Barber, $2,500	72-74-70-69—285

India withdraws from net event

LONDON (Reuter) — India has withdrawn from the Federation Cup, the women's international team tennis competition scheduled for Eastbourne, England, June 13-18, the sponsors announced Monday. While no reason was given for the withdrawal, South Africa has entered the Federation Cup. Indian refused to play South Africa in the men's 1974 Davis Cup tennis final and defaulted the series.

Ballesteros tops field

LE TOUQUET, France (AP) — Severiano Ballesteros, a 20-year-old Spaniard whose promising golf career has been interrupted by military service, won the French Open golf tournament Sunday with a six-under par 282 while on furlough. Ballesteros shot a final-round 72 in cold, gusty weather over the 6750-yard par 72 seaside Le Touquet course to capture the $8,000 first prize. Manuel Pinero and Antonio Garrido of Spain, Jeff Bland of South Africa and Ian Stanley of Australia tied for second place at 285.

Easy win for Oak Bay

Oak Bay had an easy time of it Sunday in winning its first game of the Victoria and District Cricket Association season.

Playing first-year entry Saanich at Windsor Park, Oak Bay scored a 10-wicket victory and moved into fourth place in the eight-team league.

Saanich batted first and was dismissed for 63 runs and Oak Bay scored 65 without losing a wicket.

Tom Howard scored 41 not out and Ken Aziz 21 not out for the winners.

	P	W	L	T	D	Pts
Alcos	3	3	0	0	0	15
Incogs	2	2	0	0	0	10
Castaways	2	1	0	0	1	7
Oak Bay	2	1	1	0	0	5
Albion	2	0	1	0	1	2
Cowichan	1	0	1	0	0	0
Saanich	2	0	2	0	0	0
Nanaimo	2	0	2	0	0	0

Vancouver bowlers set pace

DUNCAN — Vancouver bowlers lead the singles events at the halfway mark of the eighth annual B.C. women's tenpin bowling championships.

Susan Card has a 696 total in the handicap singles while Joyce Stoddart, who leads the scratch singles with 598, is second in the handicap division with 670, nine pins up on Colleen Quiring of Victoria.

In the handicap doubles, Ursula Matz and Sue Stout of Duncan top the list at 1304; Cherie Austin and Sheila Stormo of Campbell River are second at 1276; and Stoddart and Louise Smith of Vancouver are third at 1273, and lead the scratch doubles at 1153.

Lake Cowichan Keglers hold the team lead at 3069, No-Goes of Duncan are second at 3059 and Lake Cowichan EMJ is third at 3012.

Douglas Volkswagen of Victoria is the scratch team leader at 2462 while Stoddart is the scratch all-events leader at 1694.

The tournament continues this weekend at Duncan Lanes.

Whittaker sparks Cowichan

Darren Whittaker exploded for five touchdowns Sunday, leading Cowichan Patriots to a 37-32 win over Saanich Vampires in Vancouver Island Junior Bantam Football League play at Cedar Hill Park.

Whittaker scored two touchdowns in the first half and added three in the second, helping Cowichan rally from a 20-15 half-time deficit. Parlad Dhut converted four touchdowns. Keith Smith with three touchdowns, Bob Mount with a touchdown and a convert, and Alan Russel with a touchdown replied for the winless Vampires.

In other action Oak Bay Crusaders piled up a 23-6 half time lead and went on to defeat JDF Tigers 30-6.

Brad Stevenson provided most of the scoring for the Crusaders picking up two touchdowns, two, two point conversions and a convert. Bob Holland and Allan Paladini added one touchdown apiece while Gary Johnston replied with the only Tiger touchdown.

	P	W	L	T	F	A	Pts
Hornets	4	4	0	0	105	26	8
Oak Bay	4	3	1	0	73	21	6
Cowichan	4	2	2	0	78	92	4
Juan de Fuca	4	1	3	0	58	123	2
Vampires	4	0	4	0	63	105	0

The Look of Success.

Buick's redefined, full-size LeSabre.

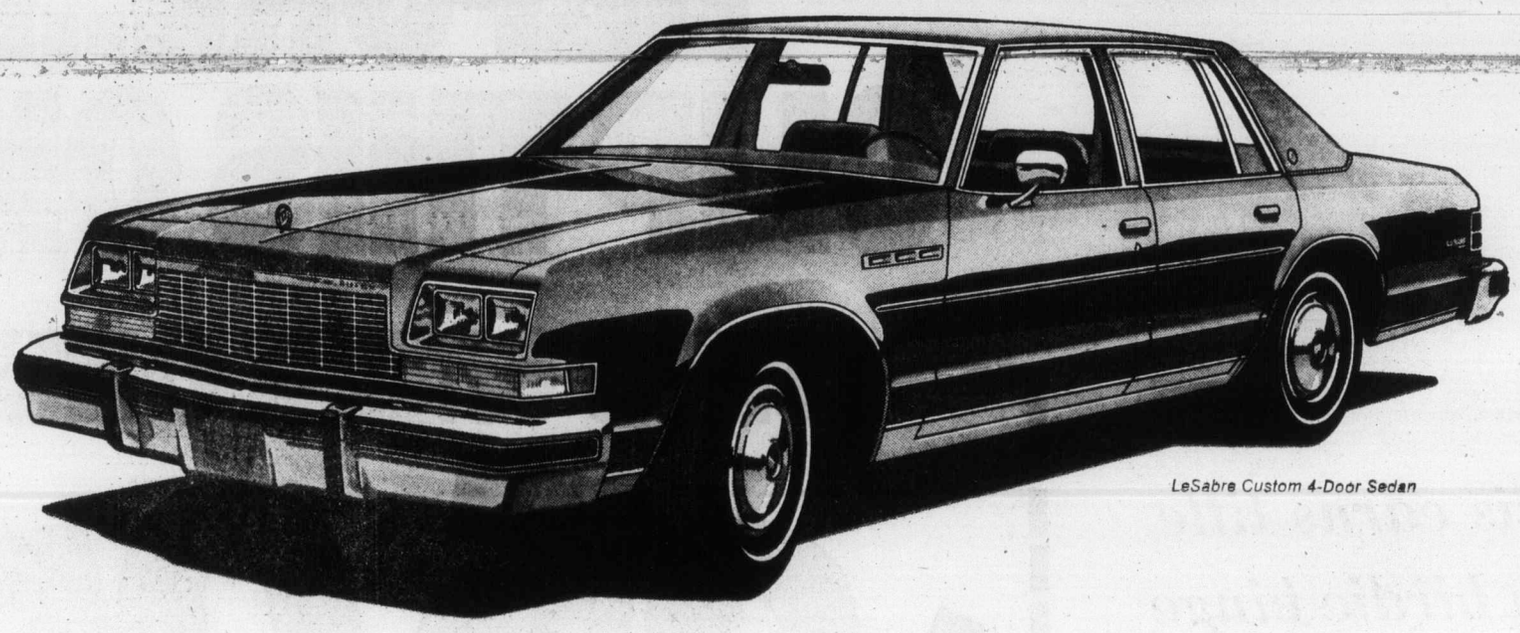

LeSabre Custom 4-Door Sedan

More than new sheet metal. Buick LeSabre for 1977 exhibits a new trimness of line. Efficient use of space, inside and out. It's a full-size car you'llenjoy driving.

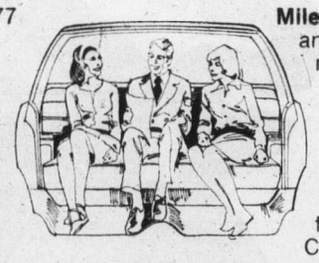

Agile in traffic. LeSabre still delivers Buick's traditional comfort, but there's an emphasis on driveability. And maneuverability in city traffic. The new LeSabre is designed to be responsive to the wheel. Easy to turn. And to park.

It features four-wheel, coil-spring suspension. Forward-mounted steering gear linkage. And four-link rear suspension.

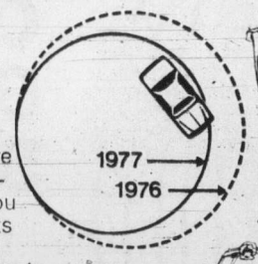

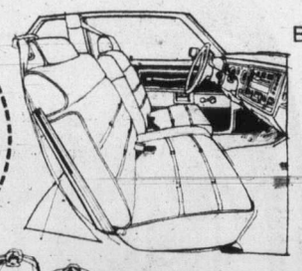

Room. And more of it. LeSabre provides all this Buick engineering know-how without asking you to give up one of the big benefits of a full-size car. Room.

Buick's new LeSabre is roomy. In many areas, it's roomier than last year's LeSabre.

Trunk space? That's increased, too. The new LeSabre Sedan, for instance, has a trunk with over 25% more space than the trunk of the '76 Sedan. How's that for improvement?

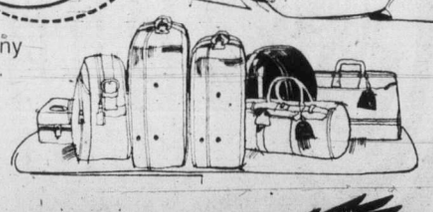

Miles per gallon? The bottom line in any discussion of efficiency is gas mileage. And here, LeSabre has more pleasant surprises.

With the available 301 CID, 2-barrel V8, LeSabre is rated at 20 miles per gallon in city tests, 27 in highway tests. Automatic transmission, of course. These figures are based on Transport Canada approved test methods.*

In redefining the full-size LeSabre, Buick gave prime time to improving operating efficiency. Time well spent.

The Look of Success. LeSabre, redefined, looks like the success it is. In style, room and comfort, in ride and performance, it's a full-size car—a full size Buick!—you'll be proud of.

And it gives you the Buick standard of luxury. Thick, comfortable seating. Plush expanses of cut-pile carpeting. Intelligently-arranged, convenient instrumentation.

See your Buick dealer. And take a test drive you'll really enjoy—in a new Buick LeSabre.

A redefined, full-size automobile. The look of success.

*Gas mileage ratings are estimates. The mileage you get will vary, depending on the type of driving you do, your driving habits, your car's condition, and optional equipment.

BUICK

You're lookin' good!

Some of the equipment shown or mentioned is optional at extra cost.

B-377REV

GM Canada

SPONSORS OF TEAM CANADA 1977

Campbell successor search over

MONTREAL (CP) — The search for a successor to National Hockey League president Clarence Campbell, a source of speculation for 17 months, appears to have come to an end.

Campbell said in an interview Monday that the search committee formed in January, 1976, to find his replacement will report to the league's board of governors in a meeting in New York on Wednesday.

"From what I understand, the committee is satisfied and will go no further with its search," said Campbell, who has been president of the league since the start of the 1946-47 season. He added that "In my opinion, I think they'll specify one person."

Campbell would not say who that person was, but when asked about current board chairman John Ziegler, Campbell said: "He is eminently qualified as a candidate, certainly."

Campbell said that a majority vote of the owners would be needed in order to accept officially a candidate were one to be suggested Wednesday. After that ratification, an election would take place at the annual league meeting in June.

The committee consists of Bruce Norris of Detroit Red Wings, Roe Boe of New York Islanders, William Jennings of New York Rangers and Jacques Courtois of Montreal Canadiens. Campbell serves on the committee in an advisory capacity.

Campbell informed the league long ago of his intention to retire, causing the search committee to be formed. His rein as president would be concluded as soon after the election as Campbell has apprised his successor of league procedure and policy.

A number of other items will be covered at the meeting Wednesday, including "providing a solution or a response to the bid to purchase the Cleveland club," said Campbell. A group headed by Sandford Greenberg, owner of the club's home in Richfield, Ohio, was rebuffed in a purchase bid last February but has presented a new offer.

There also will be the setting of groundwork for matters to be discussed at the meetings here in June. But Campbell said a constitutional technicality would prevent the governors from restructuring the playoff format until later in the year. At that time, a change would take place.

"One thing is absolutely certain," he said. "This year's playoff format will not apply in 1977-78. Just as an element of conjecture, a new structure would include some element of a wild-card team. We'll have to go to a new format.

"We can't abide a situation where a team such as the New York Rangers could finish with more points than any team in the Smythe Division and fail to make the playoffs. It's ridiculous."

Also on tap for Wednesday's meeting is the declaration of which clubs will be in the NHL next season. "We've got to get a line on who expects to be able to go next year," Campbell said, adding the league might well continue with 18 member clubs "but it could be substantially less."

He said the St. Louis Blues "have got to solve their building problem," referring to the fact that the tremendous expense involved in owning the St. Louis Arena has caused severe economic strain on the team.

At the January meeting in 1976, the governors voted permission to the Blues to move should they be unable to obtain some help from the City of St. Louis. But now, Campbell said, "they've already lost the capacity to move because they can't find anyone to take the operation over and move it."

Minor baseball

LITTLE LEAGUE
Hampton Minors
Metro Toyota 19 ,Surfside Chicken 19.
Palm Dairies 16, Evening Optimist 13.

SUNDAY
LITTLE LEAGUE
Gordon Head Majors
Victoria Cablevision 21, Evening Optimists 3.
University Heights Esso 7, Acme Painting 5.
Gordon Head Shell 14, Vantreights 2.

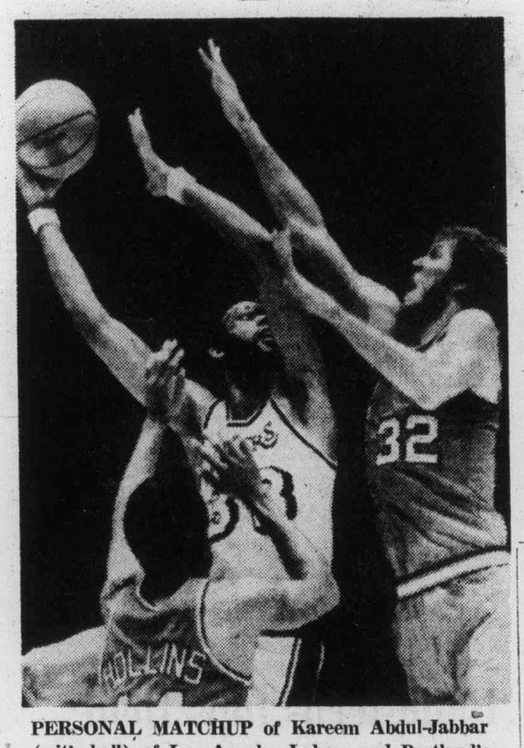

PERSONAL MATCHUP of Kareem Abdul-Jabbar (with ball) of Los Angeles Lakers and Portland's Bill Walton (32) went to the Lakers ace who scored 40 points but the trail Blazers emerged with a 99-97 win Sunday to take a 2-0 series lead.

Trail Blazers find new playoff hero

Portland Trail Blazers, with a different hero in the first two games, return home with a 2-0 lead over Los Angeles Lakers in the National Basketball Association semi-final playoffs.

Reserve guard Herm Gilliam pumped in 14 points in the final quarter, including the go-ahead basket with less than two minutes to go, as Portland edged the Lakers 99-97 in the second game at the Forum on Sunday.

Gilliam had averaged just 4.8 points in this season's playoff action but tallied 21 when coach Jack Ramsay sent him into action.

In the opening game of the semi - finals, Maurice Lucas had scored 28 points to pace the 121-109 victory. But this time, Lucas was held to 16 points.

Kareem Abdul-Jabbar, the Lakers' leading scorer with 40 points — his fifth playoff game with that many or more — had a 14-foot try with five seconds left. But harassed by three Trail Blazers defenders, his shot hit the rim, bounced high and back onto the court toward the sidelines as time ran out.

Trail Blazer centre Bill Walton scored 14 points with 17 rebounds and two assists in his battle of former UCLA centres against Abdul-Jabbar. The latter also had 17 rebounds with one assist.

Coach Jerry West of the Lakers declared: "Kareem simply cannot do everything for this club. It is too much of a burden for anyone to shoulder."

Cazzie Russel was the Lakers' second-leading scorer with 21 points but he was shut out in the fourth quarter.

The series resumes tonight in Portland.

In the eastern semi-final, George McGinnis hit for 23 points and Doug Collins for 20 as Philadelphia 76ers raced to a 106-97 win over Houston Rockets for a 2-0 series lead.

The 76ers overcame a 12-point deficit in the third quarter for the win.

The series continues Wednesday and Friday in Houston.

Hollis earns title with birdie binge

ATLANTA (UPI) — Hollis Stacy, seemingly out of contention when she fell three strokes back with a couple of early bogeys, went on a birdie binge on the back nine Sunday to beat defending-champion Jo Anne Carner by one stroke to win the Lady Tara Classic for her first LPGA victory.

Stacy, a 23-year-old Georgian who has been a pro for three years, began making up ground on Carner with birdies at the 10th and 12th holes, then forged into the lead with three straight birdies starting at the 15th. She finished with a three-under-par 70 for the day and a 10-under-par 209 total to win the $7,500 prize in this $50,000 event.

Carner, who has won 16 pro tournaments and numerous amateur tournaments during her career but who has never successfully defended a tournament title, dropped out of the lead on the next to last hole when she took a bogey. She drove into the woods, put her third shot into a bunker and then played out poorly for a bogey six. She finished with a 71 for a 210 total.

Sandra Post, with a closing 70, finished in third place at 212 while Kathy Postlewait (70) and Pat Bradley (73) tied for fourth at 213.

The victory gave Stacy $28,353 so far this year and moved her into seventh place on this year's LPGA money list. Carner got $5,040 for her second place finish and remained fourth on the money list at $42,194.

Two of the top three money winners this year, Kathy Whitworth and Judy Rankin, did not play the Lady Tara. The No. 2 money winner Sandra Palmer, had a 77-225. The No. 5 money leader, Jane Blalock, a two-time Tara champion, was forced to withdraw just before the tournament began Friday with a back injury.

WHA will host European clubs

WINNIPEG (CP) — World Hockey Association teams will play 53 exhibition games against European teams next season, says Ben Hatskin, chief executive officer of the WHA.

The Free Press said Monday the games against teams from the Soviet Union, Czechoslovakia, Sweden and Finland were arranged during the world hockey championship in Vienna.

Hatskin said all the games will be played in WHA cities in December and March. He said the league agreed to a request from Hockey Canada chairman Alan Eagleson that Canadian-based teams will play no more than two games each against the European clubs.

The Soviets and the Czechs will tour the league in December with the Finns and Swedes playing in March.

In return, the WHA will send a team to the Izvestia tournament in Moscow in December and another team to Japan to play the Soviets in a three-game series in Tokyo.

Hatskin said one of the two top clubs in the WHA will go to the Izvestia tournament and the other will go to Japan. Winnipeg Jets, who participated in the Izvestia tournament last December, and Quebec Nordiques open the WHA final series Wednesday night.

IF YOU NEVER CLIPPED A COUPON BEFORE... CLIP THIS ONE!

THIS WEEK ONLY!

$25 OFF

ON ANY PAIR OF GENERAL DUAL STEEL II RADIALS.

If you need new tires, now's the time to buy; because this week, you can save yourself $25.00 off our everyday low prices, on any pair of General Dual Steel II Radials. And we've got similar great savings on our other popular General Summer Passenger Tires. So clip this coupon now, and come on down. We'll see you get the tire you need, at a price that's right.

D&D TIRE

GENERAL TIRE

1620 BLANSHARD 382-7283

GO WHERE THE GENERALS ARE AND SAVE!

The Daily Colonist.

Section Three Tuesday, May 10, 1977 Page 19

Radio transplant brings new life

VANCOUVER (CP) — For five years, the burning, aching pain of John Saddlemyer's back injury, suffered during a dockyard industrial accident, turned him into a cripple — unemployed and dependent on pain-killing drugs.

Now, thanks to a tiny radio transmitter and a probe medically implanted in his brain, the husky former longshoreman can push a button and eliminate the agony for hours.

Saddlemyer is one of a handful of patients treated with a radical new method of handling intractable pain developed by Dr. Ian Turnbull of Vancouver General Hospital.

Saddlemyer's surgeon referred him to Turnbull after repeated operations to remove scar tissue around the injury failed to produce results.

In a complex brain operation carried out with Saddlemyer awake, Turnbull inserted a probe into the thalamus, a walnut-sized section in the centre of the brain.

Using maps of the brain and a special jig to determine the exact location of the probe, Turnbull sought a bundle of pain-inhibiting nerves on the side of the thalamus.

With the patient's help, Turnbull slowly closed in on the exact nerves controlling the source of the pain by stimulating the thalamus with an electric current passed through the probe.

When the patient decided the pain was being relieved by the electrical current, Turnbull released a small electrode from the probe. When the treatment was finished, the electrode wires led from the brain centre to a point above the right ear.

From there Turnbull ran the wires down to a small radio receiver implanted in the right-chest area. With a tiny pocket transmitter, the patient can send electrical current to the nerve centre at the push of a button.

"It's been the greatest thing that ever happened to me," said Saddlemyer. "It works pretty well instantly."

A 10-minute stimulation with the transmitter gives him hours of relief.

Turnbull has only implanted three of the $2,000 stimulators because he views the operation as a last resort, to be used when surgery, drugs and even psychotherapy have failed.

Turnbull sees ethical problems, as well, in the indiscriminate treatment of pain.

"I'm very critical of myself and others who treat pain," he said. "What we really do is teach the patient to stop using the word pain in exchange for seeing him every few weeks and taking his blood pressure and talking to him."

Of the four operations Turnbull has performed, three have been successful. Two patients use the transmitter with complete success and a third controls his pain with self-hypnosis. A fourth operation failed when the centre of the patient's pain could not be found.

The operation is a risky one and Turnbull and his associate, Dr. Mort Low, are unsure why it works. Dr. Low said he believes the painful areas are somehow connected to the thalamus, where close clumping of nerve bundles makes it easy to control pain in large areas of the body.

Electrical stimulation activates pain-inhibiting nerves, but not pain-inducing nerves, Low said. Use of the radio signal, which Saddlemyer says produces a tingling sensation, stimulates the pain-inhibiting nerves.

Although the operation is costly, Turnbull said it is an economical replacement for the many consultations and operations required by pain victims.

For Saddlemyer, his pocket radio has meant a new life. His only problems: explaining his electric underwear and apologizing to friends for the static his transmitter causes on nearby radios.

ann landers

Dear Ann Landers: The letter about the rotten behavior of school kids got to me.

The main problem is the gutless behavior of the administrators. Last year a teacher reprimanded an upper-grade boy for jogging across the tops of the cafeteria tables. The child's mother phoned the school and complained to the principal for allowing the teacher to embarrass her son before his peers. The principal should have defended the teacher but instead she was roundly criticized.

The mother then called the teacher at home that evening and chewed her out. This is just one of many examples I could relate from my years of trying to teach.

The sad truth is that the teachers are afraid of the administrators. The administrators are afraid of the parents. The parents are afraid of their children, and unfortunately the children aren't afraid of anyone.

Unfair to the students who want to learn? Yes. Gutless behavior? Definitely. So gutless, in fact, I won't even sign my name, because — **I Need a Job Next Year.**

Dear Need a Job: My readers tell me that column has been widely discussed at PTA meetings. If I started something that results in stronger support for teachers, I'm delighted.

Dear Ann Landers: I have a neighbor who constantly drafts me to take care of her children, ages four and two. She phones and says she's in a jam. I have two youngsters of my own and wouldn't dream of doing this to anyone unless it was a dire emergency.

Last week I was stuck with her kids four afternoons. How can I let her know I feel abused without losing her friendship? — **Napa Valley.**

Dear N.V.: Let her know the same way you let me know. Tell her. If you lose her friendship you'll gain something more valuable — independence and self-respect.

THE ROCKHOUND SHOP
777 CLOVERDALE 388-5341
5-8

Lone cadet pays price

WHITEHORSE, Alta (CP) — Binnie Van Gundy has to pay a price for being the only air cadet in this northwestern Alberta community.

Bonnie, 15, a Grade 10 student, is driven 100 miles by her family every Thursday evening into Stony Plain to join in the activities of the 755th Parkland Air Cadets.

"I belonged to the air cadets in Kamloops," Bonnie said. "But when we moved to Whitecourt five months ago I found there was no cadet movement there." Her parents came to the rescue.

Bonnie enjoys all aspects of being a cadet. "I like the drill, shooting, being taught about the Canadian Forces — I guess I enjoy it all."

She has applied for a cadet scholarship so she can train and get her licence in gliding. "From there I might go after a licence for a regular aircraft."

Here's "Mr. Edwards" graduating print to take you from here thru summer. Fully washable triacetate. Sizes 12-18.

Skirt and Top
48.00

Other styles available

Use Your Saba Charge Card, Chargex or MasterCharge

Saba's
1130 Douglas
384-0561
5-9

Wales is special in Jubilee year

The Jubilee Special is the way to enjoy it.

JOIN IN THE JUBILEE · FLY BRITISH AIRWAYS TO BRITAIN · 1977 THE QUEEN'S SILVER JUBILEE

now $379 to $499 return

Jubilee Special

It's a special year in Britain.

And we've got a special flight to get you there.

It's the Jubilee Special, your first chance to enjoy British Airways' famous service nonstop from Vancouver to London.

The Jubilee Special is a charter flight leaving every Friday evening from May 20 to September 23 for London's Heathrow airport. Your holiday can be three or four weeks and you return Sunday lunchtime.

Jubilee starts the moment you board. Bar service, movie and stereo are all free. There's a special Jubilee menu and even a Jubilee Special cocktail.

Check the conditions below and book now for the Jubilee special Britain.

Royal Britain

A Royal Silver Jubilee comes once in a lifetime. Which is one reason why 50 million Britons will be making this a year to remember.

Festivals! Fireworks! Processions! Celebrations in every corner of the land, from Penzance to Pitlochry.

Jubilee will be British pageantry and history at its unforgettable best. And British friendliness; that special warmth that says 'welcome' wherever you go, and which you'll remember long after you're home.

Don't miss such a special year in Britain. Get your free, 44-page copy of 'Welcome to Royal Britain — in Silver Jubilee Year'. Write:

The British Tourist Authority
P.O. Box 2106
Toronto, Ont.
M5W 1H1

Come to Wales

Why is Wales the land of song? Maybe the scenery inspires it. The rugged mountains of Snowdonia. Quaint harbours and salty quaysides. Green meadows and rolling moorlands.

You'll get away from it all in Wales. You can stay in a farmhouse and sample local life at first-hand. Ride a narrow-gauge railway up a mountain — one of the famous "great little trains" of Wales. Or join a pony trek. Or explore some of the stunning castles that are dotted throughout the Principality.

Why not make a visit to Wales part of your Jubilee holiday?

A Car for $59

We can give you something to sing about for your tour of Wales. A car for only $59 a week with unlimited mileage.

It's a special rate reserved for British Airways Holidays passengers.

Find out about more special savings. Pick up a copy of the "Jubilee Holidays" brochure from your travel agent or British Airways Holidays.

Jubilee Special Fares (return)

MAY	$439
JUNE	$469/$499
JULY	$469/$499
AUGUST	$469/$439
SEPTEMBER	$439/$379

Conditions:
- Book at least 60 days in advance with a non-refundable deposit of 10%
- Balance is due 46 days before departure
- Cancellation within 46 days results in $100 service charge but low-cost insurance ($8) is available to protect you
- Baggage allowance is 66 lbs
- Children under two fly free if not occupying a separate seat
- Transportation is governed by the Advance Booking Charter regulations and approved by the A.T.C.

British airways HOLIDAYS

BTA

Britain. A treasure at a bargain

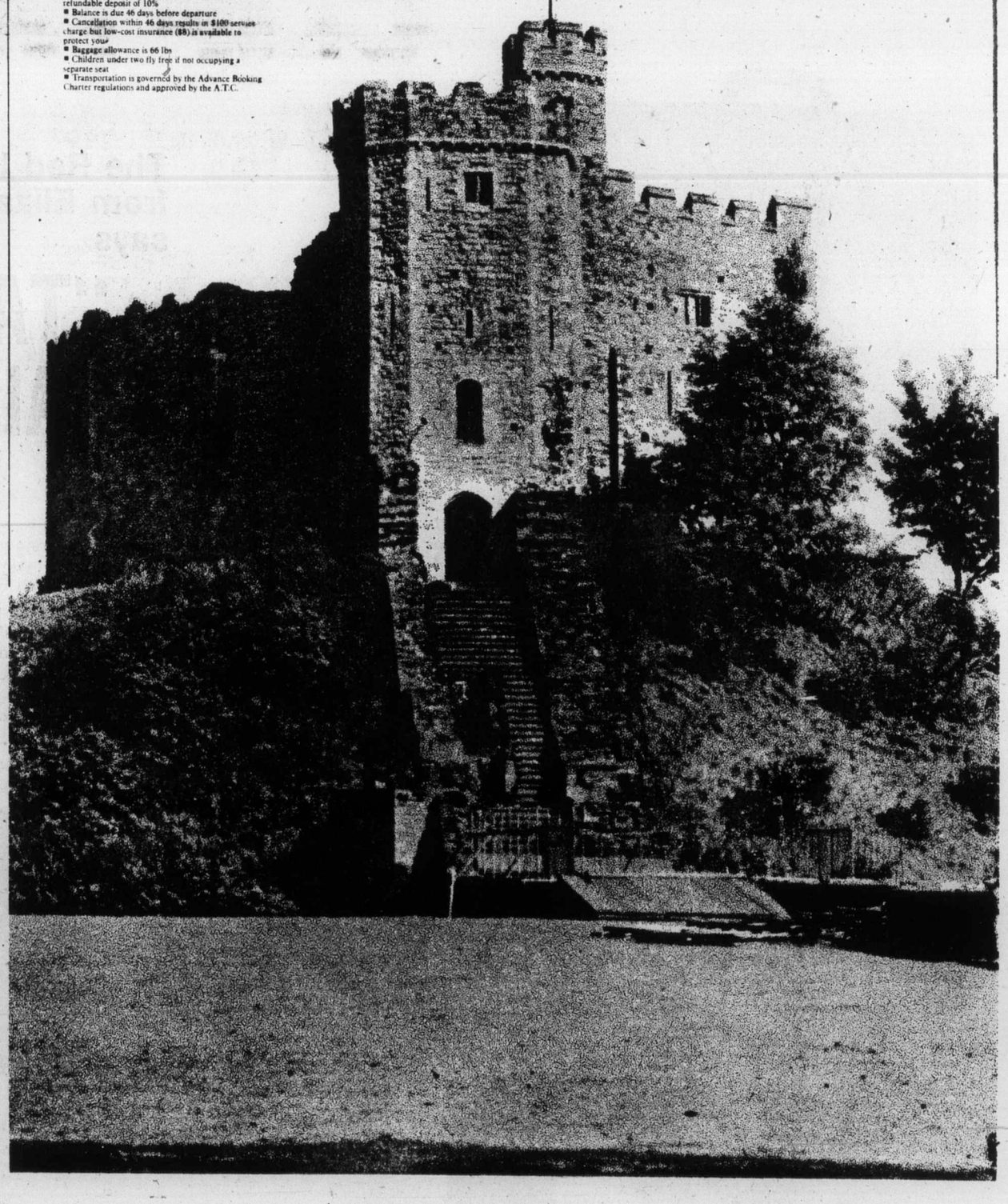

Anglophones kid over going

Should they depart now or leave as refugees?

GLENN SUTTON, Que. (CP) — In this tiny anglophone community, 70 miles south of Montreal, people kid each other about when they're leaving. Should they depart now before the stampede drives down land prices or later when the Ontario government sets up refugee camps?

So far, such nervous joking appears to be the only response to the Quebec languages bill, which outlines proposals to preserve the French culture of Quebec.

"I guess like everyone else all over the province people here are waiting to see what comes of it," said Lyle Leavitt of the proposal to make French the working language of the Quebec government, courts and business.

Leavitt, a farmer in his mid-60s, represents the 130 or so people of Glen Sutton on the town council in nearby Sutton. His family have lived on the same land since they migrated to "the Glen" from New Hampshire after the American Revolution of 1776.

"People here have always lived close to the French," he says. "We've intermarried and always lived together with no problems. We didn't have much time to worry about this culture business because we were too busy pulling together for survival."

The farmers who first settled this hamlet in the Eastern Townships some 200 years ago had to claw a living from rocky, uneven land in logging and dairy farming. Today, the area's rugged beauty is slowly turning it into a resort area.

In its heyday 75 years ago or so, Glen Sutton boasted a population of 800, a cheese fac-
population of 800, a cheese fac-
school. Now there is no industry and most permanent residents are either pensioners or dairy farmers, usually in their 60s.

Like Leavitt, most residents say their roots go too deep for them ever to leave the Glen. Few will be directly affected by the language bill. But their children, who have had to go elsewhere in the area to find work, will be.

Two of Leavitt's children, who are in their 20s, say they are considering leaving Quebec because they feel there is little future for anglophones in the province. Many other young people born in the area have left the province because of high unemployment.

Local real estate agents say listings in the area are up slightly this year after last. English-speaking residents are doing all the selling; francophones the buying.

They say sales have slowed because many people have decided to wait and see what the future holds before making a major purchase. Land prices have remained stable so far.

Rex Davis, 91, says everyone in Quebec should be bilingual and that failure of the English school system to teach English-speaking Quebeckers the second language is the root of today's tensions.

Davis, who still runs a small dairy farm, argues that bilingualism does not mean the end of the French culture "and if the French value their ways, they'll keep them."

Dora Parker, 57, has lived in Glen Sutton for about 10 years. She says the only way the language policy will affect her is if it makes the stock market drop, because she lives on income from investments.

She agrees with the Parti Quebecois government's policy that French should play a larger role in the workplace but argues that without a bilingual school system many children will be stuck in a "French ghetto."

Mrs. Parker says so many Canadian industries are controlled by American interests that the people at the top of the corporate ladder will have to be bilingual and unilingual French - speaking Quebecers will remain at the bottom of the system.

Kai Paulsen has had a cottage in Glen Sutton since 1959 and has put off plans to move his small Montreal-based custom furniture business.

Poulsen says small businesses have been extremely hard hit by a spending slowdown since the election of the Parti Quebecois last fall and uncertainty surrounding the language policy won't do anything to stabilize the situation.

"It seems to have been forgotten that it will be hard to be masters in our house when American creditors own them," he says. "We only own service industries; the Americans pretty much control the rest.

"English-speaking Quebecers and Canadians must keep out of this. This is something for the French-Canadians to decide because it's their destiny."

Some Glen Sutton residents like Grover Larocque say they resent the provincial government plans to impose a culture on them when the British allowed the French to keep theirs after their defeat.

The 67-year-old dairy farmer, English-speaking descendant of French forebears, says, "If the English had been as mean after they won at the Plains of Abraham, there wouldn't be any French culture around today to protect."

Davis, 91, feels everyone in Quebec should be bilingual

Dodd's KIDNEY Pills
For BACKACHE and TIRED FEELING
Trustworthy
A good friend of the family from generation to generation.

Guitar
CRASH COURSE
$30 INCLUDES USE OF CLASSICAL GUITAR 5 WEEKS FOR ABSOLUTE BEGINNERS
Entertain your friends this spring and play your favorite songs!
• Learn popular guitar chords, rhythms and finger picking
• 1 hour group lesson weekly
• Adult and teen classes
LESSONS BEGIN MAY 17th
To enrol phone DAVE ENGLISH
386-3912 Days 595-8365 Evenings
CLASSES HELD AT DAVE ENGLISH MUSIC STUDIO, 2020 Douglas St., Suite No. 3 5-9

P.S. Personal Service 5-9
by a happy, competent staff at
The Piccadilly Shoppe
1017 Government St.
If you don't know our stock of coats, suits, dresses, and sweaters, you are probably missing an opportunity to get just what you want at less than you experience.
10% Discount to our Senior Citizens, Blind and Disabled

Women cadets improve

WEST POINT, N.Y. (UPI) — Are males and females significantly different in muscular strength, power, and endurance and cardio-respiratory — heart lung — efficiency?

That key question was answered by physiological testing at the United States Military Academy during the historic first admission of females to the cadet corps.

The law directing admission of women to the service academies holds:

If significant differences exist, adjustments in performance standards of a physiological nature — physical training — must be made for the women.

Testing of physical ability before Beast Barracks — basic training — last July at West Point showed many differences between males and females.

Testing after the training showed most differences remained.

Dr. Robert W. Stauffer, director of research and evaluation at West Point's Office of Physical Education, said it was found physical performance capabilities of women in a stastically significant way are NOT the same as the men.

He recommended: Because the performance capabilities of men and women are not the same, adjustments in grading and performance standards for physical training should be established.

West Point's study showed men have a greater amount of:

Upper body strength, upper body power, upper body power endurance, leg strength, leg power, leg power endurance.

Also dominant hand grip strength, non-dominant hand grip strength, lean body weight, body weight, height.

Women have greater tricep skinfold, abdominal skinfold, thigh skinfold, fat body weight, percentage of body fat.

No significant differences were found between men and women in the skinfold over the shoulder blades or in cardio-respiratory efficiency.

At the start of Beast barracks women had a lower level of heart-lung efficiency than the men. However, after the training, women had nearly the same cardio-respiratory efficiency of men.

the Bay

The Red Letter Bag from Elizabeth Arden says
"TAKE ME ALONG"

And take it along you will! It's a smashing EA signature cosmetic tote that fits in for daily office use, short jaunts and a two-month European holiday!

The EA Red Letter Bag is yours for $6 with any Elizabeth Arden purchase of $5 or more. It contains five special size products for all skin types (four of them skin-care beauty-aids.)

***2-oz. Skin Lotion. **2-oz. Velva Moisture Film. **2-oz. Skin Deep Milky Cleanser **½-oz. Beauty Sleep. **Lasting Cream Lipstick. Bon voyage!

Cosmetics, Main Floor.

Miss Sylvia Greening, Elizabeth Arden Consultant, will be at the Bay Thursday, May 12th through Saturday, May 14th, to discuss your beauty problems.

Hudson's Bay Company

Judge must decide: Is CT as good as C?

Is the S 116 CT sound system as good as the S 116 C?

That's the question Judge Leslie Cashman has to decide, and the decision could be a big one.

Back in 1961, when court officials weren't too sure which recording systems were best, the provincial cabinet, never afraid of decisions, ruled that courts should use S 116 C.

And that's the way it was for a few years, until newer and better machines came on the market. Court officials, striving for quality, upgraded their recording equipment. But the provincial cabinet didn't.

Last week, when Peter Allan Marsh was facing perjury charges in Victoria county court, his lawyer, Bruce McConnan, pointed out that testimony given in an earlier trial was placed on the record by S 116 CT, a model approved by court staff but not by the provincial cabinet.

Dennis Sheppard, associate deputy attorney-general in charge of the courts, said Monday he thought the extra "T" denoted an improved model.

Cashman adjourned the Marsh hearing for a week while seeking clarification.

Sheppard admitted that Section 23 of the Evidence Act prescribes what type of equipment could be used to record court proceedings. That's S 116 C — without the T.

If Cashman rules the recorder with the T inadmissible, the provincial cabinet can quickly whip through an order-in-council putting the T back in tape recorders.

But that won't change the Marsh case, or any other cases recorded since 1961 on S 116 CT. They could be thrown out if only cabinet-approved recording machines could be used.

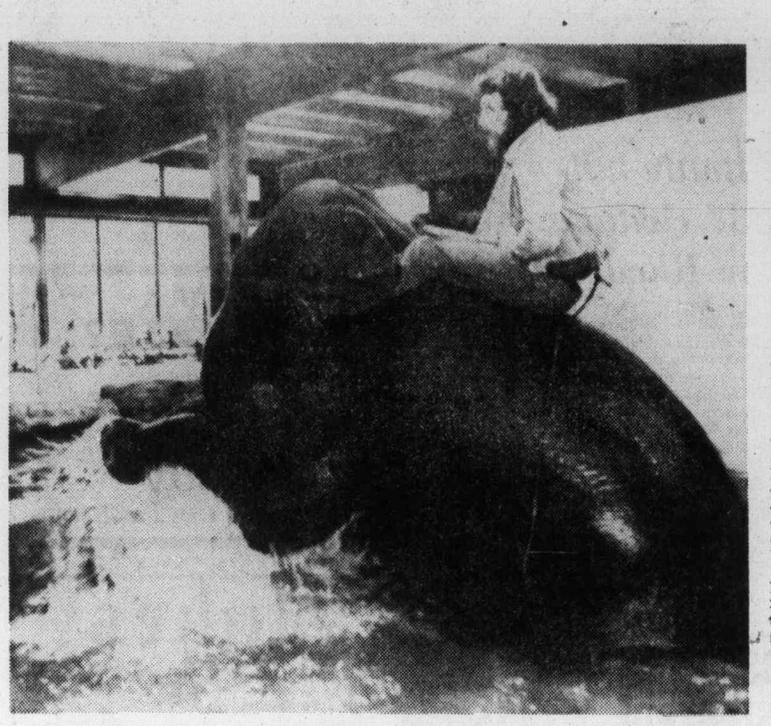

—AP

Heavy water

Animal keeper Wolfgang Nehring sits on back of elephant during bath in pool at new housing area for pachyderms at Krefeld Zoo in Krefeld, West Germany, recently. Zoo houses two Indian elephants, two rhinos and two hippopotami which altogether weigh 10 tons.

Kitimat favored

Pipeline site report beats route cruise

A federal-provincial report on the pros and cons of a Kitimat oil port site was released Sunday.

And the cruise ship Princess Patricia, financed with $25,000 from Kitimat Pipe Line Ltd., and carrying conventioneering municipal politicians, leaves today from Vancouver for north central B.C.

The report, issued by Termpol, a federal-provincial committee investigating the Kitimat site, said a Kitimat terminal was acceptable from an engineering standpoint.

But it said more information was needed on the marine, weather and environmental aspects of the tanker route.

It said further documentation of fishery resources would not alter the committee's conclusion that the tanker route has an extremely high potential to disrupt fishing activity.

The Princess Patricia will carry members of the North Central B.C. Municipal Association on a cruise of the proposed Kitimat tanker route. Kitimat Pipe Line Ltd. executives will also be on board.

In March, municipal association members accepted a $25,000 donation from Kitimat Pipe Line Ltd., the consortium of U.S. and U.S.-owned oil companies which is proposing the port, toward the cost of the cruise.

The Kitimat port would receive tanker-shipped oil and pipe it via Edmonton to the United States. None of the oil is destined for Canadian markets.

Municipal Affairs Minister Hugh Curtis said in March, in reply to an opposition member's criticism that the $25,000 donation was "influence peddling," that municipal politicians on the cruise also donated $20,000 toward the cost of the cruise.

Gary Gallon of Vancouver S.P.E.C. said the federal-provincial report "will have a lot to do with swaying decisions in the provincial and federal governments, but it (the report) is not the final voice."

SPEC proposes that the Kitimat-Edmonton-U.S. pipeline be scrapped in favor of a spur off the existing Alaska pipeline near Fairbanks, or if a west coast port has to be built, that it should be built in Port Angeles, Wash.

Gallon noted that the report only compared Kitimat to other B.C. sites, not to sites in Washington state.

Gallon said he still believed that the Thompson hearings would be the final voice determining whether an oil port should be built at Kitimat.

The federal government has appointed Dr. Andrew Thompson, a native of Winnipeg, to hold public hearings into the social, environmental and other aspects of an oil port at Kitimat, and into the broader concerns and issues related to oil tanker traffic on the west coast.

Gallon said he hoped that the Thompson hearings would become, like the Berger inquiry into construction of a Mackenzie Valley pipeline, "an animal of its own."

Science Fair expects 300 students

More than 300 participants and their parents are expected to come to Victoria next week to take part in the Canada-wide Science Fair beginning May 15 at the University of Victoria.

About 130 exhibits will be on display during the fair, as young scientists from across the country compete for prizes and awards.

The exhibits are the best of almost 200,000 entries judged in Canadian schools in the past few weeks.

Kilometre take still untallied

Funds raised in the Great Kilometre Kaper, a walkathon at the weekend to raise money for Boy Scouts, won't be tallied until later in the week.

Organizers said about 1,500 took part in the Victoria event, including Mayor Michael Young and his dog George, as well as Rear Admiral Andrew Collier, commander maritime forces Pacific. Other walks were in Colwood-Langford and Sidney.

French debating judges hard to find on Island

Desperately needed: French debating judges.

That is what the Debate and Speech Association of B.C. learned recently when it attempted to give one of its entries in the national debating seminar (being held in St. Catherine's, Ontario, this week) some practice debating in French.

Seven B.C. students are going to the debating tournament, and one of them, Nathalie Cooke of Norfolk House School, will be one of 12 students debating solely in French.

Local high schools were contacted, but to no avail: none had debating coaches who could also speak French. UVic's debating coach could speak French, but he was not available. Royal Roads drew a blank. Lester Pearson College of the Pacific could provide a French-speaking opponent, but not a judge for the debate.

Finally, Jean Pierre Mentha, a member of the French department at UVic, was found able to judge the debate.

With that hurdle passed, the Debate and Speech Association faces an even greater problem next year, when B.C. is scheduled to host the national debating tournament.

For that tournament, 36 French-speaking judges will be required, and they will have to be mobile as well.

Eric Earnshaw

Victoria man named nature group trustee

Victoria businessman Eric Earnshaw was named a trustee of the Nature Conservancy of Canada at its annual meeting recently in Toronto.

The Nature Conservancy is the only national non-profit, trustee-governed conservation organization whose resources are solely devoted to the preservation of ecologically significant land.

The Victoria office of the Nature Conservancy is at 214-26 Bastion Square.

Two Vancouver Island projects for which Earnshaw is actively working are:

- Purchase of Cabbage Island in the Gulf Islands for a marine park. A picnic and camping area may be set up in a suitable location on the 12-acre island.
- A two-acre park of untouched woodland in North Saanich. If the purchase of the park can be completed, it will be given to North Saanich for maintenance.

Camosun makes bid for funds

Camosun College will be taking its case for new buildings directly to the education ministry today, principal Dr. Grant Fisher said Monday.

Fisher, another staff member and two college councillors will meet with Dr. Walter Hardwick, deputy education minister, to discuss the college's proposals for upgrading and expanding its physical plant.

The college is seeking a $10-million expansion for the Lansdowne campus, a $1-million expansion at the Interurban campus, renovations at Lansdowne to meet fire regulations, and the college's proposal to lease all of the Mount View campus from School District 61.

The college's major expansion plans have been at the ministry since March 1, with no word on how well they have been received there. The Mount View proposal should proceed quickly, Fisher said, since the college hopes to be using the facilities in September, and improvements will have to be done on them before then.

A FREE CHOICE

WITHOUT MEMBERSHIP, DUES, RECORDING FEES, OR PRE-COMMITMENTS OF ANY KIND, YOU CAN SELECT:

- Immediate Disposition Service
- Memorial Service Including Disposition
- Graveside Services Including Casket
- Simplified Funeral Service Including Casket
- Traditional Funeral Service Including Casket

Our downtown location gives you, your family and friends the most convenient choice for services. For pre-arrangement guidance, or further information please call us.

HAYWARD'S
(B.C. Funeral Co.)
THOMSON & IRVING
Funeral Chapels
1625 Quadra St., at Balmoral
Phone 386-3505
5-9

Superior Service Since 1867

NEED NEW DRAPES?

Call This MOBILE DRAPE STORE "TO YOUR DOOR"

SAVE UP TO 20%
ON MADE TO MEASURE DRAPES
• WE MEASURE THEM • WE MAKE THEM • WE INSTALL THEM

- FULL RANGE OF FABRICS TO CHOOSE FROM
- COMPLETE HOMES A SPECIALTY
- EXACT PRICES—NOT JUST AN ESTIMATE

PHONE US DAY OR EVENING, WEEKDAYS OR WEEKENDS
386-1259

- CUSTOM DRAPES
- BED SPREADS
- DECORATIVE RODS
- KIRSH RODS

MODEL
MOBILE DRAPE STORE LTD.

WE HAVE MANY FIRE RESISTANT MATERIALS IN A LARGE VARIETY OF PATTERNS FOR: HOUSES, APARTMENTS, CONDOMINIUMS, OFFICES, STORES, RESTAURANTS, TRAILERS, BOATS, ETC.

4-14

TURN ME LOOSE AT THE SPA

Now . . . you can shape up the pleasurable way.

Let us show you the way to look more slender and more attractive. How to lose pounds that you don't want and inches that you don't need.
We will help you shape your waist, hips and thighs with your course of exercise and nutritional guidance through a selected dietary program.

START NOW . . .
and be surprised at the body you'll find yourself in!

And all this for less than the cost of a pack of cigarettes per day!

Just say charge it. master charge CHARGEX

CALL THE BETTER BODY PEOPLE AT — CALL NOW, RIGHT NOW, DON'T PUT IT OFF ANY LONGER
Weekdays 10 a.m.-10 p.m.
Weekends 9 a.m.-7 p.m.
1570 HILLSIDE VICTORIA
595-5252
5-9

EUROPEAN SPA FITNESS CENTRES
Spa
call tonight till 10 p.m.

You've just turned the page to a new idea in office buildings.
It's Harbour Square.
It's different,
And better.

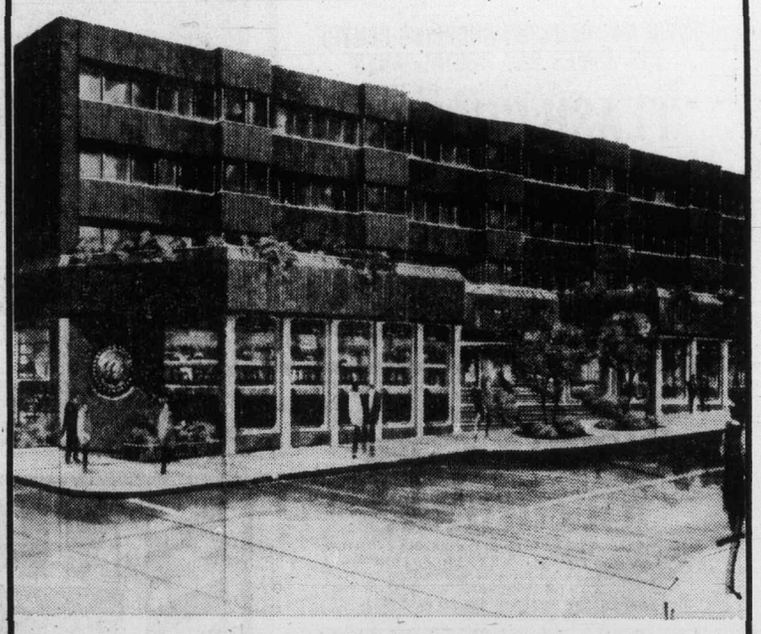

HARBOUR SQUARE Victoria's first office and retail building to have all of these advantages — Undercover Parking facilities — Retail stores that include Fashion, Restaurant, Gifts — Magnificent views of Inner Harbour area — landscaped GARDENS—a Squash Club — Modern Air Conditioned Offices.

HARBOUR SQUARE. A perfect balance of Shopping and Business. See for yourself — A new idea in an office building.

Space available for immediate occupancy. Partitioning and office planning can be arranged to your specifications with the owner.

Harbour Square
910 GOVERNMENT STREET
LEASING ENQUIRIES
TELEPHONE 388-4143

WARDAIR CHARTERS
HAWAII

Starting October 29th, departures every Saturday from Vancouver (2, 3 or 4 weeks duration). $219 return plus taxes. Phone while seats are still available.

"THE CHARTER CENTRE"

386-8427 JAMES BAY BRANCH
386-6101 734 YATES
478-9505 COLWOOD PLAZA

FEATHERSTONE TRAVEL SERVICE
"YOUR WARDAIR AGENTS IN GREATER VICTORIA"
5-7

NAMES in the NEWS

Burglars murder food heiress

INDIANAPOLIS — **Marjorie V. Jackson,** slain grocery store heiress who watched burglars in her house but "wouldn't even report them," may have been robbed of as much as $3 million, investigators said Monday. The thieves came again late last week, shooting the widow of the former president of Standard Food Stores in the stomach with a 22-calibre handgun. She bled to death.

□

SOUTHAMPTON, N.Y. — **James Jones,** author of From Here to Eternity and other best-selling novels, died Monday evening at Southampton Hospital. He was 55. He was working on the last novel in his Second World War trilogy at the time of his death.

LONDON — **Princess Marie-Astrid** of Luxemburg is brushing up on her English at a school in Cambridge, again raising speculation that she is the woman **Prince Charles** wants to marry. Princess Marie-Astrid is taking an 8½-week course at the Bell School of Languages, where she had taken a similar course three years ago. Buckingham Palace spokesmen maintained their traditional "No comment" approach to any talk of a royal wedding.

□

LOS ANGELES — **Patricia Hearst** was placed on five years probation Monday by Los Angeles Superior Court **Judge E. Talbot Callister,** who said he considered "the 57 days of horrible torture by her abductors" in deciding not to impose a jail or prison sentence. "I don't think there is a heart in America that isn't full of compassion for her parents," Callister said. The 23-year-old newspaper heiress displayed no emotion as Callister announced his decision but briefly embraced her mother, **Catherine.**

TAIPEI — Former "woman" track and field star **Yao Li-li,** who underwent transsexual surgery to become a biologically "real" woman' will marry an English language teacher after four years of secret dating, sources said Monday. Yao, 29, surprised the sports field 12 years ago when she broad-jumped 5.96 meters in the 1965 Asian Games tryout. Later she teamed with three other Taiwanese women athletes in a 400-metre relay in a Taiwan-Philippine sports meet and broke Asian Games record. But a compulsory health check in 1967 said the track star had both "physical and psychological problems" and ended her meteoric career as a woman athlete.

□

PALM BEACH, Fla. — **Margaret Rockefeller Strong de Cuevas** of New York, granddaughter of the original **John D. Rockefeller,** has married her late husband's nephew, Chilean **Marquese Raymundo de Larrain.** The new Marquesa de Larrain, who is in her 70s, was the widow of **Marquese George de Cuevas,** who founded the De Cuevas Ballet Company and hosted internationally renowed parties. De Larrain is 42.

□

RENO, Nev. — A British Columbia tourist was shot twice in a Reno casino Sunday night during a robbery attempt. Frank Trewern, 68, of New Westminister, was struck twice in the back after he tried to fight off two bandits in a basement men's room of Harrahs Hotel-Casino. Police said he was listed in stable condition in Washoe Medical Centre's Intensive Care Unit.

□

BELGRADE — Canadian **Finance Minister Donald Macdonald** had talks here Monday with his Yugoslav counterpart, **Momcilo Cemovic,** at the start of a two-day official visit to Yugoslavia, official sources said. The two ministers discussed ways to expand financial co-operation between the two countries, particularly through more frequent contacts between banks and export firms.

Marie-Astrid
. . . English classes

Greenpeace lining up blockade of tankers

VANCOUVER (UPI) — A motor vessel belonging to the Greenpeace Foundation began a two-week cruise Monday to seek support for a blockade against supertankers using British Columbia waters.

A spokesman for the foundation, Canada's best known environmental group, said the voyage was its first step toward mobilizing for the defence of the West Coast against oil tanker traffic.

"The purpose of the mission is to connect with as many people and boats along the coast as possible, so that when the time comes to prevent the supertankers from entering our waters, we will be strong enough and numerous enough to mount an effective campaign," said expedition leader Rod Marining.

Nine persons were aboard the 67-foot Greenpeace Meander, whose ports of call include the B.C. coastal communities of Port Hardy, Alert Bay and Kitimat.

Greenpeace pledged to join the United Fishermen and Allied Workers Union in a blockade of the Strait of Georgia between Vancouver Island and the mainland.

The groups are opposed to various proposals for supertanker-size ships to use oil depots that could be reached only by navigating risky waters.

A coalition of American and Canadian firms proposes to build an oil terminal at Kitimat and a 753-mile pipeline to carry Alaskan and foreign crude oil from there to Edmonton. The oil would then go through existing facilities to the U.S. Midwest.

Battle kills 37 civilians in Rhodesia

SALISBURY (AP) — Security forces and black nationalist guerrillas clashed in the first major battle of a new counter-offensive by the white-minority Rhodesian government, official sources said Monday. At least 37 civilians were reported killed.

The sources said 31 other black civilians were wounded in the fighting, believed to have taken place Sunday in the Ndanga tribal trust land, 78 miles from the Mozambique border, the main infiltration route for black nationalist insurgents.

Entertainment Guide

BUTCHART GARDENS . . . Gorgeous blooms, magnificently displayed . . . "Springtime '77" is now in full swing, lovelier than ever before . . . 35 acres of incredible beauty, romantically illuminated after dark . . . 6 gardens in one: Fabulous Sunken Garden . . . English Rose . . . stately Italian . . . quaint Japanese . . . Lake Garden featuring the Spectacular Ross Fountains in their majestic "Ballet To The Stars" . . . the Stage Show Garden. Plus the Schizanthus Bower, Show Greenhouse, fascinating Seed and Gift Shop, and the newly installed Dolphin Fountain.

BUTCHART GARDENS FLORAL RESTAURANT open every day 11 a.m. to 7 p.m, serving delicious lunches, afternoon teas and delightful buffet suppers. Coffee bar always open.

BUTCHART GARDENS ROMANTIC NIGHT LIGHTING . . . As darkness takes over, a thousand hidden lights combine with the moon and stars, the hills, trees and shrubs, lakes, lily ponds and fountains, to create a fairyland, softly scented by the flowers. Unusual! Grand! Indescribable! Featuring the SUNKEN GARDEN and the ROSS FOUNTAINS IN THEIR MAJESTIC "BALLET TO THE STARS"

BUTCHART GARDENS . . . Open every day of the year. Now 9 a.m. to 10 p.m. Most gracious and appreciated way to entertain your out-of-town-guests.

THE OLD FORGE CABARET — Featuring live dance music played by the Brothers Forbes and friends. Open 6 nights a week — located at the Strathcona Hotel, 919 Douglas St., 383-7137. Also, featuring 2 large discotheques — British Columbia's largest night-life centre.

VICTORIA THEATRE GUILD
presents
"LOVERS"
a play in two parts by Brian Friel
'WINNERS' directed by Denis Johnston
'LOSERS' directed by Jutta Woodland
at
LANGHAM COURT THEATRE
MAY 12-21 8:15 P.M.
$3.00 — Students & OAP's $2.00 (Mon. thru Thurs. Only)
Box Office, EATON'S—Opens Tues., May 10
10 a.m. to 4 p.m. Daily
Phone 382-7141

CJVI 900 presents
THE HIGH PRIEST OF COUNTRY MUSIC
CONWAY TWITTY
with The Twitty Birds
"Country Bumpkin" CAL SMITH and The Country Bumpkins
"Don't Cry Joni" JONI LEE
MEMORIAL ARENA
TUESDAY — MAY 10
$5.00, $6.00, $7.00
Tickets at Arena Box Office and Hillside Mall Ticket Booth
4-16

Tokaj HUNGARIAN RESTAURANT Villa
MID-WEEK SPECIAL
MONDAY TO THURSDAY
CABBAGE ROLLS WITH PEROGIES, HUNGARIAN GOULASH SOUP AND TOSSED GREEN SALAD
ONLY $4.75 PER PERSON
RESERVATIONS 383-4732
1122 YATES ST.
Ample Free Parking
3-21

ALL DAY WEDS. SPECIAL at the Village Restaurant
OUR DELICIOUS STEAK & KIDNEY PIE 2.45
a delightful dessert, coffee or tea
Reservations 382-2151
310 Gorge Rd. East
Canterbury INN
5-10

LIVE! ON STAGE!
GODSPELL
TONIGHT AND TOMORROW!!
THE NATIONAL TOURING COMPANY FROM NEW YORK
"A celebration of theatre itself" — (The New Yorker)
"A rousing hit" — (Time)
"An entertaining and extraordinary musical" — (CBS Radio)
"Utterly captivating" — (ABC Television)
McPHERSON PLAYHOUSE
Tuesday, May 10 — 8 PM
Wednesday, May 11 — 6 & 9 PM
All seats reserved, $7.50, $6.50 and $5.50, available at McPherson Box Office and Hillside Mall. Mail order to McPherson Box Office, 3 Centennial Square, Victoria, B.C. For further information please phone 386-6121.

LOOKING FOR A CHEAPSKATE?
HERE'S SOME ICE ADVICE!
"EARLY BIRD ICE SKATE" 7:00-8:30 a.m.
"SKATE INTO SHAPE" 5:00-6:00 p.m.
MONDAY THRU FRIDAY SESSIONS STARTING MAY 9th
Oak Bay parks and recreation
5-4

the Duke's
LADIES' SPECIAL
Tues., Weds., Thurs. Dinner starts at 5 p.m.
New York Steak, choice of Lobster, King Crab, Prawns, Oysters, or Scallops
Fresh Salad, Reg. Price 8.95 4.95
POOR BOY MENU available on request
Open Daily 5:30, 4558 Cordova Bay Road, 658-8922
Inquire about our facilities for group parties.
3-21

BACK AGAIN JUST FOR LAUGHS IN THE TWO COMEDY HITS OF THE YEAR
LET'S DO IT AGAIN
Sidney Poitier Bill Cosby Harry Belafonte
MATURE
UPTOWN SATURDAY NIGHT
ONE COMPLETE SHOW AT 7:45
"UPTOWN" — 7:45
"DO IT AGAIN" — 9:30
TOWNE 382-5922 DOUGLAS AT HUMBOLDT

GATES 8:00, SHOW 8:30
DUNCAN DRIVE-IN 746-7695
"BOOTLEGGERS"
PLUS
"CREATURE FROM BLACK LAKE"
MATURE

ROBERT CONRAD DON STROUD
SUDDEN DEATH
RESTRICTED
WARNING: Brutal violence throughout. (B.C. Director)
odeon 1 780 YATES STREET 383-0513
ENDS THURSDAY
NIGHTLY 7:10, 9:15

THEY'RE HERE
RESTRICTED
WARNING: Frequent frightening and gory scenes. (B.C. Director)
DAVID McCALLUM in DOGS
odeon 2 780 YATES STREET 383-0513
ENDS THURSDAY
NIGHTLY 7:05, 9:15

free flicks WITH GREAT PIZZA
NOW SHOWING at TOWN AND COUNTRY SHOPPING CENTRE AND JAMES BAY RESTAURANTS
the original 1926 continuing adventures of
"FLASH GORDON"
starring Buster Crabb
PIZZA PIERMAN
PARLIAMENT MEWS FAMILY RESTAURANT Menzies at Simcoe
TOWN 'N COUNTRY FAMILY RESTAURANT (next to Woolco)
4-3c

BARBECUE SPARERIBS and ALASKA KING CRAB LEGS
Monday and Tuesday Only
Served with drawn butter
Minestrone soup
Salad bar
Rice or Potatoes
Vegetable
Chocolate mousse
7.95 Per Person
Felice's DINING LOUNGE
Live Entertainment Thurs., Fri., Sat.
Gourmet meals elegantly served in luxury surroundings
LUNCH: MON.-FRI., 11:30-2:30
DINNER: DAILY, 5:30-11:30 P.M.
1218 Wharf, Hartwig Court — enter parking lot past wharf at bottom of YATES Street.
Reservations Please: 385-4497
watch the inner harbour over lunch, over dinner
4-16

THEY WERE THE GIRLS OF OUR DREAMS...
the POM POM GIRLS
RESTRICTED
COLOR BY DELUXE
Warning: some coarse language and occasional nudity. (B.C. Director)
PLUS
Warning: sex and brutality. (B.C. Dir.)
What they do after hours is their business!
The swinging barmaids
They love big tips!
ONE COMPLETE SHOW AT 7:30
LAST 3 DAYS
fox cinema quadra at hillside 382-3370

"Uproarious... lusty entertainment." -Bob Thomas, ASSOCIATED PRESS
RESTRICTED
WARNING: Violence and coarse language. (B.C. Director)
PAUL NEWMAN in SLAP SHOT
haida 808 YATES STREET 388-4278
MATINEES FRI., SAT., SUN. 1:45, 4:20
NIGHTLY 7:05, 9:30

NIGHTLY 7:00, 9:00
COUNTING HOUSE 1 BROAD AT BROUGHTON 383-3434
"TENDER FLESH" ENDS THURS.
RESTRICTED
WARNING: Some frightening and gory scenes. (B.C. Director)

"One of the year's TEN BEST!"
- KATHLEEN CARROLL / DAILY NEWS
- RICHARD SCHICKEL / TIME MAGAZINE
- STEWART KLEIN / WNEW-TV
- ALEXANDER KENEAS / NEWSDAY
- NORMA McLAIN STOOP / AFTER DARK
- ANDREW SARRIS / VILLAGE VOICE
NIGHTLY 7:05 9:05 ENDS THURS.
Eric Rohmer's THE MARQUISE OF O...
in German with English Subtitles
COUNTING HOUSE 2 BROAD AT BROUGHTON 383-3434
MATURE

Have a chef for dinner.
In the Red Lion dining room, we do things a little differently. When you come to dinner, you'll get your very own chef. He'll discuss the menu with you. Take your order. Then go and prepare your dinner just the way you like it. It's a bit special, yes. But that's the way we want your dinners to be at the Red Lion. Come and taste this personalized dining experience.
(No, we're sorry, you won't be able to take him home with you.)
RED LION MOTOR INN
For reservations, and your own chef, phone 385-3366

JAZZ NIGHT
with the Bill Sample Trio
TUESDAY
8:00 p.m. 'til midnight
JAZZ BUFF SPECIAL Soup and Salad Bar $2.95
JAZZ BUFF SUPER SPECIAL Soup and Salad Bar Sirloin Steak Sandwich $4.95
Regular Menu Available 'til 9 p.m.
Century Inn
383-1151
The Inn on Centennial Square

CINEMA SHOWCASE
GEORGE C. SCOTT IN . . . Paramount Pictures Presents "Islands in the Stream"
OAK BAY 2184 Oak Bay Avenue 598 2213
MATURE NIGHTLY 7:00 & 9:05
THREE ACADEMY AWARDS! "ROCKY"
CAPITOL 805 Yates 384 6811
NIGHTLY - 7:00 & 9:05 MATURE
MONTY PYTHON'S JABBERWOCKY
MATURE — Warning: occasional gory scenes. — R. W. McDonald, B.C. Director
ROYAL 805 Broughton 383 9711
NIGHTLY - 7:20 & 9:25
ADDED: DRIVE-IN ONLY . . . "TERRORISTS" ENDS THURSDAY
MR. BILLION (Where The Nice Guys Finish First For A Change)
NIGHTLY 7:20 & 9:20 MATURE
CORONET 638 Yates 383 6414
GATES 8:30, SHOW 9:00
TILLICUM DRIVE-IN Burnside at Tillicum 382 7531

MORGAN

LIL ABNER

JUDGE PARKER

ARCHIE

RIP KIRBY

BLONDIE

MARY WORTH

HI and LOIS

KERRY DRAKE

MOMMA

M. V. Chesnut's Garden Notes

We have been spending quite a bit of time and column space recently on bedding plants, which I think perhaps is a good thing.

Earlier, I concentrated almost exclusively on vegetables and fruit to meet the needs of those readers who are trying to do something about the high cost of food, but man cannot live by bread alone, and there should always be room in the garden for some flowers.

To review briefly, the qualities we look for in a flower for massed bedding are earliness, a long season of bloom, and a neat, compact, non-sprawling plant, ideally one that doesn't require stacking.

Where beds are small or narrow, the plants must be on the dwarf side, otherwise they will be all out of proportion.

So far in this bedding plant series we have discussed salvia, marigolds and petunias, all of which fill our bill of specifications admirably, blooming without a break all summer long and creating a most colorful setting for the house and lawn.

I would be remiss, though, if I failed to direct your attention to our old friend, the snapdragon, for this lovely flower has all the virtues we seek in a bedding plant—neatness, earliness, long-blooming—plus one other; it is an excellent subject for filling your vases and bowls in the house, whereas the saliva and the petunia are not worth a pinch of coon feathers as cut flowers.

In selecting your snapdragons, an important fact to remember is that there is a big variation in the height of the plants, from the Magic Carpet kind, only six inches tall, to the Rockets, an extremely vigorous hybred class averaging around 36 inches in height.

There is a wide choice of colors and color combinations, too; one which turned up in a batch of mixed snaps in our garden last year was a deep rose pink with a butter yellow throat — lovely.

As I mentioned, the Magic Carpet race grows only to a height of six inches; so far, I have never run across a dealer who offers these tiny snaps in separate colors, but even in a mixture, they make a most dainty display.

Slightly taller — eight inches — is the Floral Carpet race, making ball-shaped plants covered with masses of bloom in red, pink, rose, white, bronze and yellow.

Still another type called Knee-Hi runs from 12 to 24 inches, while Sprite is 14 to 18 inches, available in seven different colors or in a mixture of colors.

These aforementioned kinds — including the giant Rockets — all have florets in the typical Antirrhinum shape — the shape that led to their popular nickname of Snapdragon; children love pinching the blossom gently to make the dragon open his mouth.

More recently, though, a new open-faced type has been bred, with florets resembling those of a pentstemon, without tubular throats or snap jaws, thereby giving a wider expanse of color to each flower.

One of these open-flowered snapdragon races is sold under the well-deserved name of Bright Butterflies, standing 30 inches tall and branching from the base, each plant producing 10 to 12 long-stemmed flower spikes, equally good for cutting or for garden decoration. If cut back after flowering, they will bloom a second and sometimes even a third time.

Little Darling is a dwarf version of Bright Butterflies, standing only 12 inches tall. Madame Butterfly is a double-flowered form, with larger florets up to 1½ inches in diameter and standing about 28 inches tall.

Sweetheart, in turn, is a dwarf form of Madame Butterfly, around 12 inches in height and available in a wide range of colors.

Sydney Harris

Things I Learned En Route to Looking Up Other Things:

● That Confucianism has never been a religion in China: it is a philosophical system that does not compete with Sinism, Buddhism and Taoism.

● That Zane Grey, who wrote the most popular novels about the American West (Riders of the Purple Sage, etc.), was born in Ohio, practised dentistry in New York until he was 30, and never set foot in the rugged West until well after his most successful books made him a rich man.

● That Brown University first changed its location, and then changed its name to please a Providence merchant who gave the school an aggregate $100,000. (Nowadays hardly enough to get a broom-closet named in your honor.)

● That the Alien and Sedition Acts of 1798 (generally regarded as the most repressive of the new nation's laws) were passed by the U.S. Congress not so much to control aliens and punish traitors as to repress journalists who attacked the Federalist party and supported the Jeffersonians. (Nixon's bitterly partisan spirit has deep roots in our soil.)

● That Edmund Halley, discoverer of the comet that bears his name, was a college dropout (from Oxford), but nevertheless was elected a Fellow of the Royal Society at the age of 22.

● That the famed mutiny on the Bounty took place while Capt. Bligh was embarked on an innocuous mission to collect breadfruit trees for the Kew Botanical Gardens.

● That the heads of the various colleges at Oxford University are each called by a different title — such as the Provost of Oriel, the Master of Balliol, the Rector of Exeter, the President of Magdalen, and so on.

● That there are only two times in the year when Mt. Everest is considered climbable; just before the arrival of the monsoon in the spring, and just after the monsoon in the autumn.

● That the moon exerts land tides as well as sea tides upon the earth, although the former amount to only a few inches instead of many feet.

● That graveyard shift is not a factory term, but was early used by cowboys to designate the trail-herd guard that circled the herd from midnight until 2 a.m.

● That hemoglobin in the red blood cells tends to combine with carbon monoxide about 300 times more easily than it does with oxygen — and thus just smoking three cigarettes can raise a normal person's altitude from sea level to around 8,000 feet.

Arthur Hoppe

The doomsayers, who have just now discovered an energy crisis, are happily predicting the end of our American Way of Life as we have come to know and love it.

No longer can every little boy in this great land of ours dream of growing up one day to own a Cadillac, they say. No longer will the harried businessman be able to hop aboard a 747 and flit off across the continent to get away from it all, they say. No longer can the faithful housewife look forward to a Caribbean cruise as a reward for keeping up her husband's life insurance payments, they say.

Nonsense! Although our American Way of Life will admittedly be different. There is no reason American ingenuity can't make it even better.

Take cars. Americans are terribly nervous for fear that Mr. Carter will emasculate them of their cars. My neighbor, Mr. Crannich, has been holed up in his garage for a week. All he mutters to thase who knock on the locked doors is: "I have a gun and I'll use it."

This is silly. Mr. Carter doesn't care a whit if people own cars. He actually likes people to own cars. He simply doesn't want people to drive cars. And there are many, many things car lovers can do with cars other than drive them.

They can, for example, wax them, rotate their tires, dig them out of the snow, and install such furbishings as fancy gear shift knobs, steering wheel covers and CB radios. Then, every two years, they can trade them in. (You'll be pleasantly surprised how much more you'll get for a two-year-old car with only seven or eight miles on it.)

Teenagers, who love to cruise Main Street waving to their friends on the sidewalk, may object. But why not park on Main Street and wave to friends passing by on the sidewalk. If memory serves, my most exciting moments in cars as a teenager involved not cars in motion, but cars at rest.

Airplanes present no problem. Borgia Air Line is already offering a five-hour Kansas City trip. The harried businessman boards a 747 in Kansas City. Buxom stewardesses demonstrate how to put on a life vest, sell him earphones for $3, ply him with martinis and a gourmet teevee dinner, and tell him they sure would like to go out with him, but their husbands would object.

Five hours later the businessman steps off the plane in Kansas City, rested, refreshed and bombed to the eyeballs. And Borgia Air Line has conserved tons of fuel by never having started the engines.

The same technique has been employed with great success by Fun-Filled Cruises. On the last two-week voyage of the Ss. Golden Fleecing, the company placed an emetic in the orange juice and hired assorted natives to come aboard every third day to cheat the tourists. As a result, 97.3 per cent of the joy-crazed passengers were unaware the ship had never left the dock.

Thus we see that due to the energy crisis, Americans, who are always on the go, will be brought to a standstill. There are probably other advantages as well.

James Bacon's Hollywood

HOLLYWOOD — **Burt Young**, the Oscar nominee for Rocky, is having great fun picking out decorations for the cabin of the semi he will drive in Convoy for **Sam Peckinpah.**

"It will look like a Chinese bordello," says Burt.

"It will look like a Chinese bordello," says Burt.

He will also wear cowboy clothes for the first time. It's hard to imagine Burt in a **Gary Cooper** getup.

But he says all the clothes and truck decorations are secondary interests to co-star, **Ali MacGraw.**

"She's a doll," says Burt.

The millions of people on diets are certain to enjoy **Peter Stone's** new film, Someone is Killing the Great Chefs of Europe.

Stone is finishing the screenplay for Lorimar about a hopelessly overweight Englishman who decides the only possible way to lose weight is to murder the six great chefs of Europe.

Sounds like a natural for **Robert Morley.**

The comedy will have roles for all fat men in the business, a throwback to the days when actors like **Sidney Greenstreet** were stars.

Beautiful **Yvette Mimieux** and her husband, director **Stanley Donen,** are off to Haiti together but for different reasons.

Donen is scouting film locations while Yvette does several fashion magazine layouts with **Gaby** of Montreal.

Yvette, one of the most widely travelled of all actresses, speaks the French Patios of Haiti.

PIXies by Wohl

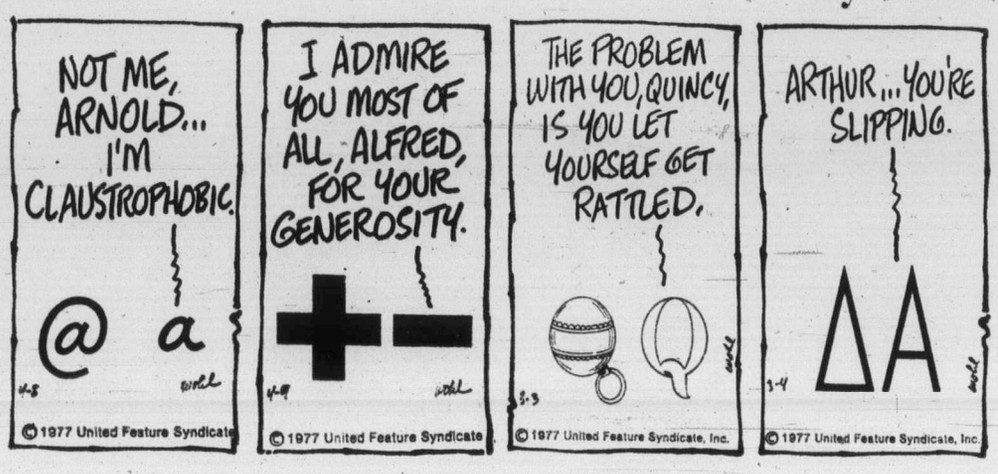

FINDING THE RIGHT HOME IS EASY . . .

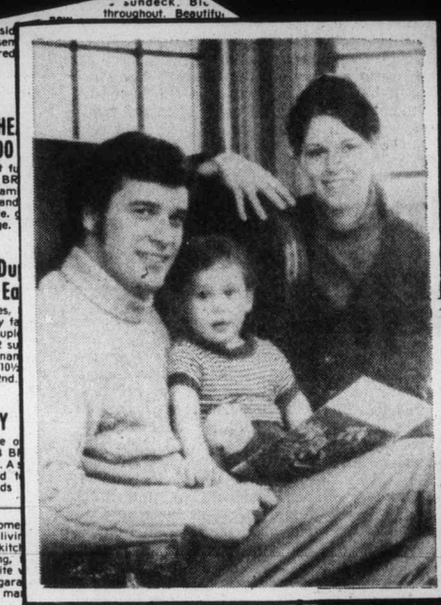

. . . when your first step is to
READ THE CLASSIFIED ADS in the DAILY COLONIST

East side, West side, all around the town . . . the Classified Ads are a showcase of home values. Old world charm, sophisticated modern, or contemporary comfort . . . you'll find houses, condominiums and mobile homes in all styles, all price ranges and all locations in Classified.

You buy with greater assurance that you have overlooked no worthwhile opportunity when you read through the large selection of real estate offers in today's Classified Ads.

DAILY COLONIST CLASSIFIED ADS
386-2121 8 A.M. - 6 P.M. Mon. thru Sat.

386-2121
Monday through Friday 8 a.m. to 6 p.m.
Saturday 8 a.m. to 5:30 p.m.

CLASSIFIED ADVERTISING

Vancouver Island's Largest Shopping Centre in Print

386-2121
Monday through Friday 8 a.m. to 6 p.m.
Saturday 8 a.m. to 5:30 p.m.

1 BIRTHS

PANTER — Born to Rick and Rita, a girl, Athena Helen Mae, 6 lbs. 10 ozs., May 6, 1977. A grandchild for Mr. and Mrs. J. E. Hutchinson and Mr. and Mrs. W. R. Panter. Great grandchild for Mr. and Mrs. Matt Brown. Thanks to Dr. B. Pound, Dr. E Grantner and maternity staff of Victoria General Hospital. (Insured).

DEATH and FUNERAL ANNOUNCEMENTS DIRECTLY FOLLOWING CLASSIFIED

14 ANNOUNCEMENTS

Fiesta Espanola
SAT., MAY 14TH
Dance and Floorshow
White Eagle Hall
90 DOCK ST.
9 p.m. till 1 a.m.
REFRESHMENTS FROM BAR
FOR TICKETS PHONE
385-5204 or 478-7806
$5 per person

MORATORIUM, LAND CLAIMS first, want to know more? Watch for information. Remember May 30th. Inter-Church Committee on World Development.

QUADRA RECREATION CENTRE
1600 Quadra at Pandora
386-0723 386-9631
Hall Rentals — Dancing, Meetings

15 COMING EVENTS and MEETINGS

ATHLETIC
BINGO
Wednesday
Victoria
Curling Club
Early Bird 7 p.m.
Regular 7:30
No Game Less Than
$50
Special Prize
1 Year's Free Bingo
20th Game
$320
OVER
$2000
IN PRIZES
FREE BUS
TO CITY CENTRE

BASEBALL
BINGO
TUESDAY
VICTORIA
CURLING CLUB
1952 Quadra Street
EARLY BIRD
7 P.M.
5 Cards $1.00
Pays $50 or more
REGULAR GAMES
7:30 P.M.
EXTRA GAMES
FREE BUSES

DOLPHIN
FOOTBALL
BINGO
Victoria Curling Club
Every Thurs Night
6 Cards $2
Early Bird Games
7:00 P.M.
Regular Games 7:30 P.M.
5 Extra Games
5 Cards for $1.00
Good Neighbour Games
Free Bus to Town
Proceeds in Aid of
Minor Football

PARISH
BINGO
Parish Hall, Langford
798 GOLDSTREAM AVE.
TUESDAY — 8 P.M.
15 Games
Free Admission, 5c Card
Minimum Prize $25
1st and 7th Game — $50
ONE Final Game
FULL CARD
$150 Prize

WORKSHOP
"On Becoming More Effective" Will be held at Christ Church Memorial Hall May 17th and 18th, sponsored by Mount St. Mary Hospital. This workshop is designed for personnel associated with persons in long term facilities and senior citizens programs. Registration including lunches $20 for more information call 384-7158 or write "Workshop," 999 Burdett Ave. V8V 3G7

THE VICTORIA CHORAL SOCIety and the Vancouver Island Opera Society present "Opera in Concert", conducted by Bruce More, Saturday, May 14, 8 p.m. in the Fellowship Hall of the First United Church. Tickets $3 and $2 available from Society members and at the door and at the McPherson Box Office.

APARTHEID TODAY
James Stewart, former South African Trade Union Leader will speak on this subject. All concerned people are welcomed to attend. Hall D, Union Centre, 2750 Quadra at 8:00 p.m. May 10. Sponsored by the Victoria Labour Council.

BINGO
NORWAY HOUSE
1110 Hillside Ave.
Every Tuesday, 7:15 p.m.
Admission $1 — 6 Cards $2

SWAP AND SHOP MEETS every Saturday and Sunday, 10-4:30, 9781 2nd Street, Sidney. Information — 656-3511. Free admission.

15 COMING EVENTS and MEETINGS

LAND CLAIMS
Time date and location of meeting will be announced later.

16 CATERING, BANQUETS and RECEPTION ROOMS

TRY US
If your planning a banquet, try us. Our brand new banquet room is the nicest in Victoria. Our rates are low and our service is tops. Give Friendly Flo a call at 384-7151. She will show you our facilities and discuss your needs. We'd like to have your banquet business.
JAMES BAY INN
270 GOVERNMENT

GEORGE'S BAVARIAN BANQUET FACILITIES
1021 Pandora 383-7121
INTERNATIONAL CUISINE
3 DINING ROOMS AVAILABLE
SMALL OR LARGE PARTIES
UP TO 150 SEATING CAPACITY
ENTERTAINMENT
AVAILABLE ON REQUEST

20 LOST and FOUND

LOST: SILVER PIN, 1920, OF A lady walking a greyhound dog. May 4th afternoon on Fort Street between Blanshard and Quadra. Please return. Of great personal value. Reward. 382-9480, after 6.

LOST, SUNDAY, MAY 8 IN Sooke near Norton Rd. Westy and Scotty, 3 months and 10 months, black and white miggens and wee Jordy these are little Elisha's pets, reward. 642-4168.

LOST, 2-YEAR-OLD FEMALE blond cocker spaniel in the Jubilee Hospital area, answers to the name of Carey. Reward offered. 595-1190 or 384-7138.

LOST: LADIES' SILVER SEIKO watch, approx. April 15. Small mesh wrist band. Reward. 382-2796.

LOST: DIAMOND SOLITARE ring, Fairfield area. Reward. 598-8178.

LOST IN VICINITY OF ELKS Club, gold charm bracelet, 3 weeks ago. 384-3711.

LOST, ORANGE AND WHITE male cat, Quadra-Tolmie-Finlayson area, reward. 385-6660.

FOUND: AFGHAN, FEMALE bridle, call 092-9806 or 479-2272 592-0543.

FOUND GOLDEN RABBIT IN the vicinity of Balmoral St. 382-7565.

LOST 1929 10 KARAT GOLD school ring, reward. 383-8440 after 5.

LOST: ONE BLUE BUDGIE, Lexington area. Reward — $10. Phone 477-5431 or 477-1547.

LOST FROM ALBERT HEAD Beach, 12' aluminum boat. 478-1991.

LOST IN DOWNTOWN VICINITY, set of keys. Please phone 384-8376.

GOLD PEDRE WATCH, LOST AT Centennial Park. Reward. 479-2074.

21 HELP WANTED GENERAL

ADVERTISEMENTS IN THIS CLASSIFICATION MUST COMPLY WITH THE BRITISH COLUMBIA HUMAN RIGHTS ACT

IMMEDIATE FULL-TIME EMployment for Mens Wear tailor in Duncan. Must have store experience in fine clothing, alterations and capable of managing shop. Please apply in own handwriting giving personal details and salary required. Victoria Press, Box 77.

DOUBLE YOUR FAMILY INCOME
with all new, all Canadian fashions by CHANDELLE. Phone for interview. 479-2194.

LADDER WORK
Around homes on roofs, etc. Good physical condition. Driver's licence required. Handy with tools. State salary required. Mature personnel. Please reply Victoria Press, Box 812.

OLDER WOMAN TO DO COOKing and general housework, 2 bedroom apartment. Live-in. $300 per month plus room and board. Phone 658-8209, ask for Bill. References required.

LIVE-IN COMPANION HOUSEkeeper for elderly gentleman, prefer old person on fixed income. Room, board included, wages negotiable. References required. Reply to Victoria Press Box 106.

MAN AND WIFE TO MANAGE 52 suite apartment, must have knowledge of electrical, plumbing and garden maintenance. Standard salary. Apply giving resume to Victoria Press Box 107.

COUNTERPERSON FOR AUtomotibe wholesaler in Campbell River. Experience preferred but not essential. Good future for right person. Contact D. Kirk, 960 England Ave., Courtenay.

MATURE ENERGETIC SERVICE station attendant, well groomed, neat appearance and pleasant personality is of prime importance. B. Madsen Motors Ltd. 2691 Sooke Rd., in Glen Lake.

EXPERIENCED WAITERwaitress required for Victoria's five star restaurant the Shah Jahan. Please call in person between 1:30-2:30 p.m.

NIGHT SHIFT BABYSITTER REquired for four year old, my home, Empress Street area. Own transportation please. 383-1476.

WE NEED TWO YOUTHFUL people to train for local sales force. Must have own car. 478-2626, ask for Mr. Yawney.

COUNTER PERSON REQUIRED, electrical appliance experience preferred but not necessary. Victoria Press Box 103.

THE DUTCH LATCH, MALAHAT, has an opening for parttime experienced waitress-waiter. Not more than 20 hours weekly.

EXPERIENCED APARTMENT property supervisor. Reliable. References. Expert handyman. 592-7678.

UPHOLSTERY SEAMSTRESS wanted, must be qualified at all phases of cutting and sewing. Please phone 652-1591.

SCOTIA BANK REQUIRES A full time bank messenger. Experience not essential. Please apply in person at 702 Yates St.

HAIRSTYLISTS REQUIRED, FOR large downtown salon, preferably with clientele. Good working conditions. 388-5585.

BABYSITTER NEEDED PART time for 2 young children, your home. Keating X Rds. area. Call Susan, 652-3224.

QUALIFIED CUTTING AND blow dry technician for new salon in Harbour Square. Call 595-4852, after 5 p.m.

MALE OR FEMALE GOVT. LIC. sprayers, must have valid spray certificate. Summer employment. 385-4552. Cedardale Tree Service.

CELEBRITY FASHION JEWELS, needs unit manager in Sidney, Sooke, Victoria and Langford. Party plan sales. 478-4454.

FOR A FUTURE IN SALES MANagement. Call Celebrity Fashion Jewells. We offer more. 478-4454.

BABYSITTER WANTED, OCcasional days and evenings. Craigflower area. 384-4904.

EXPERIENCED DINING ROOM waiter or waitress required. Phone 383-7121.

VOLUNTEER GARDENERS, needed to help senior citizens. Please call 595-7946, local 24.

VICTORIA PRESS BOX 898. Thank you for applying. The position has been filled.

RETIRED PERSON FOR LIGHT repair work two days per week. Reply to Victoria Press Box 104.

EXPERIENCED DINING ROOM cook, required. 383-2531.

I FOUND IT, SO CAN YOU. SELL CHANDELLE. 479-2194.

MATURE, RELIABLE BABYSITter, my home days. 479-2276.

21 HELP WANTED GENERAL

INCO REQUIRES

UNDERGROUND MINERS

$6.22 to $6.595 per hour (Plus incentive pay for certain occupations on qualification)

IN ADDITION TO THE ABOVE RATES WE OFFER:
—Cost of living allowance 25c per hour worked
—Service premiums: 12½c per hour increase on completion of initial two, four and six-month periods of employment
Shift premiums: 20c afternoon, 25c midnight and $1.00 per hour on Sunday

REQUIREMENTS:
Must have a proven solid employment history in mining or heavy industry. Minimum weight 150 pounds, minimum age 18 years. Must pass a stringent medical examination by a company doctor.

BENEFITS
Attractive benefits package includes prescription, dental health, accident and sickness, life insurance, pension and savings plans.

THOMPSON:
Located 480 miles by paved road north of Winnipeg. Population in excess of 20,000. Education facilities to university entrance. Modern shopping facilities and a wide range of recreational and community activities.

INTERVIEWS:
A company representative will conduct interviews in the following location on these dates:
CANADA MANPOWER CENTRE
810 Fort Street
Victoria, B.C.
MAY 12 and 13, 1977

INCO
Manitoba Division
Thompson, Manitoba, R8N 1P3

ASSISTANT CREDIT MANAGER
Career opportunity for responsible person. Position requires 2-3 years credit experience — credit approval — collections — staff supervision and basic accounting. Previous background in construction an asset. Some travel involved.
This progressive company offers excellent company benefits — Medical Dental and Insurance. Salary $14,000-$18,000. Resume's requested.
DRAKE PERSONNEL 385-3425
1175 Douglas Street
Victoria, B.C.

"Sterling Shoes is planning more locations" in Edmonton. We want (MANAGERS) now.
This is a career position with a solid expanding retail company. For a personal interview in Edmonton write:
Personnel Manager
P.O. Box 982
Winnipeg, Manitoba
R3C 3E3

STUDENTS
Wanted to sell Victoria Times in downtown Victoria, 6 days per week. Profits from $12.00 to $20.00 per week plus cash and other prizes on a competitive basis. Phone 382-3131 local 297 between 3.00 p.m. and 6:00 Mon to Sat. or come in to our downtown office at 1215 Broad (rear).

SURE!
LOTS OF STUDENTS NEED EMPLOYMENT
This summer, and plenty of other people too. For temporary or permanent experienced workers in the construction, maintenance, and moving trades, for gardeners, clerks or many others call VICTORIA COMMUNITY WORKERS, Dave Shebib, 385-4654.

AGE IS NO BARRIER FOR OUR job. We can train you to earn more money than you can believe on a full or part-time basis! Electrolux (Canada) Ltd. needs sales and service representatives throughout the lower end of the island. Call now to join a Canadian company that has been expanding for over 50 years in Canada. 478-9566.

THE SAANICH FIGURE SKATing Club requires professionals for the '77-'78 season. Junior to senior figure free style and dance, for full time and free lance position. Reply to Saanich Figure Skating Club, c-o Neil Rawlins, 2090 Carnarvon St., Victoria.
THIRTY —

STRING INSTRUMENT SHOP requires full time, permanent person for sale, stock care, and ordering, and some bookkeeping. Competent guitar player with a background in folk music preferred. Apply in own handwriting to Victoria Press, Box 41.

MATURE WAITRESS OR waiter for permanent daytime shift in restaurant, must have references, previous experience, pretraining in cash and bar, only interested persons need apply, 1577 Hillside, Monday to Thursday, 3-5 p.m.

WANTED: RELIABLE GENERAL purpose person with strong mechanical background, for permanent employ, private yacht. Recently retired service person would be considered. Respond Box 2362, Sidney, giving references, remuneration expected and availability.

WANTED IMMEDIATELY, PERSON TO REPLACE CLEANING LADY, FOR 6 FURNISHED SUITES ONCE A WEEK, IN MODERN APARTMENT BUILDING, BEACON HILL PARK. $3.50 PER HOUR. PHONE 652-3566.

SHARE YOURSELF
Citizen Advocacy is looking for volunteers to spend a evening or afternoon per week with a physically or mentally handicapped person. Call 385-7121.

EXPERIENCED RESIDENT caretakers required immediately for new 21 suite apartment building. Prefer semi-retired or retired. One person must not have other employment. Victoria Press, Box 78.

EXPERIENCED CARETAKER REquired immediately for 55 suite luxury condominium, downtown location. Duties to include maintenance of building and common facilities. Please send resume to Victoria Press, Box 49.

ASSISTANT MANAGERS
Mature reliable couple required for downtown Motel-Apartment complex. To live in. Position available June 1st. 386-8135, 9-4 p.m.

RELIABLE BABYSITTER REquired for seven-month-old boy starting July 1. Days. My home. University Heights, 477-0947 after 6 p.m.

RESIDENT OWNERS REQUIRE regular cleaning help for small apartment block, Cook-Fort area. Phone 383-8167.

CASHIER-HOSTESS FOR NIGHT shift only. Mature person preferred: Peacock Restaurant. Apply after 4:30 in person.

QUALIFIED HAIRDRESSER needed for Lorraine's Beauty Salon in Oak Bay. 598-2922 or 592-7908 evenings.

HOUSEKEEPER, RELIEF FOR two days and two nights per week, $25 per day. Oak Bay home, close to village. 598-1361.

MARRIED COUPLE TO RUN city motel, no children. Reply Victoria Press Box 61.

21 HELP WANTED GENERAL

RESIDENT ASSISTANT MANAGERS
Hard working, ambitious couple with apartment experience as assistant managers for large modern apartment building with swimming pool. Duties mainly cleaning and replacing managers two days per week. Please state experience and give references, Victoria Press, Box 67. Diamond Developments.

FIELD REP.
OUTSTANDING OPPORTUNITY
Opening exists for an alert, hardworking person to begin their career with one of the largest National Wholesale Finance Companies in Canada.
No experience necessary, but person must be reliable and bondable. Full training provided. Starting salary $719 per month, with company car and expenses.
Besides opportunity, company offers life and hospital life insurance, dental plan and many other benefits.
Why not start your career with us by phoning 437-8671 collect to arrange an interview.

NEW RESTAURANT
In Central Saanich
Staff Needed
Head cook and cook, experienced deli. personnel, waitresses-waiters, dishwashers. Reply in writing by May 5th to Buccaneer Restaurant, Box 396, Brentwood Bay.

EXPERIENCED RESIDENT caretakers, required for brand new building, for June 1st, 40 suite apt block, in city. Please supply previous record of employment and references. Experienced couple need only apply, to Victoria Press Box 836.

MATURE OFFICE-WAREHOUSE person for long established wholesale paper company required for summer months, could possibly lead into permanent position in outside sales depending on applicants desire to succeed. This position requires the ability to work with minimum supervision. Apply by resume only stating complete work history for past 5 years. Send resume to Victoria Press Box 92.

SALES-WAREHOUSE
Person required for local marine supply store, applicants must be versatile and a self starter. Experience in sales with the marine trade a definite asset. Salary commensurate with experience. Please send complete resume to Victoria Press Box 99.

PHYSIOTHERAPIST
Experienced Physiotherapist required for part position in well established downtown practice. June 1st, approximately 4 hours daily, salary comensurate with experience. Apply MR. L. ROBERTSON, CHARTERED PHYSIOTHERAPIST, SUITE 16, 1120 YATES ST.

VICTORIA MARINA
Victoria's largest marina requires an ambitious individual to train as manager. Must be a self starter, with ability to direct staff. Good salary and incentive program with excellent potential for the right candidate. Send resume to Victoria Press Box 98.

EXPERIENCED PERSON REquired in personal lines for an insurance department, operated by a client in downtown office. Salary commensurate with experience. Apply to Green, Horwood, Munro and Company, Chartered Accountants, P.O. Box 1083, Victoria, B.C., V8W 9Z9.

PART-TIME, FULL-TIME, beauty consultants, required for expanding company. Must be pleasant and mature. No experience necessary. Training provided if you qualify. For interview appointment. Call 477-1612 between 10 and 2.

EXPERIENCED DAIRY FARM milkers and herds persons, married or single required for B.C. Dairy farms. References required. Apply Canada Farm Labour Pool. 205-3400 Douglas St. V8Z 3L5, 382-4274.

MANAGER TRAINEE REquired for tourist oriented gift store chain. Must be a self starter with lots of ambition. Salary commensurate with experience. Apply 605 Courtney Street, Monday through Friday.

LIVE-IN CARETAKER REquired, approx. 2 hours per day, 5 days a week, preferred capabilities. General cleaning, carpentry and paint. Please reply to Victoria Press, Box 46.

BARTENDER. MUST BE FULLY experienced. For 2 day relief shift only. Please phone for appointment from 9 a.m.-11 a.m., Mon.-Fri. 382-4221, F. Wieland.

NEWPORT GUEST HOUSE
1052 Newport. Experienced general maid 7 a.m.-11:30 a.m. 3 days a week. Phone 598-4330 10 a.m.-6 p.m.

SMALL FURNITURE MOVING business needs part-time driver swamper, willing to grow with us. Phone 386-8064, 6 p.m.-9 p.m. Monday, Tuesday and Wednesday.

RETIRED OR SEMI-RETIRED couple, as live-in assistant caretaker to owner-manager for 21-suite apartment. Victoria Press Box 45.

BABYSITTING AND LIGHT housekeeping services required in Langford area. Two-year-old. Steady work, guaranteed minimum salary. 478-0789 after 4 p.m.

NAILS AND LASHES, REQUIRES trainees to learn application of false fingernails for Victoria studio. Mr. Hodson, 595-4433.

MIDDLE AGED EXPERIENCED hair dresser wanted, at Chatelaine Beauty Salon, 386-0123 or after 6 p.m., 477-9286.

SCISSORS
Required, model for haircutting no charge, longer hair preferred. 388-6477.

SMALL PRINT SHOP REQUIRES experienced A. B. Dick Press Operator. Reply Victoria Press, Box 73.

LIGHT CARETAKING IN EXchange for reasonable rental in one-bedroom waterfront home, over 50. P.O. Box 474, Sooke.

MANAGER REQUIRED
Resident couple to caretake a 38-suite apartment for May 25th. Call 382-9318.

MALE-FEMALE CLEANING staff needed for downtown building. Evening shift $3.50-4.00 per hour. Apply Victoria Press Box 95.

ASSISTANT MANAGER REquired for full facility hotel. Experience necessary. Victoria Press Box 89.

APARTMENT MANAGER-SUPERvisor. Repairs, administrative experience. Postal Box 5051, Station B, Victoria.

NIGHT COOK POSITION AVAILable. Experienced preferred. Full time. Apply in person, 858 Esquimalt Rd., Main office.

MANAGER-CARETAKER FOR Up-Island apartment. Good opportunity for right couple. Reply Victoria Press Box 63.

DRAPERY SEAMSTRESS REquired. Must be familiar with all industrial machines. Phone 388-4613.

21 HELP WANTED GENERAL

MANAGEMENT TRAINEES
Do you possess the necessary mannerisim and ability to become a successful executive?
THEN
We want YOUR talent
We NEED your talent
Let's grow TOGETHER
We ask the following of you:
1. Compatibility with people
2. Willingness to relocate
3. Min. grade 12 education
4. Front line determination
We offer pride in your accomplishments
Good position
Good benefits
Good remuneration
Most important of all
A CHANCE FOR A SECURE AND SUCCESSFUL FUTURE
Excellent opportunities for recent graduates
COME SEE WHERE IT'S AT
Apply K-Mart, 3986 Shelbourne

SALES POSITION, POSSIBLY leading to management position. For new quality Canadian Indian and Eskimo Art Gallery style store. Successful applicant should have fairly extensive knowledge of Canadian Indian and Eskimo Art and Culture. Salary to commensurate with experience. Applications available at 605 Courtney St.

EXPERIENCED UPHOLSTERER for casual work. 386-2812.

22 OFFICE HELP

ADVERTISEMENTS IN THIS CLASSIFICATION MUST COMPLY WITH THE BRITISH COLUMBIA HUMAN RIGHTS ACT

CASHIER
A major well-known retailer requires a cashier, to assume duties in the accounts department. Duties o include handling customers payments on accounts, daily balancing of cash receipts, and preparing bank deposit, previous cashier experience required, also experience with handling customers an asset. Please reply sending resume stating salary required to personal manager, Victoria Press Box 855.

VICTORIA C. A. FIRM REquires permanent part-time experienced bookeeper to look after own accounts. Duties will include accounts receivable, accounts payable, payroll and general ledger together with banking, work in progress and other general office routines. Reply in own hand writing Victoria Press Box 108.

CLERK TYPIST RECEPTIONIST
We are looking for a unique person who enjoys a pressured busy day handling switchboard-reception duties plus typing. Neat, pleasant, good, personality. Salary $700. Drake Personnel, 714-1175 Douglas, 385-3425.

QUALIFIED TYPIST
required for congenial general insurance company office in downtown Victoria. Please reply in writing outlining qualifications and experience to Mr. R. F. Baxter, c-o Canadian Indemnity Co., 916-1175 Douglas Street, Victoria, V8W 2E4.

SECRETARY — GIRL FRIDAY — Full time position for real estate and development company office. Varied duties require knowledge of typing, shorthand, bookkeeping and general office procedures. Please send resume to Farmer Investments & Realty Ltd., 825 Bay Street.

EXPERIENCED BOOKKEEPER wanted full time, must have typing experience and general knowledge of office procedures. Please send resume to P. O. Box 1571, Victoria.

EXPERIENCED CREDIT UNION teller for 9 weeks commencing June 27th, 35-hour week, $4.00 hour. Reply giving age and experience to Victoria Press, Box 50.

WANTED: EXPERIENCED teller, for a part time position. Apply in person at the Toronto Dominion Bank, 1900 Richmond Rd.

BANK REQUIRES EXPERIenced clerk-typist with knowledge of dictaphone. Contact 479-1645, Mrs. Hunt.

EXPERIENCED RECEPTIONIST required. Must have good typing skills. Apply to Victoria Press Box 105.

SECRETARY-GIRL-FRIDAY, (bookkeeping, typing). Postal Box 5051, Station B.

SECRETARY FOR GENERAL law office, shorthand and accurate typing important. 386-2925.

CONVEYANCING SECRETARY required for Colwood Law firm. 478-8371 between 4-5 p.m.

SECRETARY WITH SOME BOOKkeeping, typing experience. Postal Box 5051, Station B, Victoria.

23 SKILLED TRADES

ADVERTISEMENTS IN THIS CLASSIFICATION MUST COMPLY WITH THE BRITISH COLUMBIA HUMAN RIGHTS ACT

AUTOMOTIVE MACHINIST FOR Jobber machine shop in Campbell River. Guaranteed salary plus bonus. Up to $2,000 per month. Excellent working conditions. Contact K. Kirk, 960 England Ave., Courtenay.

24 SALES PERSONS and AGENTS

THE ADVERTISEMENTS IN THIS CLASSIFICATION MUST COMPLY WITH BRITISH COLUMBIA HUMAN RIGHTS ACT

YOUR LIFE
should be interesting, challenging and rewarding. The salespeople at Gardner Realty find life just that. Our "people"-oriented office has the relaxed, co-operative atmosphere yet highly productive with personal assistance from management. The high commission split plus bonus is designed to help you. If your situation requires a change, then call me, Cliff Salmond, sales manager, GARDNER REALTY LTD., 895 Fort Street, 385-7721 or 477-3626.

the Bay
Requires a full time experienced Cosmotician. Must have good Sales ability and be able to take complete charge of a line. Submit brief resume, Personnel 4th floor, The Bay 10 till 3.

WE'RE 27 AND STILL GROWING
Castle Properties has a couple more offices available for licensed Salesmen. If you are looking for a change or just better office conditions, better split, better fringe benefits, call FREDDY STARKE at 386-6164 or 479-3866 for a confidential interview.

WANTED!
7 Full-time
4 Part-time
$8 per hour full-time
$6 per hour part-time
Must be neat in appearance, must have car. We hire students of legal age. For interview, Call
385-4015

EXPERIENCED BOAT BROKER required for Sidney area. Experience in power and sail. Please send resume to Victoria Press Box 10.

24 SALES PERSONS and AGENTS

Real Estate Career Training Produces Success
Block Bros. will train you in sound proven methods enabling you to quickly reach your desired level of success. A sample is the new "Xerox" in-depth "Professional Selling Skills" technique. Successful prestigious salesmen just don't happen, they are trained. Call today. Interviews by appointment only.
Block Bros. Realty
477-1841 478-5561 386-3231

Upjohn
Registered Nurse Career Opportunity
POSITION
SERVICE DIRECTOR for a subsidiary of the Upjohn Company, providing health care services to homes, medical institutions and industry.
APPLICANT
MUST be currently registered in B.C., have a sound background in business and be familiar with the medical cvommunity in Victoria and Lower Vancouver Island.
RESPONSIBILITIES
Will include hiring, supervision and co-ordination of field employees. Sales and promotional experience a great asset. Own transportation necessary.
Apply in writing before May 13th, 1977, to
JUDY BLAKELY, R.N.
Health Care Services
Upjohn Ltd.
115-645 FORT STREET
VICTORIA, B.C. V8W 1G2

SALES REPRESENTATIVE
Proven sales ability background and stability essential to represent this international company. Able to assume responsibility and work with own initiative. Well groomed appearance.
Opportunity for advancement plus excellent company benefits — Medical, Dental and Insurance; Car allowance. Salary $11,000-$12,000. Resumes requested.
DRAKE PERSONNEL 385-3425
1175 Douglas Street
Victoria B.C.

REAL ESTATE
New and experienced salespeople required, full training programme, National TV advertising, in house mortgages, estates, trusts, relocations, referals, we have it all. Call now for a confidential discussion of your future.
Douglas LARRY BROOKS 382-9191
Shelbourne BOB COCHRANE 477-0141
477-0141
Duncan BILL ROGERS 748-8105

CANADA PERMANENT TRUST
SINCE 1855
REALTORS
WANTING A CHANGE? THEN SERIOUSLY CONSIDER A SALES POSITION WITH BOORMAN'S AT EITHER THEIR NEW BRANCH OFFICE OPENING SOON AT 2045 CADBORO BAY ROAD (NEAR OAK BAY RECREATION CENTRE). OR AT THEIR DOWNTOWN OFFICE.
CONTACT
MR. RICHARD MCKENZIE
386-7521
BOORMAN INVESTMENT CO. LTD.
1111 GOVERNMENT STREET

AD SALES
Expanding community newspaper on Vancouver Island, requires a sales representitive. Previous sales experience a definite asset. Friendly working conditions with a young, aggressive staff. Reply giving personal and work background to Victoria Press, Box 65.

VACUFLO (B.C. LTD. AND RANgaire (Canada) Ltd. require a topnotch salesman to call on new construction and existing homes. Only those with direct sales experience need apply. Phone Jack McIntyre, Sales Manager, 9-11 a.m., 595-2312 or 383-4723, after 6 p.m.

25 TEACHERS

ADVERTISEMENTS IN THIS CLASSIFICATION MUST COMPLY WITH THE BRITISH COLUMBIA HUMAN RIGHTS ACT

TRAIL IN DISPUTE
The Board of School Trustees in SD11, Trail, refuse to negotiate with teacher employees.
This district has therefore been placed in dispute.
Potential applicants are advised that Clause 7 of the BCTF Code of Ethics reads as follows: The teacher does not apply for or accept a position arising from an unjust dismissal or unresolved dispute.
Possible applicants for teaching positions in SD11 are strongly advised to contact the B.C. Teacher Federation, No. 105-2235 Burrard Street, Vancouver, B.C., V6J 3H9, for further information.

26 PART TIME or TEMPORARY HELP

ADVERTISEMENTS IN THIS CLASSIFICATION MUST COMPLY WITH THE BRITISH COLUMBIA HUMAN RIGHTS ACT

PART TIME RELIEF CAREtaker-Manager required for 96-suite condominium building. Bondable. Apply Victoria Press Box 101.

GENTLEMAN FOR PART-TIME general gardening. Some knowledge preferred. Call after 5. 592-3592.

26 PART TIME or TEMPORARY HELP

PART-TIME CLERK-RECEPtionist required immediately. Outgoing person with accurate typing skills who enjoys dealing with the public and has some knowledge of accounts and cash (or is willing to learn) for Y main desk. Hours: Tuesday, 4:30-9:00 p.m.; Wednesday, 4:30-9:30 p.m.; Thursday, 4:30-9:00 p.m. Also, availability for occasional relief work. Application forms from main desk, YM-YWCA, 880 Courtenay St.

CLEANING LADY FOR FRIDAY afternoons 1:30-5:30. $4.00 an hour. Trans-Canada Hwy. and Wilkinson Road area. Victoria Press, Box 50.

REQUIRE BABYSITTER FROM 3 to 5 p.m., Carey-Tillicum area. Phone 479-1028.

WILL MIND CHILDREN, EXPErienced. Fenced yard. Good references. Flexibl ehours 595-5876.

WEEKEND HOUSEKEEPER FOR small guest home. Experienced, mature. 383-5840.

LINOTYPE MECHANIC, NEEDed for occasional servicing in Sooke area. 642-3542.

28 EMPLOYMENT SERVICES

ADVERTISEMENTS IN THIS CLASSIFICATION MUST COMPLY WITH THE BRITISH COLUMBIA HUMAN RIGHTS ACT

JOBLESS?
You may be selling yourself short if you don't have a proper Resume to present to prospective employers.
RESUMEX
The Resume Experts
388-4342
No. 7 — 2020 Douglas Street

30 SITUATIONS WANTED

MIDDLE-AGED LADY IN EXcellent health, free to travel, experienced in clerical and secretarial field is seeking employment pertaining to travel assistance, persolal aide, chaperone assignments, etc. Can be bonded. For further information, please write Victoria Press Box 64.

CARPENTRY, ROOFING, GUTter, storm drainage, installed. Driveways, sidewalks, rock walls, fireplace facing, chimney repairing. Yard clean-up, hauling. All jobs guaranteed. Free estimates. Aheer 388-9153.

ARCHITECTURE STUDENT (university) with supplementary drafting experience seeks summer employment in related field. 595-2656.

HORTICULTURE STUDENT looking for garden work. Pruning, vegetables, whatever you need for a reasonable price. Marianne, 595-3270.

CASUAL WORK — PAINTING gutters cleaned, lined, installed, repaired, home maintenance. 388-7941, 479-9887 Wesley.

INFORMATION WORK WANTED. Library research, organization of publications, files. Experienced, qualified. Victoria Press Box 97.

PART-TIME BOOKKEEPING and Accounting for small businesses, complete to Financial Statements. Telephone 478-0454.

EXPERIENCED MAN AND WIFE manager caretaker team seek part-time work non-resident. Victoria Press Box 109.

MAN WILL DO GARDENING, landscaping, and yard clean-ups. Reasonable rates. 658-5005.

FAMILY MAN WANTS PAINTing, gardening, lawn cutting. 598-4872.

WILL BABYSIT IN MY HOME, 8-5:30, call Vicky, 382-3874.

33 BANDS, MUSICIANS and ORCHESTRAS

SOUND ADVICE
Live music is best. For an orchestra and talent for all occasions call Grace Germain Productions, 477-0277.

BIG BAND FOR HIRE. COPPERTONES — 384-1274.

34 PRE-RECORDED MUSIC

RECORDED MUSIC FOR WEDdings, receptions, dances, parties.
HUD SOUND
A division of Hudson's Tape Recording Centre.
1543 Fort 598-6811

CANDU MUSIC
Well prepared for all occasions, responsive to all requests. Phone 384-5521.

WAYNE'S MUSIC FOR ALL OCcasions, reasonable rates. Phone 479-4835.

LLOYD'S MUSIC UNLIMITED, 25 years' dance know-how. 656-5614.

36 BUSINESS SERVICES and DIRECTORY

Accounting Service

EXPERIENCED BOOKKEEPER will keep books for small businesses at very reasonable rates. Phone 385-7354 after 5:30 p.m.

BOOKKEEPING AND OFFICE management part-time for small businesses. Reliable accurate, reasonable rates, phone 382-8307.

Appliance Repairs

APPLIANCE REPAIRS, WASHers, dryers, stoves, reasonable rates. Phone Jim's Appliance, at 388-5383 anytime.

Appraisals

P. G. JACKSON LIMITED
All Types of Real Estate
Appraisal anywhere on Vancouver Island
535 — 1070 Douglas Street 388-9102

Auto Glass

CALL US — 382-3031
BOSSOM GLASS CO. LTD.
OUR PRICES ARE LOWER
Now is the time to install patio doors and ENJOY the convenience and the fresh air provided by these attractive units. Available in regular or Bossom Thermo King glass. Prices start at ONLY $255. CALL US TODAY.

Bookkeeping

BOOKKEEPING DONE TO TRIAL balance, reasonable, days 592-6121, evenings 598-2241.

Cabinet Making

CUSTOM BUILT CABINETS, vanities and commercial fixtures. Phone 652-1808, evenings 479-0078.

SKILLED CABINET MAKER
Quality — very reasonable. 656-4688.

Carpenters

ISLAND FRAMING
We now have experienced crews available for framing houses or small apartments, or to build your custom home. Estimates and references given on request.
652-3572

DOWNS CONSTRUCTION LTD. Renovations. Repairs, additions, sundecks, garages, basement finishing. Texture walls and ceilings. Quality workmanship. 384-1390.

EXPERIENCE, FORETHOUGHT and Certification assure you of the best job at the least cost! Framing, finishing, or the whole house or addition. Bob McIntyre, 743-9675.

36 BUSINESS SERVICES and DIRECTORY

Carpenters

SUNDECKS, STAIRS, CARPORTS, patio roofs, fences. Free estimates. Workmanship guaranteed. Days, Reg, 478-0793, Evenings, Ron, 479-7638 or Jim, 479-7934.

GENERAL CARPENTRY, SUNdecks, carports, additions, basements finished, drywalling, T-bar or sprayed ceilings, work guaranteed, free estimates. 478-8894.

CLARK'S CONSTRUCTION, framing, siding, foundations, renovations, residential and commercial, free estimates. Phone 479-5128 after 5. 479-5020.

RENOVATIONS, SMALL ADDItions, sundecks built and repaired, ceramic tiles, all general carpentry. References. 383-9380.

REPAIRS, REC ROOMS finished, etc. No job too small, very reasonable rates, free estimates, phone 477-2898.

EXPERIENCED HOUSE FRAMing, additions, siding, carport and sundeck, free estimate, have references. 592-7013, 382-9530.

VERSATILE HOME MAINtainer, carpentry, renovations, cabinets, painting, papering. Quality work. Adam, 385-3090.

SUNDECKS, CARPORTS, rumpus rooms, general repairs. Free estimates. 477-8543.

CARPORTS, SUNDECKS AND greenhouses, general carpentry, finishing and framing, 383-3462.

FRAMING CREW AVAILABLE. $170 sq. ft. and up. Phone evenings, 652-4134, or 652-5873.

ADDITIONS, KITCHEN AND bathroom remodelling, cedar siding and roofing. 652-3633.

CARPENTER NEEDS WORK, will estimate siding, finishing. Phone anytime. 478-1025.

RENOVATIONS, ADDITIONS, fences, etc. Over 20 years experience. Reasonable rates. 477-8818.

ADDITIONS RENOVATIONS, painting, drywall, repairs, concrete forming, etc. 477-9354, 595-0455.

HOUSE FRAMING, HOME IMprovements, additions, renovations, J. Leek and Sons, 386-7490.

SMALL JOBS MY SPECIALTY Howie 478-4705

IRWIN BUILDERS, FRAMING and finishing. 478-7425.

CARPENTRY, ADDITIONS, REnovations. 477-1946.

Carpets and Linoleum

HOURIGAN'S
CARPETS AND LINOS LTD.
FLOOR COVERING SPECIALISTS
715 PANDORA AVE. 386-2401

CARPETS AND LINO, PROFESsionally installed by journeyman floor layer, for free estimates call 383-4673.

CARPETS, LINO, TILE, PROFESsionally installed, all work guaranteed. Free estimate. 382-9326.

CARPETS AND LINO INstalled. Reasonable rates. Free estimates. Phone 384-1656.

EXPERIENCED IN LAYING carpets and lino, guaranteed, reasonable. 477-7886 after 5 p.m.

Carpet Cleaning

SPRING CLEANING
Chesterfields, love seats, chairs, etc. dry cleaned in home, dry almost immediately. 1973 prices. Douglass Carpet and Upholstery Cleaners. Phone 592-9517.

RON'S CARPET CLEANING
12c square foot. Phone 658-5995.

Cement Contractors

SMALL JOBS OUR SPECIALTY. Carports, driveways, sidewalks, patios, basements. Quality workmanship guaranteed. Free estimates. Reasonable rates. 382-0982.

STEPS, SIDEWALKS, PATIO, driveways rock walls, fireplace facing, chimney repairing, storm drainge, clean-up. Free estimates. Aheer. 388-9153.

HOUSES RAISED AND MOVED. Also foundations, floors, driveways and patios. Free estimates. Ask for John 382-3709.

SPECIALIZE IN BASEMENTS, carports, sidewalks, patios. Free extimates. 388-4806.

BASEMENT FLOORS, DRIVEways, sidewalks, and patios, and forms. 384-2739.

Cleanup Services

I NEED WORK
Young man with 1-ton truck will do any size cleanup, hauling or small moving. Low hourly rates, very reasonable and reliable. 656-1041.

NO CHARGE AND UP
Two young responsible men have large truck. Basement, attics, composts, etc. Very reasonable. Bob's, 386-2451 anytime.

CLEANUPS AND HAULING, junk, furniture, components, garages, gards, basements Free estimates. Eugene, 383-3523.

PROMPT — EFFICIENT
Yards, basements, hauling of debris. Complete janitorial service. Call Larry, 477-8711 or 652-4322.

WE-WANT-WORK. HAVE ENclosed one-ton and half-ton, will do anything. Call for immediate action, 384-4632, 9 to 4:30.

LAWN WORK, ROTOTILLING, moving, light hauling, clean-up, small chain saw work, 479-5244 or 385-5620.

RELIABLE, RESPONSIBLE, reasonable. Cleanup and hauling services. Anything - everything. 382-5625.

HOUSE FALLING DOWN? WE do household, grounds, or demo clean ups. Call Victoria Community Workers 385-4654.

CLEAN-UP YARDS, BASEments, composts, etc. Discount to Old Age Pensioners. Satisfaction Guaranteed. 479-3689.

STILL CHEAPEST RATES
Man with truck, hauling, clean-up, $7 hour, 2 men $12. 383-1383, 384-9847.

CLEANUP, MAN AND EMPTY truck looking for work; reasonable. 385-7965.

BASEMENT AND YARD CLEANing. Excess material hauled away. 478-6120.

CLEANING LADY, 4 YEARS EXperience, $4 hour. Has car. 386-2637.

COMPETENTLY DONE ODD jobs by University student. Rob. 385-2691 after 5.

TWO RELIABLE MEN, NEW ¾ ton for clean up or hauling. For estimate phone 478-8742.

STUDENT WILL DO GARDENing — experienced, reasonable rates, 592-1010.

BASEMENT AND YARD CLEANups, or what have you? Special low rates. 385-0351 or 478-8402.

HOME CLEANING SERVICES
Rug cleaning, windows, walls, etc. Recommendations. 478-0969.

PAINTING, EXTERIOR, INTERIor. Guaranteed work. Phone 384-0827.

BASEMENT, GARAGE AND yard cleanup. Hauling 388-4678 after 4 p.m.

HEAVY ITEM PICKUP
And removal — logs, machinery, etc. Butler Crane Rentals, 479-9621.

PAINTING INSIDE AND OUT, general repairs, reasonable. 479-4446.

MAN WITH PICKUP — SMALL cleanups, anytime. 388-6049.

CLEANUP
Yards, basements, compost boxes, junk hauling. 658-5406.

GENERAL CLEANUP SERVICE, basements, yards, etc. Trash removed. Reasonable. 478-8894.

PAINTING AND ODD JOBS, reasonable. 592-9582.

Contractors

EXPERIENCED HOUSE FRAMing, additions, sliding, carport and sundeck, free estimate, have references. 492-7013, 382-9530.

36 BUSINESS SERVICES and DIRECTORY

Contractors

WHEATON CONSTRUCTION LTD.
General Contractors
Building Consultants
385-5702

ISLAND FRAMING
We now have experienced crews available for framing houses or small apartments, or to build your custom home. Estimates and rfferences given on request.
652-3572

CRAMER
Additions, renovations, custom homes, etc. Fast and efficient skilled workmen. Reasonable rates. Free estimates. For no mess or fuss, call us. 477-7511.

RENAISSANCE HOME BUILDERS LTD.
477-3413 — Custom home builders, additions and renovations. Free Estimates.

CEDAR DEVELOPMENTS
Renovations, additions, repairs. No job too small. Free estimates. Call 388-4315.

HOMEBUILDERS
Foundations, framing, siding, carports and sundecks. Excellent workmanship at your prices. Edward W. Askin, 382-6661.

O. J. CONSTRUCTION LTD.
Professional services for general contracting, framing and custom building. 382-8819.

A. P. FRAMING CONTRACTORS Ltd. Framing crews available immediately. Residential or commercial. 652-4255, 658-5445.

FARMER CONSTRUCTION
Design — Renovations
388-5121

FOUNDATION REPAIR, LEVELing and raising, 20 yrs. experience. 385-0351, 478-8402.

R. J. RESTALL CONSTRUCTION Ltd., framing and general contracting. Quality guaranteed. 478-0430.

CONSCIENTIOUS, DOWN TO earth remodeller, you name it and give Geo a ring. 382-3490.

K. HEYDE CONSTRUCTION LTD. Framing, finishing and siding crews. 479-5640.

Draperies

HOURIGAN'S
Floor Covering Specialists
NOW SHOWING DRAPERIES
PROMPT IN-HOME SERVICE
715 PANDORA AVE. 386-2401

Dressmaking

DRAPERIES, LADIES, CHILdren's dressmaking and alterations, good fittings, reasonable. 477-1018.

Drywall

TOP QUALITY DRYWALL
Boarding, taping and various textures. Satisfaction guaranteed. 474-2045.

BOARDING, TAPING, TEXTURing, reasonable rates, satisfaction guaranteed, 384-1920, 656-6002.

QUALITY WORKMANSHIP, NO job too small. 598-6872.

NEW AND RENOVATIONS, free estimates. Phone 385-8011.

SMALL BOARDING AND TAPING jobs, fancy textures etc. 383-3462.

NEW AND RENOVATIONS. 385-8011.

Electrical Contractors

NEW HOUSES WIRED, OLDER houses rewired. Service changes, renovations, commercial wiring, electric heating installation. Reasonable rates. Satisfaction guaranteed. Call for an estimate today. SIRWEL ELECTRIC LTD. 595-3876.

C. J. WELLS ELECTRIC LTD. Residential, Commercial and Industrial wiring, all work done by journeyman electrician, at reasonable prices. 479-4585.

OLDER HOMES REWIRED — NO down payment. We finance at bank rates with approved credit. EDDY'S ELECTRIC — 385-7666

WIRING AND REWIRING
382-2660, 474-1454
Domes Enterprises Ltd.

FIRESIDE HOLDINGS LTD.
Residential, new and rewiring
478-9475

Excavating

MATTSON BOBCAT SERVICE
Excavating, sewer lines, drainage installations, septic fields and all backhoe work. Hauling and cleanup work. Also a complete line of Landscaping work (from shrub planting to rock work and terracing or fencing). Work is 100 per cent guaranteed with fast, efficient service. Free estimates. 384-0277.

EXCAVATING, LAND CLEARing, road building, demolition, sand and gravel equipment rentals, 24-hour service. Radio controlled.
O.K. Trucking Co. Ltd.
Bus. Office, 2840 Nanaimo, 386-3414
Dispatcher, 2720 Turner, 382-6136.

WELCH'S DIESEL BOBCAT AND Trucking, Caterpillar, excavation, backhoe, terracing, rotovating, sewer and drain installation, cleanup and hauling. Reasonable. I care. 658-5501.

BOBCAT SERVICE, — COMMERcial and residential, landscaping, basements, back filling, backhoe, and rotovating. Contact Juan De Fuca Lawn Services. 388-9153 (res. 478-9917).

ALL EARTHWORKS, PIPEworks, excavating and trucking. Call Brian, 479-2595.

ROBERTSON'S EXCAVATING. 450 Case, land clearing, bulldozing and backhoe. 595-8930.

Fencing

FENCING AND GATES — ALL types in wire or wood supplied, installed or repaired. Island Chain Link Fencing Ltd. For free estimates phone 477-0332.

FENCES BUILT OR REPAIRED any style, reasonable rates. 382-2732, 478-1050.

FENCE BUILDING, SMALL barns, sheds, reasonable rates, free estimates. 479-1745.

VAN ISLE CHAIN LINK FENCing. 386-1841.

Flooring and Sanding

M&M FLOOR
Nights: Al 386-3078—Mike 652-4301
COMPLETE FLOORING CENTRE
Hardwood, Carpets and Linos
532 William St., 384-0343

Gardening

QUALITY GARDENING
Is your garden too much for your to handle alone? Don't be discouraged. I can help you. Pruning, maintenance, cleanup, planting, lawns, fertilizing, etc. 478-0278.

LANDSCAPING, ROCK WALLS, fish pools, sidewalks, patio driveway, barbecues, fireplace facing, chimney repairing, yards cleanups, hauling, Free estimates. Aheer. 388-9153.

DUTCH LANDSCAPERS. LAWNS, rockeries, planting, redesigning, cleanups, power raking, low maintenance gardens. Government certified spraying, fencing, patios. 384-7653.

JUAN DE FUCA LAWN SERvices (also landscaping). Experienctd and guaranteed. 388-9153 (Res. 478-9917).

RAMSAY'S LOW COST ROTOtilling, 15½ h.p., big or small gardens. Phone 598-6541 for reservations.

36 BUSINESS SERVICES and DIRECTORY

Gardening

BOTHERED BY BUGS IN YOUR trees? Spanworms, caterpillars, etc. Call now while our package price lasts. Any 5 trees, $20, plus ½ any additional tree. Phone 595-3621, after 6 p.m. Make your booking now.

HARVEY'S LANDSCAPING, NEW lawns, rotovating, lawn care, power raking, aerating. Fong. 384-8621, 479-7078.

CLEAN-UP AND STEADY garden maintenance. G. Barta, 479-9278.

FRANK RANOGAJEC: DO EXpert job of landscaping, pruning and general gardening. 477-5335.

GREEN SPACE LAWN CARE and rototilling, using professional equipment. Call 652-1263 evenings.

TREES PRUNED, ORNAMENtals, hedges trimmed, transplanting, 10 years experience. 383-8363.

EDS TRACTOR SERVICE Rotovating, levelling. 479-2204.

YOUNG MAN WILL DO GARdening and odd jobs. 652-5863.

Glass and Glazing

WINDOWS
Change wood to aluminum, single to thermo with Ever-brite. 384-1423, 658-8817.

Gutter Cleaning and Repair

Aluminum Gutters
5" continuous in baked enamel. Action Seamless Gutters. 384-5252. "Guaranteed Workmanship"

DOWN IN THE GUTTER? Drains clogged? Call for fast gutter cleaning or replacements. Victoria Community Workers, 385-4654.

GUTTERS CLEANED, REpaired or replaced. Reasonable rates. 479-8807.

Handymen

INTERIOR AND EXTERIOR painting, gardening, clearing of brush, lawns mowed, moving, garbage collection, Phone Mike. 383-2480.

EAGLES AND TOWNES PAINTing, interior, exterior, residential, commercial. Sign painting. Free estimates. Lee 478-1434 or Terry, 474-1998.

SPECIALIST IN NEIGHborhood work, home repairs, fencing, painting, grounds, gardening, gutters. Call and ask. Victoria Community Workers, 385-4654.

PLUMBING, CARPENTRY, electrical, reasonable rates. Phone 383-1223.

HARDWORKING HANDYMAN looking for odd jobs or repairs of any kind. 384-4711.

Home Improvements

IMPERIAL BUILDING MATERIALS LTD. The Builders Supply House

KITCHEN CABINETS AND VANITIES
By Longbell and Merit
OUR EXPERTS WOULD BE HAPPY TO HELP YOU PLAN YOUR REQUIREMENTS.
DROP IN AND SEE OUR DISPLAYS!
BUY WHERE THE BUILDER BUYS FOR LESS
2955 DOUGLAS ST.
386-1401
STORE HOURS
Mon. - Fri. 8 - 5. Sat. 8 - 12
Member of Victoria HUDAC

ALCAN BUILDING PRODUCTS
Almetco Div.
SAVE HEATING DOLLARS
Storm Windows — Thermal Glass
Alcan Siding
Days 652-3901 Eves. 652-2761

REMODELLING SPECIALISTS. Room additions, rumpus rooms, sundecks, wood fences, entries. Free estimates. Phone 477-7382 anytime.

HOME IMPROVEMENTS, RESIdential and commercial. Reliable workmanship. Free estimates. 383-3640.

FEATURE KITCHEN CENTRE
464-A Burnside Rd. East 385-4821
QUALITY WITH ECONOMY

COMPLETE HOME RENOVAtions by qualified workmen, 652-1808, evenings. 479-0078.

JOURNEYMAN, CARPENTRY repairs, renovations, quality work. Complete service. 478-9387.

Insulation

GLACIER INSULATION LTD. All types of insulation. 388-6844, 24 hour service.

Landscaping

BARKER LANDSCAPING LTD.
—since 1940—
Lawn specialists. Expert and considerate garden layout and shrub placement — sketches — ideas. Our expert stonemasons can build you anything in rock or slate — walls, patios, pools or pillars — etc. For a free competitive estimate, call 595-8323. Terms.

36 BUSINESS SERVICES and DIRECTORY

Landscaping

CHRIS DESIGN LANDSCAPE LTD.
Designing and Redesigning all phases of landscaping and garden maintenance. For free estimate call Chris MacLean 384-4078.

SAANICH LANDSCAPING COMplete stone work, lawns, patios. Complete landscaping. The lowest price. 479-6490.

ROTOVATING AND FRONT END loader work, professionally done at a reasonable price. 652-2881, after 5 p.m. 652-5753.

HARVEY'S LANDSCAPING
New lawns, designing, redesigning, all phases. Fong, 384-8621, 479-7078.

STONEWORK AND LANDSCAPing. Phone after 6 p.m., 386-6665.

Lawnmower Service

LAWNMOWER REPAIRS TO ALL makes of rotary mowers. Phone 479-6369, after 5 p.m.

Masonry

FIREPLACE FACING, CHIMNEY repairing, driveway, patio, sidewalks, steps, Guaranteed job. Anytime. Aheer, 388-9153.

STONEHENGE MASONRY ANYthing in stone, free estimates, references. 478-3730.

MY SPECIALTY IS FIREplaces, brick and stone work, 479-5075.

CHIMNEYS BUILT AND REpaired. Fireplaces, brick and block work. Phone 383-7084.

Miscellaneous Service

MATERIAL TAKE-OFFS FROM your blue-prints, done expertly. Also pricing service for same. No obligation. 595-6278.

Moving and Storage

BIG OR SMALL. WHY PAY BIG prices for reasonable, reliable experienced movers. Pensioner rates. Estimates. Guaranteed. 382-5625.

ROBERT'S TRANSPORT
Household, apartment, office moving. Insured, experienced, reasonable. 658-1055.

WE MOVE FAST. LOCAL MOVing is our livelihood. No job too small. Call Victoria Community Workers. 385-4654.

FRANK'S DELIVERY
Small moves and pickup delivery service. $8.50 an hour, 1 man. $13.50, two men. 382-5275.

MOVING AND DELIVERIES, APpliances, furniture households. Eugene, 383-3528.

MOVING AND HAULING, REAsonable rates, free estimates, 479-1745.

Painters and Decorators

ISLAND DECORATORS
Painters Paperhangers
Spray Painters
Plaster Repairs
Convenient Time Payments
383-9059 Eves. 382-1479

INTERIOR AND EXTERIOR painting, free estimates, reasonable rates. Stan Hunt. 595-6510.

BROTHERS PAINTING AND DECORATING
Free appraisals, cost consultant. All types of painting. All types of repairs. Commercial, farm, residential. Lowest rates. Terms. Work guaranteed. 383-8112.

IF QUALITY AS WELL AS PRICE is important, call Specialty Painting at 595-4424 for a painting estimate. FULLY qualified with solid references.

EAGLES AND TOWNES HANDyman Service, renovations, plumbing, electrical, painting, interior-exterior. Lee 478-1434 or Terry 474-1998.

PRO-WEST CONTRACTORS
Serving Victoria with quality workmanship in interior and exterior painting. 658-8614 or 652-5524.

DOWSON PAINTING CONTRACTOR, RESIDENTIAL COMMERCIAL: WORK GUARANTEED. Free estimates. 385-6042.

BMB PAINTING AND ROOFING
Free estimates, reasonable rates, paper hanging and drywall repairs. 642-4522.

PAINTING AND DECORATING, reasonable rates, satisfaction guaranteed. Terms. 595-4905. 479-2473.

PAINTING AND DECORATING. For special low rates, call now, 385-0351, 478-8402.

PROFESSIONAL PAINTER, HAS own equipment, by hour or contract, after 5 p.m. 478-3167.

MASTER PAINTER, INTERIOR and exterior, free estimates. Ray McLean after 6, 592-7948.

EXTERIOR PAINTING, WORK guaranteed, reasonable rates, free estimates. 383-6165.

INTERIOR AND EXTERIOR painting, Gordon Rawnsley, 477-3773.

SEMI-RETIRED. QUALITY work, reasonable rates. Albert Roberts. 388-5651.

Plasterers

JIMMY'S PLASTERING AND stucco plastering, stucco, patching, lathing, paint old stucco. Phone Jim at 478-1118, after 5.

REPAIRS ON STUCCO AND plaster, 30 years experience. 477-1681.

THE ACES® ON BRIDGE

by IRA G. CORN JR.
TEAM CAPTAIN

Once you get a mouth full of very hot coffee, whatever you do next is wrong.

Both defenders loaded up on some hot coffee in the play of today's doubled game. And when the series of blunders was over, declarer, had managed to run off with a doubled game.

This was the grisly defense and some of the ensuing discussion. West led the heart king and East played the deuce, an obvious request for West to shift to another suit.

The club shift looked more attractive than a shift to diamonds, so West shifted to the club four, dummy's king going to East's ace with declarer dropping the ten. East led his singleton diamond in hopes of a ruff and West's queen went to dummy's king. Dummy's king of spades was led to West's ace and West was at the crossroads. Which minor suit should he lead for East to ruff?

While trying to make up his mind, West first decided to cash the heart queen. Perhaps East would signal a suit preference by playing a high or low heart.

The heart queen didn't cash, West had no more time and declarer took the remaining tricks and 790 points.

"Why didn't you lead a diamond for me to ruff?" wailed East.

"I didn't know whether you wanted to ruff a diamond or a club," countered West.

"How could I possibly want to ruff a club?" pressed East. "If I had a singleton club why would declarer ever have played the club king?"

"That's a good point and one I overlooked," admitted West. "But I should never have had the problem in the first place. Since you knew what you could ruff and you had a six card heart suit, why didn't you overtake the heart king and shift to diamonds at trick two?"

"Maybe I should have bid five hearts, we can make that if I play the club suit right," offered East.

NORTH 8/4-A
♠ K 10
♥ 4 3
♦ K J 9 4
♣ K 9 5 3 2

WEST
♠ A 7
♥ K Q 10 5
♦ Q 8 3
♣ J 8 6 4

EAST
♠ 6 3 2
♥ A J 9 8 7 2
♦ 7
♣ A Q 7

SOUTH
♠ Q J 9 8 5 4
♥ 6
♦ A 10 6 5 2
♣ 10

8el4.5
Vulnerable: Both, Dealer: West, The bidding:

West	North	East	South
1♣	Pass	1♥	1♠
2♥	2♠	4♥	4♠
Pass	Pass	Dbl.	All pass

Opening lead: King of hearts.

Who gets most of the blame? Obviously both defenders were not at their best. But it does seem as if East would have removed any doubts by winning the heart ace at trick one and firing back his singleton diamond.

Bid with Corn

South holds:

♠ 6 3 2
♥ A J 9 8 7 2
♦ 7
♣ A Q 7

5/4-B

North	South
1♠	2♥
2NT	?

Answer: Three spades. With three trumps and a singleton, a spade game is a distinct possibility and this is the last chance to show the support.

36 BUSINESS SERVICES and DIRECTORY

Landscaping

COLEMAN PLASTERING
Lath, plaster and stucco. 478-9976

Plumbing and Heating

David's Plumbing
Sewer cleaning, hot water tanks, plumbing repairs. 386-8881.

R. BALES LICENCED PLUMBER will do alterations, renovations, and repairs at low cost. I guarantee my workmanship. 382-1653.

QUALIFIED PLUMBER WILL DO service work and renovations. Call Steve, 383-0009.

RELIABLE PLUMBING AT THE right price, call Kevin Laurie 477-8831. Licenced.

Roofing and Siding

M & M ROOFING
Shakes and duroid shingles. Reroofing specialists with five years written guarantee. 478-8559.

PARKER JOHNSTON LTD.
1855 BLANSHARD. 382-9181
"Roofing Victoria Since 1935"

TIP TOE ROOFING
Cedar shakes and asphalt shingles. 382-5954.

ROOFS REPAIRED OR REplaced, reasonable rates. 479-8807.

Tailors

OAK BAY TAILORS
Tailoring, alterations ladies and men Quality leather alterations. 1826 Oak Bay Ave. 598-4131

BRITISH CUSTOM TAILORS
1311 BLANSHARD 383-2632

Tree Service

Greenleaves
TREE PRESERVATION
479-8525 386-1611
for beautiful trees

THE ARBORISTS
CALL NOW FOR COMPLIMENTARY ESTIMATES OR CONSULTATION FOR YOUR TREES' PROBLEMS AND CARE.
CEDARDALE TREE SERVICE LTD.
385-9931

TREES TOPPED, LIMBED AND felled, selective lot clearing. Insured. Free estimates. Call Ian Houston. 658-8845.

TREES FELLED, PRUNED OR topped. Reasonable rates. Prompt service. Insured. 642-5045 anytime.

MT. VIEW THREE SERVICE
"Everything in Trees"
Fully insured. 479-3873 (24 hr.)

BIG WIND TREE SERVICE
Low rates. 388-6115.

Upholstery

SKILLED UPHOLSTERER
Quality — very reasonable. 656-4688.

Window Cleaning

BILL'S WINDOW CLEANING Service, dependable and reasonable rates, phone 656-1290.

HUGHES RESIDENTIAL WINdow cleaning. Free estimates. 2932 Blackwood St. 386-2562.

38 TRAVEL

THE TOP BANANA
FLIES EVERY DAY
to RENO and LAS VEGAS
And you're the top banana when your travel agent is
WHITTOME'S!!
There's a special air fare when you purchase a minimum two nights accommodation
RENO only $123 RETURN
LAS VEGAS $168 RETURN
Per person — Ask for rates for Hotel — Motel (extra)
WHITTOME'S TRAVEL
1111 Blanshard St., Victoria
386-4271
126 Station St. Duncan
748-8128

VACATION HOME CARE
Married couple returning to graduate studies, University of Victoria, will care for your home, non smokers, available September 1977 to June 1978, excellent references. 598-2381 after 5 p.m.

HAWAII LIVING — 1 MONTH, $600; 2 months, $900; 3 months, $1200. Includes air fare from Victoria and return. Hotel with a kitchen. Dowtown Waikiki. Travelayden, 768 Fort. 388-4201.

MAUI, PUAMANA; ONE, TWO and three bedroom, townhouse condominiums. Private beach, tennis, pools, book direct from owner and save. 592-7079, 592-0871, 598-2855.

TRAVEL ANYWHERE (RELIable). Your personal safety (honest). Retired Police Officer (Det.). Wm. 43, 180, 5'10" (Save this ad). Keith Stewart, Box 145, Mercer Island, Wa. 98040.

DESPERATE UNEMPLOYED lady urgently seeks ride back east, preferably Montreal. Will help with gas. 385-5890.

MAUI, ON THE BEACH, DEluxe two-bedroom furnished condominium, special off-season rates. OK Industries Ltd., 386-3414.

POIPU KAUAI, WATERFRONT condominium, stationwagon, special rates now — September. 478-9845.

MAUI, ONE BEDROOM CONdominium, beach, pool, tennis. Special summer rates, 479-2610.

WAIKIKI — ONE BEDROOM condominium, fantastic view of ocean. Call after 3, 592-4659.

WAIKIKI, ONE BEDROOM CONdominium, 386-5474, between 9 and 4, Monday-Friday.

FOR RENT — CONDOMINIUM IN Maui. 478-7287 after 3 p.m.

39 PERSONALS

JOHN ROOS, HUSBAND OF Anna, or anyone knowing his whereabouts please contact Alberta Social Services and Community Health, 10455 80 Avenue, Edmonton, Alberta, T6E 1V1 on a matter of urgent personal concern.

MALE AGED 27 WISHES TO EXperience all that life has to offer by meeting and obtaining the companionship of a sincere female in her mid twenties; call 478-8177 after 5 p.m.

MAN, AGE 42 LOOKING FOR A little excitement in life, would like to meet a woman, age 25-45 for discreet meeting. All replies answered. Victoria Press Box 93.

UNATTACHED ATTRACTIVE young woman seeks sincere man, between 27-35, for companionship. Victoria Press, Box 53.

BACHELOR MAN, 34, WOULD like to meet lonely lady for outing, etc. Marriage if suited. On fixed income and commission. 385-0314.

40 BUSINESS PERSONALS

IF YOU ARE A SINGLE PARENT with low or moderate income and wish to own furnished accommodation phone 386-0130 for more information and free brochure about home ownership program.

FREE REMOVAL FREE
Any unwanted household items or furniture — good cause (me) 385-8385, 388-6275, pager 732.

DOCUMENTS, MANUSCRIPTS OR what have you expertly typed by legal secretary. Divorce a specialty. Phone 386-9517.

LONELY? WRITE EMILY QUEST Friendship Bureau. P.O. Box 5220. Victoria.

MAKE A FRIEND. ENQUIRE Van-Isle Write-A-Mate Club, Site 33, Box 18, RR 1, Lantzville, B.C.

42 EDUCATION

SPANISH CONVERSATION, translations, correspondence. 592-9866. (evenings 598-8164).

SPANISH, EXPERT TUITION. P.O. Box 1764 Victoria.

60 FUEL

BIG LOADS — LOWER PRICES
6 or 7 unit loads, fir and hem. Agricultural sawdust, shavings or cedar hog. Fuel 477-5053, 479-7629. MANDER TRUCKING

SPECIAL — SPECIAL
One big load of mixed wood, $9.95
One big loadd of millwood, $24.95
One load of sawdust, $30
Best Fuel Company 384-5524

63 TIMBER

WANTED TIMBER
FELLED, BUCKED or STANDING
Fir, Cedar or Hemlock
Ideal Sawmill Ltd. 385-0141

63 TIMBER

WANTED: CEDAR LOGS SUITable for shakes and shingles. 478-2740, 383-2243.

WANTED — 300 CORD ALDER wood standing or felled. Call 598-2185.

WANTED: STANDING AND felled timber. 658-8845.

TIMBER WANTED. STANDING or felled. 388-5336.

65 BUILDING SUPPLIES

HOME LUMBER & Building Supplies
470 Ardersier Rd.
385-8711

Framing Lumber
STD. & BTR. FIR

Price per 1000 FMB

2x4—6'	$ 80
2x4—7'	$ 95
2x4—92⅝ Stud	$215
2x4—8'—20'	$229
2x6—8'—20'	$229
2x8—8'—20'	$215
2x10—8'—20'	$289
2x12—8'—20'	$289

STD. & BTR. HEMLOCK

2x4—6'	$ 69
2x4—7'	$ 89
2x4—92⅝ Stud	$189
2x4—14'	$169
2x8—12'	$169
2x8—14'	$169
2x10—8'—20'	$229
2x12—8'—20'	$229

FIR PLYWOOD

4x8—⅝ T-G	$9.95
4x8—½ Std.	8.25
4x8—⅜ Std.	5.85

D UNSANDED

4x8—5-16	$4.50
4x8—⅜	$5.00

GYPROC SPECIAL
4x8 - ⅜" $2.85
4x8 - ½" $3.15
Price per 1000 FBM

¼" GYPROC	$ 95
½" FIRESTOP	$105
⅝" FIRESTOP	$120

ALSO STOCKING
Joint Cement, Filler, Tapes, Bead, etc.

STUCCO WIRE

16—16"	$19.50
Tar Paper	$ 5.50

INSULATION
Price per 1,000 Sq. Ft.

R7 FIBERGLAS	$76
R12 FIBERGLAS	$130
R20 Fiberglas	$220

Deliveries made anywhere on Vancouver Island. Before you buy compare our prices. For quality service and guaranteed savings, phone:
385-8711
386-3374

IMPERIAL BUILDING MATERIALS LTD. The Builders Supply House

IMPERIAL BUILDING MATERIALS LTD. Supports "Parade of Homes" sponsored by Victoria H.U.D.A.C.
May 7-15th
Pick up your programme at Imperial.

Kitchen Cabinets by Longbell & Merit
See Our Displays Including Merits New Door Designs

CHECK OUR DISCOUNTS!
Chambers built-in dishwasher, 2 yr. guarantee. 6 cycle—Reg. $349.00. Special $299.00.

BUY WHERE THE BUILDER BUYS FOR LESS
2955 DOUGLAS ST.
386-1401
STORE HOURS
Mon. - Fri. 8 - 5. Sat. 8 - 12
Member of Victoria HUDAC

Butler GROUP
Butler Brothers

TIME NOW FOR
Feed - N - Weed, Fertilizers, Seeds, Pesticides, Garden tools and supplies. All in stock at competitive prices.
2046 Keating X Road
652-1121
Open Mon. to Fri.
7:30 a.m. to 5:30 p.m.
Sat. 8:00 a.m. to 5:30 p.m.

MOORE WHITTINGTON LUMBER LTD.
2614 BRIDGE ST.
386-1331

VICTORIA'S ONLY COMPLETE SASH, DOOR AND MILLWORK MANUFACTURING PLANT.
Front doors.
Store doors.
Back doors.
Wood patio doors.
French doors.
Pre-hung units.
Sliding door frames

WOODEN SASH AND WINDOWS MANUFACTURED TO YOUR SIZES.
386-1331

SAANICH LUMBER YARDS
3041 Douglas St. 385-2486
Material for 13x20 garage, roofing extra $340.00
Compost Box, 4x6 $ 10.00
Work Bench materials $ 12.00
8x10 Greenhouse
Sabot Dinghy Kit
Pram Dinghy Kit
Garden Shed, 6x7'6"
Chicken Coop, 6x7'6"

QUALITY 18 IN. CEDAR SHAKES and singles. Buy direct from manufacturer. 478-2740, 383-2243.

70 MUSICAL INSTRUMENTS

MARSHALL 100 WATT AMPLIFIER plus cabinet with 4 twelve-inch speakers, excellent condition, sacrifice at $600. Phone 383-4677 or 658-5706.

300 WATT AMPEG S.V.T. HEAD good condition, $650. Bass cabinet with two 15" Altec's $400. 595-7112 after 5 p.m.

PLAYER PIANO
by Ennis, excellent condition, attractively priced. Gleeson Music City, 714 Fort, 388-9632.

70 MUSICAL INSTRUMENTS

The Boom Goes On
25 used organs traded in on new Wurlitzers must be cleared before new stock arrives. Cash in on the savings we offer on these fine organs. Choose from Hammond, Lowrey, Baldwin, Kawai, Electrohome, Phillips, Wurlitzer and other. Now is the time to buy. Come see why.

Scott PIANO & ORGAN
DOWNTOWN 612 FORT
386-2434

ORGAN BUYERS
at $949
Our sale priced organ is the best buy on the market. It has auto chord, auto rhythm, built in teacher aid, a fantastic sound and this organ can by played fully manually as well. Check our warranty it's 3 years).
383-8711

CASCADE ORGAN & PIANO
WHSE. NO. 2-370 GORGE RD. E.
Behind McDonald's Supply

Previously Owned Hammond Deluxe "Dolphin" Organ
$1,695
Other Good Used Organs $795 & Up
See Reg. Stone at
SOUND OF MUSIC
PIANO AND ORGAN CENTRE
1517 Quadra 383-0239
CLOSED MONDAYS

40% OFF
Clearance of selected strings from major manufacturers
NELSON'S Music Centre
1315 GOV'T. 385-9728

BERNIE PORTER MUSIC
Downtown — Near the "Bay"
Your "nite-Time" Music Centre
SELECT A NEW GUITAR AT YOUR LEISURE. OPEN 'TIL 9, MON. THRU FRI. DRIVE IN. PARK FREE. MOST EVERYTHING MUSICAL — PROFESSIONAL INSTRUCTION, 725 CALEDONIA, 382-9542.

SPECIAL
Used pianos, reconditioned from $495.
ASK ABOUT our rent to own
Gleeson Music City
HOME of HAMMOND ORGAN and HEINTZMAN PIANOS
714 FORT 388-9632

MINI KORG 2
Synthesizer — Reg. $799
ONE WEEK ONLY $680
HALL-FAIRFIELD
"DOORWAY to YOUR WORLD of MUSIC"
728 Fort St. 385-3307

PAMUS
MUSICAL INSTRUMENTS
"Where Good Music Begins"
1108 Blanshard St. 386-8475

SHURE MICS FROM $51; MANN Telecaster Copy $99.95.
SOFT SOUNDS
2031 Oak Bay Ave. 598-1524
Closed Mondays

ARP ODESSY SYNTHESIZER, $1,100. Leslie 910 plus 910 preamp, $1,200. Ronisch 7'6" Grand, excellent condition $4,000. 479-6087, 6-8 p.m.

GERHARD HEINTZMAN upright piano and bench. $800. 477-8643, weekdays after 6 p.m. weekends.

Piano Tuning $20
H. WILLIAMS 595-1313

PEAVEY 200 WATT STANDARD base amp and cabinet, $500. Sender Precision Base, $350. $800 for both. 598-4936 after 5 p.m.

LINTON CLARINET, FIVE years old, $80 or best offer. 382-4079.

WILLIS PIANO. EXCELLENT conditon. Almost new. $1,200. 598-3691.

TRAYNOR BASS MASTER HEAD, with JBL D130F speaker, $275, 382-1505.

KAWAI KEYBOARD STUDIOS
New organs from $995
3621 Douglas 386-3912

UPRIGHT PIANO, RECONDitioned, refinished, black, $600. 388-6866.

FENDER PA 100 WATTS 383-2587 before 6.

HOUGAARD'S PIANO SERVICE
386-1033

PIANO TUNER — CRAFTSMAN, Norman Duckworth. 595-5251.

UPRIGHT PIANO, VERY GOOD condition, $725, 384-9925.

AMPEG VT22 — 3 MONTHS OLD, asking $450, phone 478-8730 after 6.

77 MOTORCYCLES

BEAUTIFUL SEMI-CHOPPED 1974 Honda 750, custom paint, header, many other extras, must be seen to be appreciated. $2300. 652-1688.

'74 YZ125 MOTORCROSS, GOOD condition, CDI, oil cooled shocks, new rear hub and brakes, or trade. 479-5985.

1973 FX 1200 CC MOTOR. Excellent running condition. New top end includes alternator and carb. Offers 658-5960.

1974 HARLEY DAVIDSON 1000 cc. sporster, only 5,000 miles. 385-7056.

ONE WINDJAMMER FAIRING for sale, damaged, $75. 385-7195 after 4 p.m.

IMMACULATE 1975 SUZUKI 500, excellent condition, 4700 miles. $1250 or best offer. 652-1688.

BROOKLANDS MOTORCYCLES
HARLEY-DAVIDSON — HONDA
937 Fort DL1271 383-5926

'73, 360 YAMAHA ENDURO, good shape, asking $500, phone 479-6958 ask for Gary after 5.

'73 750 TRIUMPH BONNEVILLE, immaculate, phone after 6. 478-9957.

1974 650 YAMAHA, EXCELLENT condition, 1 owner, sacrifice $1,495, 479-9155.

'72 HONDA, 450, TWIN, GOOD, $500 for quick sale, Monday to Thursday evenings only. 478-2586.

1969 TRIUMPH BONNEVILLE. For Sale. Offers. Needs some finishing. 479-0005.

1974 HONDA EL SINORE 125CC, like new, $700 or best offer. Before 5, 385-2141, after 5, 595-7985.

HONDA TL125 $700, HONDA ST90, $350. 478-4850.

1976 YAMAHA TY250, GOOD shape. 479-7860.

WANTED: 100 CC HONDA, MUST be street legal. 386-6431.

'56 ZEPHYR. PART TRADE FOR trials bike or cash. 478-5153.

77 MOTORCYCLES

New Hondas

PC50 MOPED	$ 399
Z50 MINI	$ 499
CT70 TRAIL	$ 599
XR75 MINI	$ 649
CT90 TRAIL	$ 755
XL100 TRAIL	$ 889
XL125 TRAIL	$1048
XL175 TRAIL	$1149
MR175 TRAIL	$1149
XL250 TRAIL	$1399
XL350 TRAIL	$1574
TL250 TRIALS	$1299
CB200 ROAD	$1099
CB400F ROAD	$1849
CB550K ROAD	$2199
CB550F ROAD	$2299
CB750K ROAD	$2629
CB750F ROAD	$2945
GL1000 ROAD	$3799

New Yamahas

GT80 MINI	$ 599
YZ80 MINI	$ 649
YZ125MX	$1229
DT100 TRAIL	$ 789
DT125 TRAIL	$ 999
DT175 TRAIL	$1149
DT250 TRAIL	$1399
DT400 TRAIL	$1599
XT500 TRAIL	$1799
TY175 TRIALS	$1199
TY250 TRIALS	$1499
IT175 ENDURO	$1299
IT400 ENDURO	$1799
TT500 ENDURO	$1799
RS100 ROAD	$ 599
RD400 ROAD	$1599
XS400 ROAD	$1649
XS500 ROAD	$1999
XS650 ROAD	$2299
XS750 ROAD	$2899

New Triumph
750 BONNEVILLES — $2499

NEW BIKE SPECIALS
76 YAMAHA XS 360, 4 cycle, 6-speed, elec. start, disc brake. Reg. $1549 SALE $1299
YAMAHA RS100 road $599
HONDA CB360T, 1 only $1299
76 HONDA CB750, 1 only $2399
76 YAMAHA XS 360 4 cycle, 6 speed, elect. start, disc brake
$1299
PLUS OVER 40 USED BIKES From 50cc up. ALL AT
MULLINS MARINE SALES LTD.
382-1928 382-4515
925 Yates St. DI 00365A

KAWASAKI
SUZUKI — BMW
Repairs — Service to All Makes
FREDERICK MOTORS LTD.
616 Queens 388-0824
D.L. 00834A

HONDA - HARLEY SUZUKI
SPECIAL
HONDA MR50 Minis
While they last
$399
See them all at
COLWOOD HONDA
Div. Mullins Marine
2781 Millstream 478-8831
Left off Highway at Western Speedway. D.L. 0036A

CAN AM
QUALIFIER
MX-3
TNT
a few '76 models at excellent prices
VAN ISLE AUTO & CYCLE
2940 Douglas St. 386-8848
DL 01156A

DYNO TUNING
Big Bore kits and cams
POWERTOWN MOTORCYCLES
384-1249 DL59169A 614 Grenville

73 YAMAHA 750, $1150 OR offers. 592-6137.

1974 CAN-AM 175 ENDURO, MUST sell $650 or closest offer 743-5930.

2—350 HONDA'S, ONLY $500. 478-7990.

'73 YAMAHA, 360, TRAIL BIKE, asking $650. 479-6806.

1976 175 ELSINORE HONDA 200 miles, must sell. 592-6524.

68 SUZUKI 500, IMMACULATE shape, low miles, $500, 478-3271.

1974 HONDA 360, GOOD CONDITION, $795. 479-8707, 383-8302.

1972 350 CB HONDA, 5,000 MILES. $650. 478-9994.

1972 YAMAHA 200CC ROAD BIKE, like new 5,000 miles $540. 652-2861.

1971 KAWASAKI, 175 TRAIL, $350. 479-5924.

1977 TY 175 YAMAHA TRIALS, excellent condition, $975. 386-0866.

78 BICYCLES

CHECK OUR PRICES!
10 speeds from $99
5 Speeds from $112.95
3 Speeds from $112.95
PLUS
Clearance of last year's stock. SAVE $$
Chargex Mastercharge Welcome
OAK BAY BICYCLE SHOP
1968 Oak Bay Ave. 598-4111

BUY, SELL, TRADE, REPAIRS
New and used bikes. Qualified mechanic operating own business. Lowest prices. (Expert buckled wheel.) Open 8 a.m.-8 p.m., Sun. 12-5 p.m. Reno Industries, 2519 Gov't, 384-5514. DL. CCM-Raleigh.

ESQUIMALT BICYCLE
1215 ESQUIMALT ROAD
386-6712
"The Wheeler Dealers"

NEW PEUGEOT MENS 10 speed, $165. Perfect condition. Phone 386-2363.

TWO TEN SPEED BIKES $80 each, phone after 5 p.m., 479-4439.

BICYCLE, LADIES' CCM, GOOD condition, $25. 592-7933.

80 BOATS and MARINE

NEW 15½ FIBERGLASS RUNabout double hull, EZ load trailer. $3300 or offers. Call John eves. 595-3084 or 386-8338.

BOAT, EZ LOADER FOR camper. Complete with winch, pulleys, etc., $175. 656-5208 after 5 p.m.

1975 22' SEA RAY, OVERnighter, immaculate with many extras. Offers on $13,500, 479-8739.

12' FIBERGLASS BOAT TRAILer, 18 hp., hand controls. etc. $500. 595-4759.

CATALINA 27, 5 SAILS INCLUDing Spinnaker 9.8 Merc, excellent condition, 652-2998.

SAILBOAT. 16 FT., TWO SAILS. motor and trailer. Evenings Monday to Thursday, 642-3074.

22' K&C. NICE FAMILY BOAT, sink, head etc. Good reliable I.-O. power. First $5,600 takes. 754-2506.

FOR SALE: BOAT, MOTOR AND trailer, $1500 or offers. Phone after 5, 656-5773.

20' LARSON BOAT, 165 MERCury motor. $6,700 including tax. 9628 2nd St., Sidney.

CANOE, SPORTS PAL, LIGHT weight, 35-lbs. stable, $150 firm. 383-3990.

TUG WINCH, SWANN SELF spooling, 1800' line capacity, good condition. $3500. 592-1869.

25' SHEPHERD EXPRESS CRUISer, mahogany planked, teak decks, FWC, 185 h.p., $8900. 656-3373.

21-FT. CAMPION, FULL GALleon head, 190 OMC. Asking $8,000. All offers considered. 478-4454.

7½ H.P. $100 OR BEST OFFER. 385-8011.

9' ALUMINUM BOAT, TRAILER, 7½ H.P. motor, $790. 592-9728.

CANOE FOR SALE. FIBREglass, best offer, 384-4486.

17 FT. FIBERGLASS BOAT IN good condition. 642-5667.

WANTED: 14-16' FIBERGLASS ski boat without motor. 652-1014.

WANTED: 4 CAL 20. AFRICAN Queen and storm jib. 383-3072.

25' TOLLYCRAFT, LOW HOURS, fully equipped, offers. 592-6075.

80 BOATS and MARINE

Oak Bay Marine
SALES AND SERVICE
DEALER FOR:
DAVIDSON SAIL BOATS
DAVIDSON DIESEL CHUGGERS
GREW — BOATS
SANGSTER — BOATS
CAMPION — BOATS
ZODIAC INFLATABLES
EVINRUDE OUTBOARDS
OPEN 7 DAYS
1327 BEACH 598-3393

16' DOUBLE EAGLE
—Full camper top
—Elec. wiper
—1600 lb. EZ Loader
—50 h.p. Merc elec.
Package Price $4995

SPECIAL
HONDA 7½ H.P.
4 cycle outboard
$699

MULLINS MARINE SALES-LTD.
382-1928 382-4515
925 YATES

Goldstream Marine
HOURSTON Glascraft
CAMPION LUND
EVINRUDE Outboards
ROADRUNNER Trailers
2994 Jacklin Rd. 478-8391

DON'T
Buy a 9.5 or 9.9 h.p. outboard until you check our great selection o 9.5 and 9.9 h.p. Evinrudes and Johnsons — long and short shaft, from $395 and up — fully guaranteed. Hurry—they're going fast.
OAK BAY MARINE SALES
1327 Beach Dr. 598-3393

PRIDE OF OWNERSHIP IS ASsured, this 26' Telstar, beautiful teak interiors, SS sink and washbasin, propane stove and oven, lots of headroom, 255 h.p. IO Mercruiser, command bridge, hydraulic power steering, SS railings and much more, $24,000 takes it out of my yard; I have just bought a 54-footer. Phone 656-2864.

BLUE HERON
BOAT SALES
EXECUTIVE Yachts
O'DAY Sailboats
MERCRUISER Servicing
MERCURY Outboards
MOBILE HOIST
10775 McDonald Park Sidney
656-5564

BOATERS!
See our large display of appliances, plumbing and electrical supplies.
S. J. PEDEN LTD.
2855 Quesnel St. 386-3464

Chrysler Outboards
British Seagull
SALES — PARTS — REPAIRS
KEN PRASING EQUIPMENT
478-9313 934 Goldstream Ave.

CABIN CRUISER
28 ft. Gorgyle cutter, complete with command bridge, depth sounder, C.B. radio, dinghy, stove, triple tandem, trailer, Chrysler power, sleeps 10. $22,000. 385-2372, 477-0038.

RADIOS
VHF — SSB — C.B.
MARINE ANTENNAS
SOUNDERS
Sales — Service — Installation
Bell & Shemilt Electronics Ltd.
1 West Burnside Rd.
386-9414

1973 21' REINELL EXPRESS, 188 h.p. Merc FWC, under 300 hours, Bennett trim tabs, depth sounder, compass, VHF radio, sportyak, full cabin standup head, asking $8350. Financing available, small boat considered in trade. Phone 112-537-5858.

32' OLDER CABIN CRUISER sleeps 5, Chrysler Crown, sounder, radio, engine and boat in excellent condition. $13,500. 20' IB cruiser. 14' IB cabin fishing boat, 12' OB less motor. See at Gilperts Marina, Brentwood Bay. 652-2211.

BRAND NEW TANZER 7.5 metre (25 ft.) deluxe. Loaded with options including main and jib sails, 1977 6 h.p. Johnson. Sailaway price, $13,950. Bob White Marine, 656-6421.

CANOE COVE YACHT SALES
Canoe Cove Marina
Sidney, B.C.
656-3915 656-5711

BOAT AND TRAILER CUSHIONS custom made, any size, any shape. Fabrics and vinyls in sock. Free estimates. Tillicum Furniture, 2612 Sooke Rd. near Jacklin. 478-0522.

IF YOU LIKE SPEED, but want economy too, Check our 29; Diesel speeder, V70, speeds to 40 mph, 10 mpg. Only at VICTORIA BOAT MART. 453 Head St

TODAY'S CROSSWORD PUZZLE

UNITED Feature Syndicate

ACROSS

1 Wearing footwear
5 Be of one mind
10 Coasted
14 Foundry device
15 Principal water ducts
16 Sit for a portrait
17 Customer
18 Not capable of existing
20 Confused fight
22 Egypt. pleasure god
23 Religious belief formula
24 Important economic group
26 Visualize
27 Lose vitality
30 Lymphoid tissue masses
34 Portions
35 Got the ----: Was fired
36 Knock
37 This month: Abbr.
38 Ontario river
40 Pro ----: In proportion
41 Gelderland city
42 Feds.
43 Auto accessory
45 Of a seam
47 Adds yeast
48 Female swan
49 Poetry
50 Quebec province
53 Children's game
54 Trumpeter Ziggy -----
58 Kind of 'flu
61 Lytton heroine
62 Preeminent
63 Sharp ridge
64 IOU's relative
65 Garment flaps
66 Pried curiously
67 Electron tube coil

DOWN

1 Scoria
2 Stockings
3 City on the Oka
4 Neglectful
5 Nice friend
6 Skip
7 More mature
8 Son of Seth
9 S-shaped worm
10 Steeples
11 Ear part
12 Water-bound land
13 Transfer property
19 Distinctive odor
21 Gutter site
25 Wedding member: 2 words
26 Pain reliever
27 Secret watchers
28 East Indian
29 Fix anew
30 Weight unit
31 Angry
32 Make tardy
33 Poles used as masts
35 London's Big ---
39 Electrical unit
40 Loose thread
42 Kilmer poem
44 Affluence
46 Down on one's -----
47 Pope's representative
49 Weathercocks
50 Central idea
51 Kind of tapir
52 Wound with a dagger
53 Neophyte: Var.
55 North African
56 ---- knock
57 Necessity
59 Summer tint
60 Showed the way

DAVIT ATLAS MAT
ARENA NOISE ELI
WESTMINSTER AIM
NATE RISE VANCE
RAKE WARDER
SPENDS STANCE
HATED FAINT RIB
ICED PAVED PINE
MER OATER MANGE
NAVIES BARGES
PRICED FLED
RATER SOLO ORES
OBI AMERICANIST
VIE GAMER SENNA
EDS ELIOT ADDER

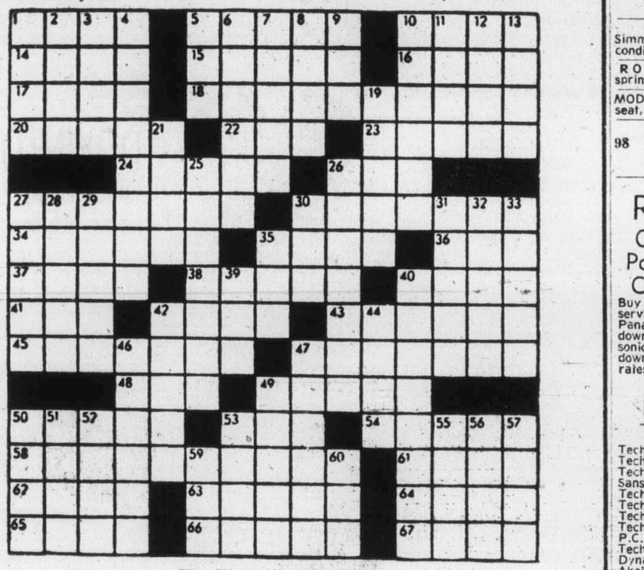

By R. A. POWER

80 BOATS and MARINE

OLDER 36' FAMILY CRUISER, 1½" yellow cedar on oak ribs, 200-h.p. Chrysler Imp. gas with most spare parts, 5 galll.-hr. at 10 k. 220 gal. fuel, 90-gal. F-W, 6 berths. Lge galley with full-sized stove. Stand-up head with vanity. New dinghy. Danforth anchor. CB and AM. Not fancy but very comfy. 723-6309 after 5 p.m. 5007 Pleasant Rd., Port Alberni. $14,900 or best offer.

1974 EVINRUDE OUTBOARD 9.9 horsepower, good condition, 1 gale, buccaneer 35 horsepower, requires good tune-up, 1 set of motor controls for 16' boat, will fit both motors, the lot for $600, phone 478-4835 after 6 p.m.

VOLVO PENTA OUTBOARDS
Sales, part s and service
Mariner Marine Power Ltd.
21 Cadillac 383-6582

IT CAUGHT THE 45-POUNDER 1 5½-foot, canaventure, full camper, canvas, 40 Merc., electric, 1,200-pound roadrunner trailer, low hours, 1 year old, was $4,000 selling for $3,000 firm. 477-7716.

28' PLACEMENT CRUISER, equipped with new monomatic head, stove and cushions. 100 hours on rebuilt Gray Marine, good beamy boat, $6,900. 479-3701 or 386-9936.

18' CATAMARAN SAILBOAT with trailer. $1,500. Will take automobile or ½ ton on trade. 386-7801. Or view at 17-975 Doumac Ave. in Cordova Bay.

38' MOTOR SAILER
Heavy steel construction with diesel power, shower-tub etc. Owner living aboard. Offers to $30,000 Financing available. 383-9126.

RANGER 23. RIGGED FOR cruising. New Johnson 6, dinghy, moorage at West Port, excellent condition. Doug, 383-3032, evenings 478-0126.

14' FIBREGLASS RUNABOUT trailer, 50-h.p. Mercury outboard, $1,250; also older 100-h.p. Mercury outboard. Best offer. Phone 479-5013.

ALL BAY MARINA
2238 Harbour Rd.
Sidney, B.C. 656-3167
Open 6 Days — Closed Mondays

16' COBRA SKI BOAT COMplete with new 150 h.p. Mercury used less than 20 hours and Roadrunner trailer. Best offer. 479-4501.

16-FT. GLASSTRON BOAT, 100 horsepower Merc motor, newly overhauled, trailer. Reasonable. 383-4476.

15'6 PLYWOOD BOAT AND trailer, fiberglass hull, older 30 horsepower Johnson. $1,150. 595-8259.

GRAMPIAN 26 FULLY equipped, excellent condition all sails, outboard, knotmeter etc. 384-3837.

92 SPORTING GOODS

Robinson's
Since 1929
MID-WEEK SAVINGS
Pistols
S&W .29-44 MAG 8⅜" Bar $399
S&W 27-357 MAG 8⅜" Bar $399
Dan Wesson, 357 Vent Rib $329;
Taurus 22 Rev $125.
Rifles
Husq. Target -243 Cal 3x9 Leoupuld $595; Win. N.W. Terr. 30-30 $399; H&R 45-70 Trapdoor $300 Ruger mini 14 223 auto.
Shot Guns
Brow. 2 shot 12 G auto VR $299; Higgins 12G Pump $140; Beretta c-u 12 G $350; Rem 12 G Pump $145.
SELECTION - SERVICE - SAVINGS
Free 1 yr layaway plan.
1307 BROAD ST. 385-3429

6.5X55 RIFLE SHELLS AND dyes, $55. 5 band solid state communications receiver, $110. Winchester 12 guage semi-automatic shotgun, $125. 44 magnum with holsters, $175. Redding powder scale, $10. 478-6680.

BEN HILL'S SPORT SHOP
Your Downtown Bike Store
918 Douglas 385-5921

92 SPORTING GOODS

INTERNATIONAL KNIVES
The sharpest place in town
FIRST TIME EVER
winchester 22 Cal. Centennial 'Cheyenne Carbine'
AS NEW
Remington Mod. 4 22 Cal. Rolling Block Takedown
JUST ARRIVED
Safariland Shoulder Holsters—HK 91-7.62 (308 Cal)
Browning Citoria 20Ga O&U
Browning single shot 30:06 with 8X Weaver
Colt Border Patrol 357 MAG
Kentucky Rifle kit .45 Cal.
U.S. Military Corp and Rank Insignias
574 Yates St. 383-2422
(across from the Post Office)

DIVERS
BIGGEST SALE OF YEAR
U.S. diver's Alum. 'J' tank, regulator and pack. Lifetime warranty $229
70 'J' Alum tank $139
80 'J' Alum tank $149
We are the oldest dive shop in Western Canada, there must be a reason.
FRANK WHITE'S
SCUBA SHOP
832 Fisgard

PLAY-MOR
Billiard Tables, Shuffleboards
Supplies, Cues
Pool Tables
Recovered and Repaired
384-3332 517 Kelvin Rd.

RIMPAC DIVERS Ltd.
9818 Fifth St., Sidney, or phone 656-6313.
Next Scuba Diving course starts May 16 — Enroll now and learn from "The Professionals." International Certificate given.

DIVERS DRY SUIT. EXCELLENT condition. Best offer. 366-0866.

93 CAMERAS, SUPPLIES and PHOTO FINISHING

Ilford's Terrific New 400 ASA Black and White Film.
Bill's Photo Supply
1675 Douglas 383-7443
New Hours 9-5:30
Thurs. and Fri. 9-9

TASCO TELESCOPE
—4.5" Mirror
—With Tripod and accessories
$229.00

city photo
1227 Gov't.
385-5633

Island Colour Labs
Super fast quality film processing. Kodacolor II or Fujicolor II. Competitive prices. In by 10, out by 5.
615 FORT 384-2242

CANON EF WITH 50 MM., F1.4 lens, $395; 100 mm., f2.8, $110; 24 mm., f2.8, $170. 592-1801 after 6 p.m.

PENTAX SPOTMATIC S USED four times, asking $250. Complete dark room equipment, offers. 658-8334.

OLYMPUS OM1 50MM 1.8, filter, 1-year warranty $290. 383-3198.

97 FURNITURE

UPHOLSTERY SPECIAL
Sofa, Chairs, Hideabeds, Love seats, stools or what have you. All can be factory re-upholstered with discounts from 10-20% on labor and materials. See our stock of fabrics ranging from $8.95 yard. For personalized upholstery service call Mrs. Daphne Pollard at Riga Upholstery, 383-7621. No located in Market Square.

QUICK SALE
A REAL BUY IN APT FURNISHINGS
Chesterfield, matching and club chair, dinette set, box springs, mattress, headboard, miscellaneous plants, coffee tables, etc. Phone 595-2877 ask Alexis for particulars.

RECOVER YOUR OLD SOFA, chair or loveseat. Excellent prices, free estimates. Victoria's largest selection of upholstery fabrics in stock. All work guaranteed. Tillicum Furniture, Glen Lake Store, 2612 Sooke Rd. near Jacklin. 478-0522.

CUSTOM MADE 4-PIECE WALL unit, in Rosewood and walnut, with natural oil finish, 2-pieces, 42" wide x 14" deep x 84" high, 1-piece 48" wide x 12" deep x 84" high 1-piece 48" wide x 14" deep x 36" high. Huepher's Cabinets, 478-6176.

SMALL VANITY AND MATCHING chest of drawers, ideal for young girl $90 for both pieces; older style buffet with glass front hutch, $75; black recliner $90. Mel's Bargains, 3460 Quadra, 384-3152. Closed Mondays. Chargex available.

TRADITIONAL CHESTERFIELD and 2 chairs, good condition. $250. Walnut double bed, beauty rest mattress, and box springs and matching walnut, 5-drawer cheffonier, both for $100. Phone 383-1795.

SOFA AND CHAIR, $130; TV table and 2 end tables, $130; dinette suite, $70; black and white TV, $50. All in good condition. Brown recliner chairs, excellent condition, $180. Other items. 384-8547.

WALNUT DINING ROOM SUITE, $450; 2 French Provincial commode tables, as new $90 each; 2 green wool Wilton rugs $100, $200; Stereo $135; etc. 592-9728.

SOLID DARK PINE WOOD BEDroom suite, 4-poster bed frame, triple drawer dresser with mirror, tall chest of dawers, $750 or best offer. 384-5425, Valerie, days mostly.

WOODSHED FURNITURE
Custom or production furniture, cabinets, and general woodwork. Butcher blocks, beds, tables, benches, etc. 383-4512, 242 B Mary.

FRENCH PROVINCIAL DINING table with 6 chairs. $350. Wooden desk, dresser, bookcase, bed, stereo, black and white TV. 384-6948.

TWO ANTIQUE VICTORIAN chairs, velour, olive green; loveseat, Kroehler, same color. Between 5-8 p.m., 740 Burdett, Apt. 710.

TWIN MAPLE BEDROOM SUITE, Mr. and Mrs. dresser and mirror, night table, $300. Before noon or after 5, 388-5203.

LIVING ROOM SUITE, COLOR TV, stereo stand, queen size water bed, bedroom suite. 382-9041, mornings and weekends.

ONE ARBORITE KITCHEN table and four padded chairs. $40 or nearest offer. 385-7125 after 5:00 p.m.

DINING SET, FOUR CHAIRS, antique mahogany dress, sessions clock. 382-1684.

CUSTOM BEDS
Captain's $120; Mate's $115. Bunks $100. 479-7400.

VICTORIAN FURNITURE FOR sale and some paintings. Call evenings, 595-0583.

HIDE-A-BED, RED TWEED MAterial, new condition, $225. 1039 Deal St., 598-5897.

CARR'S
NEW—USED FURNITURE
779 PANDORA 388-5202

COLONIAL CHESTERFIELD AND swivel rocker. Good condition, $125. Must sell. 478-4380.

SET OF WAGON WHEEL BUNK beds, $125. Telephone 658-5566.

ORANGE COUCH AND CHAIR, $50, 474-2638.

97 FURNITURE

MATTRESSES
INVEST IN THE BEST
B.F. Goodrich foam rubber mattresses guaranteed for 20 years. Latex foam rubber automatically adjusts to variations in weight giving even support the full length of the spine. They are comfortable, cool, hygenic and are made in a fire retardant ticking. 3'3", $119 — 4'6", $139 — Queen, $179 — King, $269. Box springs to match. Polyfoam mattress topper pads, single $8.55, double $11.85. Queen $14, King $17.75. Angle iron bed frames with rug rollers $24.
IMMEDIATE DELIVERY
GREGG FURNITURE
2300 Douglas 388-7365

VILAS
GENUINE
VILAS FURNITURE
WE SHIP
Anywhere in B.C.
Brochure on Request
NOW ON DISPLAY
All new Emberglow finish
CONTINENTAL FURNITURE
716 Johnson St. 386-2458

Mel's BARGAINS
USED FURNITURE
Colonial daveno and matching chair, $135; Corner china cabinet $250; Hideabed $210. 3460 Quadra, 384-3152. Closed Mondays. Chargex available.

SAGERS' MAPLE SHOPS
386-3841
1802 GOVERNMENT
Victoria's Largest Selection of COLONIAL FURNISHINGS

HIDE-A-BED
Simmons double size. Very good condition. $160. 478-8922.

ROLLAWAY BED, INNER spring mattress, like new. 384-0803.

MODERN HIGH-BACK LOVEseat, brand new, $175. 478-8451.

98 TV, STEREO, RADIO SALES and SERVICE

Rent To Own
Open 'til 9 Nitely
Panasonic-Technics
Color TV's-Stereos
Buy the best and reduce costly service calls! Why pay more? Panasonic 20" Color Only $559. $20 down, $20 per month. O.A.C. Panasonic 26" Color, only $699; $23 down, $24.50 monthly O.A.C. Above rates at 13½% interest, 36 months.

Hi-Fi Equipment
Technics-Dynaco
Technics SI20 Turntables $129
Technics SL2000 Direct-D $199
Technics SL1500 Direct-D $229
Sansui Turntables from $111
Technics Cassette Decks from $249
Technics SU7600 Amp 41 wt $299
Technics SU8600 Amp 73 wt $499
Technics SA5460 Receiver, 65 wts., P.C. 20-20 Hz, 0.1% THD $499
Technics SB4500 Speakers, pr. $329
Dynaco Speakers, pair $179
Akai Gx210D Reel Auto-Rev $479
Akai Gx270D Reel Auto-Rev $623
Sansui Amplifiers from $183
Lower prices on package deals.
Bank financing available!
Good used Stereo Equipment at low prices. Pioneer Cassette Deck CTF6161 (as new) $249
Yamaha Amp CA800, as new $299

Car Stereos
Pioneer and Pansonic
Panasonic CX141, Auto-Reverse Cassette, special $129
Complete line 8-tr. and Cassette at low prices.

Independent Buyers
Discount Service Ltd.
383-1780
939 Esquimalt Rd.

RENT TO OWN
1977
20" Electrohome COLOR TV
$20.00 monthly
3 year warranty on all parts and labour and 6 year warranty plan on the picture tube. Call
CITY CENTRE TV
OPEN 10 A.M. — 9 P.M.
6 DAYS A WEEK
477-6971
Next to K Mart in the Mall

m Mais
385-2435
RENT A COLOR
OR
BLACK-WHITE
TV
at PENNIES
PER DAY
1821 COOK ST.

BASF LH REEL TO REEL tapes now on sale.

HUDSON'S
Tape Centre
1543 Fort St. 598-6811

TV RENTALS
20" colour $19.95 mo.
(3 mos. minimum)
Colortron
3180 Harriet 383-9113

CAR SOUND
AM-FM radios, tape players, cassette and 8 track in-dash radiotape player, Jensen speakers. On premise installations.
B.C. SOUND & RADIO SERVICE
931 FORT 383-4731

HITACHI — PHILIPS — NORESCO — Duals. Shop around and compare. We service what we sell. ELECTRON TV SALES AND SERVICE, 100 Burnside W. 383-5432.

USED 26" MOTOROLA, 4 YRS old. A-1 shape. $299.95.
ATLAS STEREO AND TV
763 Fort St. 385-2712

USED STEREO DYNACO AMPlifier, Sony receiver, turntable, speakers, reasonable. 595-5505.

1977 26" ADMIRAL TV. CABINET model, best offer. 382-0074 or 478-8451.

AKIA STEREO STILL UNDER warranty, with Century speakers, 385-6989.

BOSE 501 SPEAKERS, SUPERB condition, $400. After 6 p.m. 384-6634.

SANSUI R3ECIVER EDS TURNtable eds, pro-linear, speakers, $500. 595-4309. New.

19' PANASONIC COLOR PORTAble TV, good condition, $225 or best offer. 479-8807.

98 TV, STEREO, RADIO SALES and SERVICE

CAV ELECTRONICS LTD.
755 YATES STREET
MARANTZ, YAMAHA, DALQUIST, SAE, DUAL, TEA, SCOTT BIC
388-6564

COLOR TV SERVICE
Specializing in Electrohome and other. 90 day parts warranty. In home or in shop service. City Centre TV, 477-6971. Next to K-Mart in the mall.

CB'ERS DREAM
1011—D Siltronix 40 channel AM and SSB transceiver base — plus extras. Must sell, phone after 6— 478-5755.

USED COLOUR TV'S AS LOW AS $179.95. Fully reconditioned. We service what we sell. ELECTRON TV SALES AND SERVICE, 100 Burnside W. 383-5432.

HELP — TOO MANY COLOUR TVs taken in trade — come in — make an offer. City Centre TVs, Kmart Mall, 477-6971.

USED COLOUR TV'S AS LOW AS $179.95. Fully reconditioned. We service what we sell. ELECTRON TV SALES AND SERVICE, 100 Burnside W. 383-5432.

SACRIFICE, RCA CONSOLE TV, 22", excellent condition, $50. 477-3797.

STEREO COMPONENT, GOOD condition, $150. 598-4488.

BRAND NEW COLOUR TV, 20", excellent condition, offers. 382-5516.

BRAND NEW STEREO STAND, $40, must sell. Call 385-7371.

STEREO, YAMAHA, $500 FIRM, morning or evening. 658-8156.

99 GROCERIES, MEAT and PRODUCE

WHERE THE WORLD IS COMING TO
DAN'S DELI
2075 Cadboro Bay Road
598-4021
Fine meats and imported cheese.

"MEAT" AT McCOLLS
Grade A sides of beef $1.05 lb. Black Puddings, Slicing Sausage, White Puddings, Haggis.
PARLIAMENT MEWS
Ste. 5-230 Menzies St. 382-1611

STRAWBERRIES READY picked, raspberries and redcurrants too; orders accepted. 386-0934.

TAKING ORDERS NOW, STRAWberries and raspberries. Pick own or we pick. No children. 652-1534.

RED RHUBARB FOR YOUR freezer, 25c lb. 652-3228.

WILL TRADE SALMON FOR any meats. 385-8385.

100 MISCELLANEOUS FOR SALE

OPEN TUESDAY, 4-10 P.M., SACrifice sale — everything must be sold by May 12. Household furnishings (some antique), 12x31' rug, drapes, garage sale items, '65 Meteor station wagon, good running and rubber, $300. Bring your offer. 2635 Cranmore Road (Oak Bay). 595-8616.

4 X 8 POOL TABLE, GENDRON, cues and balls, $160; chesterfield and chair for rec room, $45; floor polisher, $10; black and white console TV, $20; Colonial youth bedroom suite, 4-piece, $125; bench saw, $15; occasional chair, $15. 477-3674.

BLUE CHESTERFIELD AS NEW $75; 3 leather chairs $20 each, automatic defroster fridge $75, 2 older stoves $20 each; dehumidifier $15; floor polisher $5; recessed light fixtures $5 each; Hoover $10; carpet sweepter $5; 2 bamboo blinds new $10. 477-3584.

GARAGE SALE
Old sideboards, chain block, couches, chairs, coffee tables, old clock, and much more, Tuesday morning, until Saturday night, 1421 Taunton Street.

MUST SELL, ROUND TEAK COFfee table, $80. Beautiful 7-piece dinette set, $160. 21" colour portable TV, new tube, $250, and various electric kitchen appliances and plants. Phone 384-5481 after 7 p.m.

ANTIQUE BEDROOM SUITE; dual turntable and speakers; black and white TV; wash stand; wicker rocking chair. Reasonable. 384-3440.

HOOVER WASHER SPIN-DRYER, $75; Gendron weather proof stroller, $25; Viking Nordic stove, offers; Zenith cabinet TV, $30; play pen, $15. 598-3819 or 595-8350.

TAPPAN RANGE, EYE LEVEL oven, lazy-susan base, good condition. Hollywood twin beds and mattresses, good condition, reasonable. 656-2401, evenings.

APARTMENT DWELLERS SAVE money apartment size 1976 Kenmore washer - spin dryer. Excellent condition. 478-8451.

29 L.P.'S 23 8-TRACK TAPES. Good condition. Several years old. Popular artists, pop and folk. Tapes $3-$5. Albums $1-$5. 386-0673.

STUFFED CHAIR, CHEST OF drawers, dresser, coffee table, other misc., call 382-2373 for further information.

FOR SALE, 14' CEDAR STRIP and canvas canoe, better than new condition, $275. Phone 382-9847 after 5.

CHILDREN'S SWING SET; FOLDing ping pong table and accessories; small hot water tank. 478-8784.

ELECTRIC FRIDGE, ELECTRIC stove, both good condition. Can be seen at 219 West Burnside, 5-7 p.m. only.

DOUGHBOY ABOVE GROUND swim pool, 16'x24'x4' deep. Ladder, cover and filter system included. $400. 598-3691.

FOR SALE: 3 RUGS, ONE 9X12 and one 6 by 9. New dryer, lamp, wringer washer, single bed, bookcase, 595-3193.

MOBILE FORK LIFT, BATTERY and hydraulic push around model, 1000 lb. capacity. 656-1811 or 656-4276.

SUPER GARAGE SALE — FURniture, crystal, clothing, books and more. Cedarcrest Drive — signs on Sooke Road. 478-7536.

YOUNG LADIES' BICYCLE, 24" wheel, Sears 5-speed, 2 years old, $49. 598-8289.

9 X 12 TENT, $60; THERMOS ICEbox, as new, $15; Valor oil heater, $10. 478-3450.

8-place setting, plus extra pieces of Shelley fine bone china, rosebud pattern. 656-6226.

CHILDREN'S SAND BOXES, 4'x4'x8" with sand, $15, delivered. 383-0974.

ITALIAN CERAMIC TILE, direct import, genuine saving. 386-2812 day or night.

10" BLACK AND WHITE TV, $40; hide-a-bed, $200; weed eater, $50; bed stand, $20. 479-8333.

15 CU. FT. HARVEST GOLD, G.E. fridge. 2½ years old. $300. Phone 592-9567 after 5 p.m.

UPHOLSTERED WATERBED, queen size, $300 or offers. 595-4843 or 478-9868.

ONE-THIRD HP PORTABLE compressor with spray gun, $100. 474-1796.

TWO BLUE FLOWERED FORmals, sizes 12 and 14, one yellow formal, size 12. 385-5345.

DELUXE COLONIAL CRIB, $50. Potty trainer, $4.50. Baby swing, $5. 478-5444.

HOOVER UPRIGHT AND SMALL cannister vacuum, both like new, best over $40. 592-9135.

MUST SELL, FOUR-YEAR MEMbership to European health spa. 385-5460.

BRICKS
Used red bricks, clean, 24c each. 388-9079.

15 CU. FT. DEEP FREEZE, ZEnith, chest type, $175. 383-3229.

15' SWIMMING POOL, AS IS. What offers. 384-0362.

LARGE WHITE 2-DOOR VIKING fridge. 24" Admiral stove. 477-0633.

22 CU. FT. FREEZER GOOD condition, $175. 592-3592 after 5.

STROLLER IN GOOD CONDItion, 382-7652.

PIONEER CHAIN SAW, 18" BAR, $85. 595-0968.

CRAFTSMAN TWIN BLADE RIDing lawnmower, $250. 479-6761.

MCLARY EASY WASHER AND Dryer, $250. 479-6761.

RECLINER CHAIR, VINYL, quantity of good china, 598-4751.

4-piece Spanish style bedroom suite, $350. 479-8688 or 383-5508.

POWER MOWER, HAND MOWER and hand edger. 479-2447.

100 MISCELLANEOUS FOR SALE

BARGAIN ANNEX
USED
Lovely Ramada oak 54-inch panel bed with good quality Simmons mattress and box spring $109.95
Walnut finish table and 4 chairs 49.95
Large teak dining table 149.95
Small Wing Back sofa and chair, suitable for recovering 49.95
See our large selection of love seats, all colours sizes and prices, some even make into beds.
Steel slat springs for the beds at the cottage, all sizes, like new 12.95
Walnut finish older style buffet 59.95
Simmons Queen size hide-a-bed mattress, as new 49.95
Maple bunk beds with posture boards 84.95
54-inch walnut finish bookcase bed 29.95
Blue and green floral davens, top condition 79.95
3-pce. orange tweed curved sectional 199.95
Table lamps in white and brass 21.95
Trade-Ins Accepted
Come and Browse around
Used articles Purchased
FREE DELIVERY
A DIVISION OF STANDARD FURNITURE
753 VIEW ST.
382-5111

EATON'S WAREHOUSE STORE
HOME FURNISHINGS AT BUDGET SAVING PRICES
749 View St.

HOMELITE
CHAIN SAWS
A few model XL-76's still in stock. $270 inc. 20" sprocket nose and bucking spikes.
Gibson Powercraft
CENTRE LTD.
2520 Government
382-8291

GOOD SELECTION OF used furniture and appliances at clearance prices.
TheTraders
388-6264 715 Finlayson
388-6264 715 Finlayson
OPEN NIGHTLY 'TIL 9

14' FIBREGLASS BOAT, 40 H.P. Johnson and trailer. $950. 26" G.E. colour T.V., 4 years old, $175. 5.5 Sauna heater and controls, brand new, $175. Double enamel laundry tubs, $15. Double garbage can cart, $7. Wood picnic table and benches, $10. Exercise bike, $10. 477-9643 or 2958 Seaview Rd. after 5.

B.C. ALUMINUM
Window screens $8 and up
Door parts — screen repairs
5" Gutter — Eavestroughing
ANGLES—TUBING—SHEETING
Patio roof — Roll up awnings
3930 Douglas (Cor. Ralph)

NEW AND USED
Chain link, gates, posts, fittings, pipe, galv. angle iron, alum. 5-ft. post $1.75 each while they last. Western Fence, 310 Bay Street, 384-8332.

UNIVERSAL TRADING CENTRE
584 Johnson, upstairs Warenouse Bargains. Tools. furniture, antiques. curios, glasswear. pictures, stereos, cameras and jewellery. 383-5512. We Buy, Sell and Trade.

WALNUT COMPACT CONSOLE, AM-FM stereo, separate base, treble, volume control, etc, $85. 2 carpets, 9 by 12, 1 2-tone orange, 1 green. Good condition, need cleaning. $25 each. 652-1025.

TELEVISION, BLACK AND white, $90. 8-track stereo with speakers and head phones, $110. Phillips reel to reel tape deck, $140. Single bed, $60. All in good shape. 384-8547.

ATTENTION TAILORS AND UPholsterers: Sales and Service to all industrial sewing machines. Sawyer's Sewing Centre, 840 Fort, 388-6228.

NOW AVAILABLE
Texaco oil fired hot water tank. Lease or buy. Harknett Fuel, 384-9381, Ralph Smith.

ELECTRIC TRUCK, FOR GOLFing, garden or commercial use, seats four, top condition with new battery, 478-7104, 385-5335.

MEXICAN CRAFTS, AND dishes, also near-new fridge, stove, washer and dryer, 1974 Bobcat Wagon. 478-2840.

CHESTERFIELD SUITE, brown, $50; color TV, $325; 1 twin bed, $100; 2 single beds, box spring type, $20. 478-5409.

20 MILLION MAYTAG OWNERS can't be wrong. Get one today at C. TAYLER Home Appliances Ltd., 707 Johnson, 383-3281.

TRANSFERRED OVERSEAS, Kenmore washer spin dryer, furniture, appliances. Ladies bicycle and miscellaneous. 383-5201.

ATTENTION BOAT OR CAMPER builders alcohol pressure Hille range, 3-burner, oven and tank. 656-5826.

MUST SELL THIS WEEKEND Hoover apt. washer spin dryer, excellent condition, $75, or best offer, 386-0316.

CHESTERFIELD AND CHAIR $50, Viking apartment dryer $150, Hoover washer and spindryer $150. Call 595-5360.

PINK 30" PROPANE RANGE, $30; gas water heater, $10; electric dryer, $100 or best offer, 656-1358 or 385-4554.

FOR SALE, 2—5-YEAR MEMberships for the European Health Spa, $30 a month, call 383-0791, after 5 p.m.

STERLING SILVER AND GOLD Royal Geographic Society map, limited edition, $700. 382-4413 between 9 and 12 a.m.

TWO ENTRANCE DOORS, ALUminium 10x5 Thermo Bay windows and other aluminum sash windows. Also, 1965 Volkeswagen. 479-7256.

USED STOVE NEEDS REPAIRS and used fridge, fair condition, best offers. 479-6359.

.8 KARAT EMERALD RING, size 7½, white gold, $150. 746-5863.

100 MISCELLANEOUS FOR SALE

RAWLINGS
tub'n taps
PLUMBING, HEATING, AND ELECTRICAL SUPPLIES
For the Do-It-Yourselfer
OPEN SATURDAYS 9-5
625 Hillside Ave.
388-7311

CHESTERFIELD 30% OFF
New 2 pc chesterfield suites $439.00 to $499.00, 4 pc chesterfield $649.00, Hida-bed $299, Drop arm love seats $99.00 to $149.00, Wooden rocking chairs $29.95 to $149.00. Round rock maple table and 6 chairs $559, Maple corner china cabinet $314, Maple buffet and hutch $448, Maple tea wagon $229, Duncan Phyfe drop leaf tables $149 to $239, Set of 4 dining chairs $99.00 to $219, 5 pc kitchen sets $59.00 to $129. 7 pc sets $95.00 to $159. Complete bedroom suites $219 to $659.95. Chest of drawers $39.95 to $149.00. Dressers $49.95 to $149. Nite tables $19.00 to $39.95, Cedar Chest $99.00, Single beds $39.95 to $139.00. Dimplex heater, $49.00. Hoover washer spin-dry $99. Use your Chargex or Master Charge.
PANDORA FURNITURE LTD.
New and Used Furniture
1050 Pandora Ave., 383-6319

AS NEW HIDE-A-BED, $200; COlonial davenport, $70; Davenport (armless), $50; Viking 2-door fridge, $188; Older fridge, $80; almost new Hoover washer-spin dryer, $85; Colonial tub style wing back swivel rocker, $100; Westinghoiuse portable dishwasher, $75; almost new queen size mattress and box spring, $100; 7' round bed complete with bedspread, $200; 12" B & W portable TV, $50; Philco console colout TV, $199.

TheTraders
388-6264 715 Finlayson
OPEN NIGHTLY 'TIL 9

KILSHAWS
1115 Fort St.
AUCTIONS
Friday at 7:00
Appraisals
for Insurance and Sale PURPOSES
384-6441

VICTORIA LAWNMOWER & MARINE
834 Johnson 2354 Beacon
386-8338 656-4012
Victoria Sidney

SPEEDQUEEN
WASHERS - DRYERS
Ranges, fridges, microwave oven, freezers, household furnishings.
MATTRESS SPECIALS
ACTIVE FURNITURE WAREHOUSE
566 David 382-8274
Downtown 843 Yates 382-8500

PS
"THE PLASTIC SHOP"
2105 DOUGLAS ST., 386-1477. ONE STOP SHOPPING FOR ALL PLASTIC PRODUCTS. Industrial Plastics.

VICTORIA'S LARGEST UPHOLSTERY FABRIC SHOWROOM. EVERYTHING YOU NEED TO RE-UPHOLSTER ANY FURNITURE IS IN STOCK. TOOLS AND ACCESSORIES FOR THE DO-IT-YOURSELF, OR WE OFFER A COMPLETE RE-UPHOLSTERY SERVICE. TILLICUM FURNITURE, 2612 SOOKE RD. NEAR JACKLIN, 478-0522.

WE HAVE LARGE ASSORTMENT of turn-of-the-century furniture, bedroom suites, dining room suites, stoves, and miscellaneous collectibles. Red Barn Antiques, 4596 West Saanich Road (Royal Oak).

Major Appliances and Carpet at contractor prices.
McDONALDS SUPPLY
370 Gorge Rd. E. 386-6745

35% OFF ALL LAMPS IN STOCK, no exceptions. Drive to Glen Lake and save at Tillicum Furniture, 2612 Sooke Rd. near Jacklin, 478-0522.

INTERCONNECT
Rents, Sells, Leases Telephone Answering Machines.
384-0511

REMNANT SALE
Upholstery fabric ends, $6 per yard. Assorted colors and patterns. Riga Upholstery. Now in Market Square, 383-7621.

CB LIGHTS FOR SALE, 2 HIGH and 2 low beam. $65. Phone after 5. 479-9142.

1 BUSHNELL 506-L MICROSCOPE with graduated mechanical stage, phone 383-4779.

FOR SALE, 1 QUEEN-SIZED BOX spring and mattress. Phone 388-4192.

OUTDOOR INCINERATOR BARrels, ready to use. Free delivery. $5.95. 383-1328.

ELECTROHOME STEREO AND black and white TV, $90, or offer. Automatic washer, $25. 478-0609.

ENGAGEMENT RING, VALUE $600, size 6½, new condition, offers. 382-5528 after 6.

FROM SOUTH AFRICA, SPRINGbok hide, soft beautiful, 10'2"x3'10" $130. 383-6346.

ROCKER-RECLINER. SMALL chrome set. Black and white T.V., portable. 385-6506.

SPECIAL PRICE GRASS OUTdoor carpet $4.95-$5.95 square yard. 385-4286.

THE KEY EXPERTS
PRICE'S LOCK AND SAFE LTD.
847 Fort Street 384-4105

COFFEE TABLE, END TABLES, chesterfield and chair, two lamps. Must sell, 385-1976 after 4 p.m.

NEW AND USED WOODEN BARrels, plastic pails, steel drums, 383-1328.

SLATE POOL TABLES FROM $575 and shuffle boards L. G. K. Enterprises. 478-8559.

GOLDSTREAM TRADING, 723 Goldstream — furniture and appliances, odds and ends. 478-4332.

RED BAKER BRICK
cleaned, used, very reasonable, 652-3898.

2 STORAGE TRUNKS, 40X20X20, with lock and key, 1 with inside tray, 595-8615.

GENDRON POOL TABLE, CUES and balls, $250. G.E. portable dishwasher, $100. 658-5928.

LEATHER COAT, WORN TWICE, $70, size 13-14. 384-1757.

1-3 HP PORTABLE COMPRESsor with spray gun, $100. 474-1796.

1 PIECE — 8X8 BERRY GARAGE door with hardware, $100, 479-1174.

30 YARDS RUST PLUSH CARPET one third original price. 385-4286.

100 MISCELLANEOUS FOR SALE

Open 'til 9 Nitely
Complete Panasonic Line!
Color TV's 20" Special $569
Stereos from $199 with tape
Car Stereos from $59
Microwave Ovens
6 Panasonic Models on Sale! Special price from $349. Daily instore demonstrations!
Bank Financing
Low Payment Plan
Sewing Machines
Sales — Service — Rentals
(Repairs to All Makes)
Best-selling ever popular No. 888, White Open Arm Stretch, $339 and less with trade. ELNA Lotus No. 25. SPECIAL $399, Elna Lotus No 25, $369. Entire White Line for '77 all at low prices. Guaranteed 20 yrs. parts, 1 yr. service.
Hours 10-9, Mon. to Fri. 10-6 Sat.
Independent Buyers
Discount Service Ltd.
939 Esquimalt Rd.
383-1780

DOWNSTAIRS DISCOUNTS!
JUST ARRIVED — FRESH SHIPMENT OF QUALITY CHESTERFIELDS, CHAIRS, MATTRESSES AND BOX SPRINGS AT GENUINE DISCOUNT PRICES!
Norwood
Home Furnishings Sales
704 View 383-2912
SALE HOURS
9 a.m. to 5:30 P.M. DAILY
FRIDAY TILL 9 P.M.

DEMO SALE
1 WEEK ONLY
STARTING MAY 8
Cumberland Hospital
Everything Must Go
Tubs, toilets, sinks, bannisters, French doors, bricks, copper plumbing, walk-in freezer, fluorescent ights, fir siding, much lumber, hand rails, 2 G.E. boilers. aluminum windows, auxiliary power plant, fire alarm system, stainless steel sinks, fire doors, propane heaters, T-bar ceilings, wooden frame windows, doors and frames, double aluminum doors, 250 amp panel.
ATTICA
384-3614

RCA VICTOR COLOUR TV, $250, offers. Goose neck standard lamp, $5. Black and Decker electric lawn edger, $10. Craftsman rechargable scissor-type lawn edger, $15. Box spring, offers. Shower head, $5. Propane camp stove, $15. Wooden truck canopy, 8' box, $25. Pair ladies' white skates, size 8, $10. Straight sew Singer sewing machine with attachment, like new, $35. Fold-away metal bed, $15. Leg guards for Honda, $5. Towel pole, $5. Two venetian blinds, 8', $10 each, one venetian blind, $30", $5. Two travers curtain rods, 8', $4 each. 4 pieces of gyprock lathing, 16x4', offers. Ships' binnacle compass, offers, 479-1387 after 9:30 a.m.

WASHER AND DRYERS
Rebuilt. Specializing in Inglis and Kenmore. All guaranteed 1 yr. parts and labour plus 4 additional years on sealed gear case (washers). Free delivery and installation in Greater Victoria area. Ralph's Appliance Repairs, 237 Old Island Hwy. (in rear). 479-7824, 7 days 8 to 8.

HELP! WE'RE OVERSTOCKED. $100,000 inventory clearance now in progress. All reasonable offers accepted.
YOUNG'S 784 FORT
Sales & Service 382-5512

DEMO SALE
1000 gal. oil tank, stainless steel sink, furnace, radiators, electrical box, fridges, stoves, sliding door, french door, claw foot tubs, C.C. toilets, gingerbread trim, bricks. 1721 Quadra St. 384-3614.

PLEXIGLASS 8 1-16" TO 2" thick and up to 5'x8' sheets, Clear and Coloured. Always in stock at "THE PLASTIC SHOP" Industrial Plastics Ltd., 2105 Douglas St. 386-1477 or 450 Wallace St., Nanaimo. 753-0114.

3-BDRM. EUROPEAN TENT $195.00, 2-man foldboat $150.00, 3½ hp. outboard motor $75.00, assorted camping equipment, near new colonial dining suite $450.00 or nearest offer. 478-2095.

HALF PRICE SALE
Stained glass ceiling pictures, lamps, decorations, terrariums and plants, curiosities, etc. Green Seasons, 201 Menzies, 388-7254.

GARAGE SALE
Stereo, drafting table, furniture and various collectables, Sunday, Monday, Tuesday all day, 773 Snowdrop, 479-3839.

HIDE A BED, BUNK BEDS, stuffed chesterfield and chairs, davenport, rugs, small fridge, kitchen nook seats, and more. 385-8385, 388-6275 pager 732.

TELEPHONE TABLE, FRENCH Provincial antique chesterfield, Matron-of-Honour dress, worn once — size 12-14, fur cape, walnut divider. 477-7677.

WALNUT DINING ROOM SUITE $450, 2 French Provincial commode tables, as new $90 each, 2 green wool Wilton rugs, $110, $200; Stereo $135. etc. 592-9728.

BROWN CHESTERFIELD AND chair, $50; 2 chrome dog shipping cages, medium size dogs, $35 for both; trumpet New King, good shape, $70, prices firm. 479-5549.

RECORD PLAYER, $25; COLEman cooler, $15; Coleman lantern, $15; Coleman 2-burner stove, $12; foot pump, $4; set black and white curtains, 3' long, $5. 478-7569.

SACRIFICE, PERFECT CONDItion, almost new oil stove, $30 or offers. Automatic washer, new condition. Offers. 656-4059.

WASHER, DRYER, IMITATION fireplace, rocker, dresser, 17' boat, motor and trailer. Tent trailer. 384-1390.

BEAUTIFUL SCULPTURED, short shag carpet with underlay, 12'x12'6", $150. Used 6 months. Call 658-8083, after 5:30 p.m.

REFRIGERATORS
New, 10 c.f. admirals gold. Builder's excess stock, wholesale $290. 592-6770.

J. R. PIPES
Business Systems
Office Supplies
1121 Fort 386-7728

WATERBEDS
478-7345 DAY OR NIGHT

HOOVER SPIN DRY WASHER, $75. SX-70 Polaroid camera, fully equipped $125. 478-6473.

USED WHITE STEEL BATHTUB, $25, camp cots, $6. Phone 598-3197.

FOR SALE, TWIN SIZE BEDspreads. 382-9495.

103 MISCELLANEOUS WANTED

WANTED OLD PAINTED OR varnished wooden furniture, any condition. 652-4327 after 5 p.m.

OLD CAR BATTERIES, RADIAtors, copper, brass, lead. 383-1328. 526 David.

IF YOU ARE MOVING AND have any furniture etc. please call 595-7567 or 383-8311.

WANTED: LEFT-HAND FRIDGE and 24" range. Days 383-6319 evenings. 592-6652.

WANTED TO BUY: CARRIAGE trunks, enamel clocks, miniature clocks, 642-3086.

103 MISCELLANEOUS WANTED

LUNDS
AUCTIONS
Tuesday — 7 p.m.
Friday — 1:30 p.m.
APPRAISALS
For All Purpose
386-3308

WE WANT YOUR GUN
RIFLE, SHOTGUN OR HANDGUN
CASH FOR ALL MODELS
Robinson's
Since 1929
VANCOUVER ISLAND'S LARGEST GUN SELECTION
1307 BROAD 385-3429

WANTED!
GUNS — GUNS — GUNS
ALL MAKES — ALL MODELS
ALSO
Military Items — Surplus Ammo — Uniforms — Badges — Dress Daggers — Swords — Related Items.
INTERNATIONAL KNIVES
574 Yates St. 383-2422
(Across from the Post Office)

THE SALVATION ARMY Needs your re-usable clothing, furniture and household goods. "Help us to help others." Family Thrift Stores. Victoria, Sidney and Langford. For pickup — 386-3295.

WE NEED YOU!
Sidney has a new auction business, and we need your goods for auction! Call us now and we'll sell any item you have.
GIBSON'S AUCTION — 656-6992
Watch for our first auction, Sat., May 21st, 12 noon — Sanscha Hall, Sidney.

Wanted, Used Goods
For our super garage sale at 3932 Douglas. Sat. and Sun. May 14 and 15. Excellent profits. 479-1713 or 598-3847.

LADIES' MEN'S, CHILDREN'S wear, housewares, small appliances, furniture, lamps, pictures, knick-knacks, etc. Close to New Shop 201 Menzie, 388-7254.

WASHERS AND DRYERS
Inglis, Kenmore and Whirlpool washers and dryers wanted, working or not. Ralph's Appliance Repairs, 479-7824 till 8 p.m.

ANY CONDITION
Hide-a-bed, stuffed chesterfield, chairs, bunk beds. 385-8385, 388-6275 pager 732.

I NEED OLD WOOD STOVE, OIL lamps, old jewellery, old woodworking tools, old tins, pans, relics and curios. 479-2684.

FIRM REQUIRES GOOD QUALIty used bond copier and soundproof mobile office partition. 9-5, 385-5621; after 5, 383-4082.

WANTED, TURNSTILE IN GOOD condition, phone days, 388-1855 or 388-6428.

WE BUY FURNITURE, HOUSEhold goods, pictures, tools, etc. Best cash prices. 386-0462 anytime.

WANTED TO BUY: FURNITURE, household goods, tools, etc. 477-7864. Fair price paid.

WANTED: USED STUBBEN Siegfrid saddle, 17½", good condition. 479-2803.

WANTED — LADY'S 3 SPEED bike and Speed Queen washer. Like new condition. 479-2194.

WANTED: OLD FASHIONED clothing and accessories for Victoria Days. 383-0405.

WANTED NAVAL OFFICERS dress uniform (old style) to fit! gentleman 5'11". 386-2674.

WANTED, USED MOTOR CROSS boots, size 10; and clothing. 478-3172.

HIDE-A-BED IN GOOD CONDItion. 382-5317.

WANTED: TWIN OR 2 SCUBA tanks and regulator, 383-2622.

WANTED: OLD CHILDREN'S marbles. Pre-1935. 595-7582.

SELL OLD BOOKS TO THE Haunted Bookshop. 382-1427.

FRIDGES AND FREEZERS bought. 598-7422 All-Temp.

109 MISCELLANOUS TO RENT

SAWYER SEWING CENTRE
RENT TO OWN — Domestic and Industrial sewing machines
840 FORT 388 6228
CLOSED MONDAYS

UPLANDS STUDIO
Room to rent, very bright, artist studio, completely separate, no live-in facilities. 598-1690.

WHY BUY AND MAKE A MISTAKE?
Telephone Answering Machine rentals at INTERCONNECT
384-0511

115 SWAPS

REVENUE PROPERTIES VARIable equities, and '71 Blazer 4-wheel drive, power steering and brakes, V-8 automatic, $3000. Trade for cabin cruiser, maximum $15,000. 658-5502.

1972 26' SABRECRAFT, FULLY equipped, will take offers on $15,000. Will take small boat or real estate in trade. Phone 652-3237.

WILL SELL OR TRADE TANDEM trailer, 11'6"x5'3," all steel, for pickup or van, in good condition. 383-7461.

GMC MOTORHOME, BUS CONversion. Propane furnace, stove, etc. Holding tank. Take trade? $5,500 or close offer. 656-6806.

TWO-DOOR, '73 DATSUN 510 — original owner, 32,000 miles, trade for motgage or agreement. Phone 595-1919 days, or 477-9774 evenings.

SWAP OR SELL, '71 DODGE Charger, for pick-up or van, for $2,800. 592-2645 after 5.

1974 DODGE DART SPORT. Offers or trade. 479-2445.

117 ARTS and ANTIQUES

OKOTOKS COLLECTOR CAR AUCTION (12 Mi. south Calgary) 60 plus cars, eg. 25 Chev, 26 Model T, 32 Rolls, 47 Monarch, 56 Bird, Nomad, Cont. Mk. II, 59 Facel-Vega. Brochure—Phone 403-938-4139.

BILL READ PRINTS
Set of three, whale, bear, salmon, $900. 112-539-2866, will deliver.

GENUINE ANTIQUES AND MISCellaneous items. Telephone 383-0802.

WANTED TO BUY: CARRIAGE trunks, enamel clocks, miniature clocks, 642-3086.

TWO NEEDLE POINT PIECES suitable for framing or footstool. $175 each. 478-1975.

FURNITURE REPAIRED. ANtiques our specialty. 478-2539.

120 GARDEN SUPPLIES

HURRY, NOW WE ARE RUNning short of topsoil. The soil we have may only last another month. Anyone ordering before May 15 will be charged the old price of $9 a yard, or $65 per 7 yard load, after May 15 the price will go up by $1 per yard. A mixture of sand, manure and black topsoil. Minimum deliveries of 7 yards. Orders taken 7 days week. For prompt and courteous service phone 386-8272. Please phone a day or two ahead of your delivery date.

B.C. GREENHOUSE BUILDERS. Quality aluminum and glass greenhouses. Automatic vent openers, exhaust fans, etc. See our full-size greenhouse display at the Jaycee Fair. For free brochures, write 783 Hutchinson or phone 385-2841.

VANCOUVER ISLANDS LARGest stock of new John Deere lawn and garden equipment. Good reconditioned trade-ins usually in stock. J. Grieve Motors Ltd., 652-1642 days, 652-4192 evenings.

WILL HAUL TOP SOIL, ROAD gravel, fill sand, very reasonable. 479-6459.

5-YARD DUMP TRUCK FOR hire. Sand, soil, gravel. 479-6459.

120 GARDEN SUPPLIES

1975 JOHN DEERE 16 H.P. ROTARY mower, tiller 132 Conard 479-3548.

Fertilizer

OLD COW MANURE CLOSE TO town, you pick up bag $1.50, limited quantity. 479-5426.

AGED HORSE MANURE FOR sale. $5 picked up or $8 delivered. 656-3004.

AGED HORSE MANURE, $1 A bag, minimum five delivered. 479-6658 or 479-5016.

STRAIGHT OLD COW MANURE, 7 yards, $49; bag, $1.75. 595-0773.

HORSE MANURE $6 PER PICK-up truck. 652-2737.

Plowing, Rotovating and Cultivating

DON'S TRACTOR SERVICE
477-3913
We rotovate, plow, cut grass and brush also, loading and hauling.

ED'S ROTOVATING, BRENTwood and Saanichton only. Reasonable, price approx. $15 big, $20 large, by hour. 652-1088, ask for Ed.

HAROLD'S ROTOTILLING
Powerful 20 h.p. machine, gardens, lawns, will enter 30" gate. Tall grass cut, quick service. 479-1337 or 479-4714.

COOPER TRACTOR SERVICE
478-3143 or 477-5167
Grass or brush mowing, rotovating, loading, hauling, lot cleanup.

DAVE'S LOW COST ROTOVATing high-powered machine, leave message and phone number, 479-4513.

GARDENS ROTOVATED. DIScount to Old Age Pensioners. Satisfaction Guaranteed. 479-3689.

ROTOVATING
Gardens and lawns, small or large jobs, reasonable. 658-5406.

HEAVY DUTY MACHINE WITH enter 23" gate, $20 average garden, call Murray 598-2165.

POWERFUL 16½-HORSEPOWER rototiller, big or small garden, average $12-$15. 598-6541.

KAYTER'S ROTOVATING SERvice, reasonable rates. 383-8269.

Seeds, Bulbs, Plants and Shrubs

DAHLIA TUBERS, OVER 250 varities, also chrysanthemums, 384-9976.

Topsoil, Rocks and Fill

SCREENED TOPSOIL WITH sand and manure $12 C.Y.
Minimum Delivery 6 C.Y.
Garden Sand $3 C.Y.
Plus Delivery
Sand — Fill
Road Gravel
Drain Rock
Crushed Rock
Bark Mulch — Fine ¾"-1½"
Bark Mulch — Coarse 1½"-3"
E. NIXON LTD.
Office 385-4431
Nights 479-1937
or 479-2995

NO. 1 TOPSOIL
Please don't call me if you want junk top; soil, I sell only No. 1 top soil a mixture of sand, manure and topsoil, 7 yards $65, 14 yards $120, delivered; $9 per yard pickup. 386-8272. Allow a day or two for delivery.

NO. 1 RICH SCREEN BLACK loam, very clean, easy to spread, 7 yards $65, bag $2.00. Also good topsoil $30 to $40 for 7 yards. 595-8129.

TOP QUALITY SHREDDED TOPsoil, mixed with sand and manure, 10 to 14 yard loads, $8 per yard. Smaller amounts available. Peninsula Bulldozing. 479-1884.

NO. 1 and 2 TOPSOIL,
$6.75-$9.50 per yard. 652-3951, 652-1658.
PICKUP ORDERS WELCOME

NO. 1 SCREEN TOPSOIL, MIXED with sand and manure 7 yards — $65, 14 yards—$120, Self-pickup $9—yard. P.J. Trucking, 478-3322.

ALL TYPES OF FILL WANTED. Prospect Lake Golf Course. 479-2688.

GRAVEL SUPPLIES, REASONable rates, free fill, delivery only. 478-2326, 478-2428.

FREE FILL AND BLASTED rock, hauling charges only. O.K. Trucking, 382-6136.

COLOURFUL BLASTED ROCK, you load and haul, $6 yard, 598-4371.

VIRGIN SOIL
Rich black shredded peat soil. Call A-1. 383-1532.

BROWN AND BLACK TOP SOIL mixed with sand, small and large orders. 658-5172 and 479-1582.

BLACK PEAT SOIL, BY SACK, pickup or delivery. 382-2843.

CLEAN FIELD SOIL, $8.50 PER yard delivered. 479-5088.

TRADE
Through
CLASSIFIED
DIAL 386-2121

125 PETS and SUPPLIES

TWO BEAUTIFUL SEALPOINT Siamese young cats need understanding home. They are twins. Also black 9 week Hybred kitten. Cats Protection League 598-5731.

MALE ENGLISH SETTER, REGistered hunting stock, holds point exceptionally well, very gentle nature, black and white ticked. Reasonable 478-1120.

BEAUTIFUL IRISH SETTER. C.K.C. Registered. 10 months. Trained. Affectionate. 383-6431, 5-10 p.m.

DOBERMAN PINSCHER PUPpies, red and tan, born Good Friday; also Oster poodle clipper. 385-1748.

REG. BRITTANY SPANIEL Pups. Sire No. 2 Brittany in U.S. Dam Top bitch on West Coast. Will hunt this fall. 534-2862.

SAMOYD COLLIE CROSS, friendly, affectionate, one year old, needs good family home, larged fenced yard. Call 477-6022 after 6.

TWO FEMALE SPRINGER SPANiels, one black and white, one liver and white, 3 and 1½ years. Good home, must be spayed. 478-2330.

STURDY WELL BUILT DOG house to fit medium sized dog. 592-2938.

KITTENS, FREE, 8 WEEKS OLD. Phone 382-5892 or No. 101-356 Simcoe.

PUREBRED UNREGISTERED German Shepherd puppies, black and silver mother. 382-3458.

POODLE PUPPIES PUREBRED no papers, $60. Phone after 6. 642-3467.

FOR SALE: 15 GALLON aquarium complete and 10-gallon aquarium. 383-3101 after 5.

BEAUTIFUL MALE PEKINGESE puppies, registered, shots, tattooed, 479-3544.

PET SHOP FOR SALE. See Business Opportunities. Western Homes Ltd.

YOUNG BLACK LABRADOR, 1 German Shepherd, 1 black Spaniel. 479-5868.

FREE TO GOOD HOME, 8-week-old kittens. 386-2881 after 5 p.m.

LOVABLE LAB-IRISH SETTER cross puppies, $20 each, 479-8737.

8 WEEK OLD PUPPY, 382-1505 or 477-3059.

HUNTERS; HERE IS A BARgain—puppies, 9 weeks. 478-5369.

GERMAN SHEPHERD PUP, 7 months old, $30. 383-4779.

YELLOW COCKATIEL, 10 months, $110. 478-3463 after 5.

PUREBRED SIAMESE KITTEN, $35. 385-6989.

REGISTERED DOBERMAN FEmale. 246-4267 or 746-4332.

12 WEEK OLD SIAMESE SEAL Point female kitten. 385-3455.

FREE TO GOOD HOME trained puppy and kitten. 478-8784.

REGISTERED IRISH SETTER, 7 months old, $65. 478-2514.

125 PETS and SUPPLIES

FOR SALE, BEAUTIFUL MALE chocolate point Siamese kitten 11 weeks old of purebred parents Great personality and has had distemper shots. After 5:30 p.m. 598-3429. His toys go with him. He eats well and is no trouble. Litter box trained, $55.

BEARBERRY KENNELS, SALT Spring Island, Norwegian Elkhounds registered puppiets for sale. From champion Parents. Ready end May. 112-537-2377.

IRISH SETTER PUPPIES. 6 WKS. Sired by Westcoast Champion. 384-2187, 6-8 p.m.

127 CHICKS, POULTRY, HATCHING EGGS SUPPLIES

PURE R.I. RED NEW HAMP., Barred Rock and White Rock, also rare breeds, Buss Orpington, Lakenvelder, Jersey, Giant, etc. 478-7617.

128 LIVESTOCK SUPPLIES and EVENTS

NOW OPEN
Sooke Feed, pet food, distributor of Borden's Feed. In beautiful downtown Sooke. Sooke Cash and Carry.

SADDLE AND BRIDLE REpairs, saddle bags, leather halters, pony reins, leather vests, round and flat braided reins all for sale. 384-7238.

2 HORSES, FOR SALE OR lease, at Hunt Valley with Adena, half or full lease acceptable. Call Bo, evenings 652-3643, days 652-3293.

BREEZY'S TREASURE, 15.1 H.H., 10 years old, reg., Bay, Anglo-Arab gelding. Has shown successfully, good for intermediate rider. 746-4185 ask for Shelly Davidson.

NUBIAN DOE PLUS BILLY KID; 2 Cross Nubian kids. 479-2988.

CADORA C.H.S.A. HORSE SHOW, Hack Day, May 22nd, Dressage Day May 23rd, information and entries phone Allison Robb, 652-2833.

VICTORIA RIDING ACADEMY junior show, May 22; Open Show May 23. Judge Miss Deana Woodington of Kirkland, Wash.

SIEGFRIED STEUBEN SADDLE, complete with irons, leathers, girth, and coolback. Phone 592-0709 evenings.

GOATS, REGISTERED SAANEN doe kids, and mature stock. 479-3936.

BAY MARE, 8 YEARS OLD, Western or English, offers, 652-4114.

HAY AND STRAW FOR SALE. 652-2026, 652-1743. No Sunday calls please.

LIVELY WELSH SHETLAND pony, 3½ years old, mare, 12 hands high, $150. 656-1697.

BLACK MAFIA
Registered American Saddle Bred, 5 years old. $1200 firm. 478-0080

OPEN TO OFFERS: BRAND new, never used 2-horse trailer, electric brakes, 598-8614.

3½-YEAR-OLD ½-ARAB GELDing 15.2, gentle, $425. 13" and 15" western saddles for sale. 656-2662.

WESTERN SILVER SHOW SADdle, Barnsby pony club saddle, silver bit, all as new. 479-5016.

WANTED: USED STUBBEN Siegfrid saddle, 17½", good condition. 479-2803.

PUREBRED TOGGENBURG Billy, one month old, offers. 479-6386.

2-HORSE TRAILER, GOOD CONdition, $2000. Phone 595-2089, evenings.

HEREFORD, BRED, AND HEREford heifer, 478-5153.

BARRY ALLEN, GRADUATE farrier, phont 478-5278 after 6 p.m.

FOR SALE, HUNT CAP, GREEN, canary breeches. 477-4435.

STUDDENBURG ENGLISH SADdle for sale. 592-6888.

YORKSHIRE BOAR STUD SERvice available. Phone 478-6315.

16.2 GOOD GELDING, WILL trade or sell. 592-1124.

130 HEAVY EQUIPMENT and MACHINERY

MF
Massey Ferguson
STANWOOD
EQUIPMENT SALES LTD.
Industrial—Agricultural
TRACTORS
6805 VEYANESS
652-1231
"YOUR LOCAL MASSEY DEALER"

1960 MAC, ROCK BOX AND hoist, $2,800, Jenny steam cleaner, $850, 16' aluminum gravel box with steel liner, needs some welding, $500. 478-5180.

20 FT. 5TH WHEEL FLATDECK trailer, 3 axles, 10 ton capacity. 652-3045.

TWO AUTOMOTIVE FLOOR hoists. Two years old, $1000 each and you remove. 386-8848.

ONE TD18A TRACTOR, WINCH and blades. Offers. After 6 p.m., 479-7476.

135 FARM IMPLEMENTS

MELROE BOBCAT
HABITAT 2000
994 GOLDSTREAM AVE.
478-0811 DL 00784A

RENT A BOBCAT
Special mid-week discounts!

CONTRACTORS SPECIAL
1970 Ford 1-ton truck and Bobcat loader, $8,500. Excellent terms.

Your Island dealer for Allis Chalmers-Melrose Bobcat Tractors.

1 YEAR OLD, JOHN DEERE tractor, used very little, 12 hp with rotovator, snow plow, 48" lawn mower, bulldozer blade, weighted wheels, new, cost $4800; for $2800. Phone 652-1562 anytime.

HAYING EQUIPMENT, NEW and used. J. Grieve Motors Ltd., 652-1642 days, 652-4192 evenings.

OLDER MODEL 2N FORDSON tractor, new rubber. 652-5557 after 5 p.m.

LETOURNEAU TRACTOR model D 85% rubber, winch and plow, take trade-in. Phone 595-6849.

3 POINT PLOW, 3 POINT CULtivator, 3 point post hole auger, 3 point gyro-mower. 477-1784.

150 CARS FOR SALE

SHOWROOM CONDITION
'73 VW Beetle, 52,000 miles, 1 owner, $1800. 656-4935, after 6:00 p.m.

'69 FIREBIRD 350 V-8 AUTOMATic, in good condition, $1700 or offers. 384-3682.

1974 NOVA SS, 4-SPEED, FOR sale. Offers. Phone 642-3163, after 5 p.m.

1968 CHEVELLE 2-DOOR, 6 auto, immaculate, $800. 595-1452.

63 CHEV, 6-STANDARD, TESTED, $225. 479-3468.

'63 FORD MERCURY GOOD CONdition, $300. 385-4566.

1971 FIRENZA 5, $500. 382-4609.

MORRIS 1100, HANDYMAN SPEcial, rebuilt motor, $200. 652-1498.

72 PLYMOUTH WAGON 318 AUtomatic, 384-7883.

65 METEOR TWO-DOOR HARD top, good body, best offer. 382-0581.

FOR SALE, '67 ANGLIA, $200 OR offers. 478-7275.

1975 RABBIT, MANUAL, RALLY red, tape deck. 384-4474, 5-7 p.m.

T-BIRD, '68, 4-DR. EXCELLENT condition. Must see. $3300. 479-8813.

'65 FORD CUSTOM, STANDARD, runs good, offers. 478-3463 after 5.

'71 PINTO, LOW MILEAGE, 4 speed, offers. After 5 p.m. 656-6263.

'69 PLYMOUTH SPORT SATELlite station wagon, $395. 477-6340.

1970 CORTINA DELUXE, AUTOmatic, good condition. 382-2807.

'67 SKYLARK, EXCELLENT CONdition. $1,300 or offers. 477-0334.

'74 TRIUMPH TR6, EXTRAS, $4300 or best offer. 598-1531.

150 CARS FOR SALE

McCALLUM
DATSUN
VOLVO
McCallum Motors Ltd.

SPRING SAVINGS! ON OUR USED CAR INVENTORY!

76 Dodge ¾-ton P.U., canopy
74 Pinto, automatic, radio
74 Le Mans H.T. V8, A.T.
74 Charger. V8, A.T.
74 Coronet, 4 dr. V8, A.T.
73 Ford ¾ton PU. V8
73 Barracuda. V8, A.T.
73 Ford ½-ton P.U., canopy
72 Mustang
72 New Yorker, 4 Dr. H.T.
73 Volvo 1800 ES wgn.
73 Volvo 142, automatic
76 Datsun B210, auto.
76 Datsun long box P.U.
75 Datsun 710 2 door
75 VW Rabbit
74 Toyota wgn. 4 spd.
74 Datsun B210 H'back
73 Datsun '610', A.T.
73 Toyota 2 DR.
72 Datsun '510' 4 Dr.
71 Opel GT, coupe
68 Corolla, automatic.

100 POINT BCAA INSPECTED!

DOWNTOWN
1101 YATES AT COOK
382-6122 Dlr. Lic. 00850A

COLWOOD
1836 Island Highway
478-1741 Dlr. Lic. D-00850A

Brian Holley MOTORS LTD.

$100,000 SUBARU TEST DRIVE

Get a free ticket in the western lottery for test driving a

1977 Subaru

(ends May 31st)

TO DRIVE IT IS TO LOVE IT!

From $3465
Plus Freight and Dlr. Prep.

Subaruper!

Brian Holley MOTORS LTD.

3319 DOUGLAS
Between Mayfair and Town and Country
DL 00903A 384-1161

Millstream CHEVROLET

74 SEBRING, 2 door, V-8, automatic, power steering and radio. Finished in green. $2985

74 FORD Crew Cab. V-8, 4 speed, power brakes and radio. Finished in red. $4950

74 FORD Torino wagon. V-8, automatic, power steering, power brakes, radio. Finished in dark green. $2980

76 MONTE CARLO. Fully equipped, including air conditoning, sun roof, and power windows. Finished in white with maroon interior $7950

Millstream Chevrolet Ltd.
1730 Island Highway
474-1211
Dealer Lic. D01384A

150 CARS FOR SALE

ENSIGN CHRYSLER PLYMOUTH

ENSIGN'S SPRING SALE

Cars Checked by Car Clinics Diagnostic Centre

GOVT. TESTED

2-Year Written Warranty

72 Satellite Sebring
76 Fury Sport Sub S.W.
76 Volare Premier
75 Chrysler T & C S.W.
76 Valiant Duster
75 Datsun 710 S.W.
75 Olds Omega
73 Sebring Plus
74 Olds Cutlass S.
71 Pontiac G.T.O.
68 Ford Thunderbird
74 Dodge Colt
75 Chrysler Cordoba
77 Daytona Charger
76 Datsun 280 Z
70 Buick Wildcat
75 Valiant Scamp
73 Fiat 124 Spider Conv.
72 Dodge Polara
76 Chrysler Newport
73 Buick Century
76 Triumph TR6 Conv.
74 Volkswagen Bug
76 Fury Salon
75 Ford Torino s-w.
76 Pinto Squire s'w.
73 Mercury Montego MX
75 Chev Monte Carlo
76 Chrysler Cordoba
76 Datsun B-210
75 Plymouth Gran Fury
73 Chrysler Newport
75 Dodge Coronet
74 Mercury Cougar XR7
73 Fiat 128
72 Ford Cortina
74 Gran Torino
72 Dodge Monaco s-w.
66 Volvo 142 S
75 Dodge Monaco
76 Gran Fury
76 Datsun F-10
75 Chevy Nova Custom
75 Meteor Rideau s-w.
74 Torino s-w.
75 Chrysler Newport Custom

PLUS MANY, MANY MORE

No Down Payment
100% Bank Financing
INCLUDING
1977 INSURANCE
O.A.C.

ENSIGN
Chrysler-Plymouth Ltd.
DOWNTOWN
YATES AT COOK
Dealer licence number D495A
386-2411
Open Weekdays Till 9:00

LOOKING FOR A CAR WITH class? Try this one. Beautiful 1974 Javelin AMX, power steering, power brakes, 360, 3-speed automatic, immaculate condition, only 27,000 miles, no money down, take over payments. Phone 383-4677 or 658-5706.

1973 240 Z AUTOMATIC, AIR conditioning, radials, mags. Dark blue, white interior, 30,000 miles. For information 383-2618 after 6, or 386-6756 ask for Jocelyne (9-4).

1969 DODGE SUPER B 383 NEW paint, mags, low mileage on engine and trans, excellent condition. $1,800 firm, 384-4062.

MUST SELL, 1974 FORD VAN, auto, power steering, power brakes, offers, carpeted and panelled. 656-6234.

1972 TOYOTA COROLLA 1600 Coup; lady teacher driven, $1,595; phone 383-0322, daytime; 478-6615, evenings.

150 CARS FOR SALE

EMPRESS PONTIAC BUICK GMC

IT'S BRAND NEW TO VICTORIA!

At Empress, we have always had confidence with the quality of the used vehicles we sell. And now, to back up that confidence, we are offering the
CROWN SEAL
USED CAR WARRANTY!

The CROWN SEAL sticker on the windshield, identifies our 100 per cent, 30-day TOTAL MECHANICAL WARRANTY — and we really mean TOTAL!

Any mechanical failure during the warranty period will be repaired at no cost to the customer — EMPRESS PAYS 100 PER CENT of the bill — both PARTS and LABOUR!

Because our highly qualified technicans have already given the vehicles a thorough and complete inspection, Empress is able to give every purchaser of a CROWN SEAL WARRANTY vehicle, a warranty certificate, and a signed copy of the inspection report.

OPEN
Mon.-Thurs. 9-9
Fri.-Sat. 9-6
2867 Douglas at Topaz
382-7121 D.L. D01227A

REG. MIDGLEY AMC Jeep

JUST ARRIVED!
A FRESH SHIPMENT OF BRAND NEW 1977 PACER WAGONS!
XXXXXXXXXXXXXXXXX
JUST ARRIVED!
JEEP CHEROKEES
JEEP RENEGADES
XXXXXXXXXXXXXXXXX
And . . .
The City's Best Deal!

BRAND NEW

1977 GREMLINS
5%
OVER COST!
PSST . . . IF YOU BUY AN "X" MODEL YOU GET $200 UNDER THE TABLE FROM AMC!

After delivery of any new AMC car in Dealer's stock equipped as available with an "X" or 'D-L' package or Factory Installed Air Conditioning . . . and delivered between April 11-77 and June 10-77. Fleet sales excluded.

No Down Payment OAC.

REG MIDGLEY
MOTORS LTD.
736 Cloverdale
385-8756
DL 00247A

LUXURY PLUS
1972 Buick Centurian 4 door hardtop, fully power equipped including air conditioning. This premium one owner car HAS ONLY 26,000 MILES. For personal service phone Charlie Peterson now at Empress Pontiac Buick G.M.C. 382-7121 or Res. 592-0458. DL 01227A

'74 TOYOTA CORONA
4-speed standard, 37,000 miles, 1 (lady) owner, Victoria driven, regularly maintained, good mileage, AM radio, new Michelin radials; must sell, $2800. 384-8382 between 5-7 p.m.

1975 MARK IV
Black with matching leather interior, all options and moon roof, 22,000 miles in new condition, call Mr. Kenyon, 386-2450.

TESTED, JANUARY 6TH, 1977, 1965, Pontiac Strata Chief 6 cylinder automatic, $250. Call anytime 478-7948.

'75 HONDA CIVIC, EXCELLENT condition, only 13,000 miles. Phone 478-7990.

1969 ENVOY EPIC 4 SPEED, REliable and economical transportation. Open to offers. 477-8191.

1969 OPOL CADDETT, FOR HANdyman, needs work, radio, offers. 383-8813.

'63 ACADIAN CANSO. NEW paint, tested, will trade for motorcycle. Phone before 5, 658-5655.

1969 DODGE CHARGER, 400 CU. in motor, offers on $1800. 383-4984. 1216 Tattersal Drive.

1975 HONDA CIVIC HATCHBACK, automatic, radio, lots of extras, $2,995, 642-3197.

1973 BARRACUDA RARE model, $3,300. Phone 478-7608.

'74 FIAT WAGON AUTOMATIC, 21,000 miles. $2400. 656-4883.

'70 PEPPY ALPINE SPORTS car, 28,500 miles, $800. 598-3197.

1965 VW BUG, RUNS, BUT needs some work. $150. 477-8888.

1968 IZUZ BELLET, (TOYOTA), good condition, 598-2550.

69 CAMARO 350, EXCELLENT condition, $2200. 479-2228.

1965 MALIBU SS, 283, $1200, 1216 Tattersall Drive, 383-4984.

1971 DODGE COLT, $995. 479-2490.

1970 MUSTANG, 351 EXCELLENT condition, $2,700, after 5, 595-6077.

150 CARS FOR SALE

METRO HONDA

77 HONDA CIVIC

From
$3422

All makes, models, and colours!

PARTS & SERVICE

71 Skylark
70 Maverick
73 GTO
71 Pinto
66 Cortina
75 Camaro
67 VW Camper
72 Fiat 128
73 Corolla 1600
74 Spider, 124 Conv't
73 Nova H'back
72 BMW 2002
74 Pinto stn. wgn.
54 Corvette

ALL USED CARS Government SAFETY TESTED

NO DOWN PAYMENT

100% FINANCING O.A.C.

CALL NOW!
388-6921
9 a.m.- 10 p.m.

METRO HONDA
2151 Blanshard
Next to the Arena
Dealer Lic. D.01627A

METRO HONDA

BMW
capital city auto ltd.

CLASSIC
1971 BMW 2800 CS
Green, all power, air Cond. stereo, Stan. Trans. Full service history.
$12,500
1971 BMW 2002
Green, radio, good Cond.
$3295
1974 CAPRI
2800 V-6, Met. green, low mileage.
$3395
1975 SCIROCCO
Silver, radio, excellent.
$3995
1972 VW
7-Passenger Bus
Blue-white, radio. excellent.
$3600
1971 DATSUN 510
2-Dr. Sdn., 34000 miles. Radio. Ecellent.
$1650
1977 BMW 530
White. Fully equipped.
DL 00162A 386-7508
Capital City Auto
1750 Government St.

ART'S CAR SALES
Now at 642 Burnside E.
383-8302 DL 00285A
74 TOYOTA COROLLA SR5 $3695
73 ROADRUNNER, loaded $3995
73 DATSUN 610, low mileage $2495
72 TOYOTA COROLLA 1600 $1495
71 CAPRI, low mileage $1995
71 MUSTANGE MACH 1 $3495
70 MAVERICK 6 cyl. AT $1495
68 MERCURY wagon $1395
MANY MORE FROM $150.

'75 HONDA HATCHBACK. EXcellent condition, two spare rims and four winter tires included. $2800. Phone between 5 and 7 p.m., 595-1162.

LEAVING COUNTRY, MUST sell soon. 1973 Chevrolet 9-passenger station wagon. Beautiful condition 38,000 miles. Asking $3500, consider nearest offer. 478-2095.

1973 LINCOLN MARK IV IN EXcellnet condition, all options, cream with matching leather interior, only 44,000 miles, $6300. Phone 477-4424.

1974 VEGA KAAMBACH STAtionwagon, clean, excellent condition, low mileage, $2100. Call 595-2164.

1964 THUNDERBIRD TWO DOOR hard top, very clean, $1450 or best offer, See anytime 2721 Gosworth, 595-7868.

1958 PONTIAC PARISIENNE, 2-door H.T. coupe, 283 auto. radio, tinted glass, excellent stock condition. Asking $1600. Phone 479-4669.

'68 VIVA SL, WHITE VINYL roof, red interior, wood-grain panel, radio, very dependable, just passed test, $800. 656-1877.

1971 PONTIAC PARISIENNE 4-door hardtop, excellent condition. Must be sold. $1495. 384-5321, 385-5542.

1973 MUSTANG GRANDE 351 AUtomatic, power steering, power brakes, mags, 35,000 miles. Lady driven. $3,500. 479-2010.

1974 VOLVO STATION WAGON, E-145 fuel injected, automatic, 26,000 miles, A-1 condition, $4,000 firm. 479-7409.

150 CARS FOR SALE

METRO TOYOTA

Springathon 1977 Corolla From $3298

— SPECIAL —
'69 BMW 2500
4-door, automatic, power steering, power brakes, radio. Like new!

72 MG Midget
72 Comet 2 dr A.T.
72 Toyota Corolla
76 Nova H'back
73 Datsun 4 door
74 Capri V-6, A.T.
73 Gremlin
73 LTD wagon
73 Corona 4 dr. H.T.
72 MK II wgn.
69 Charger, RT
74 GTO, 4 spd.
74 DART, A.T.
74 Camaro
76 Boler trailer
75 FJ40, 4x4
73 FJ40, 4x4
73 Scout 4x4
71 Corolla
69 Charger
69 BMW 2500
75 Fury wagon
73 Corona, A.T.
74 Corona deluxe wagon
73 Corolla, auto.
73 Comet 2-door
72 Celica ST
72 Cougar XR7
74 Pinto, automatic
74 Satellite 4-door
72 Corolla 1200, auto.
72 Corolla 1600, auto.
71 Nova 6 cyl.
75 Jimmy 4x4
75 Blazer 2 wheel
70 Ford F100
75 Buick Apollo

NO DOWN PAYMENT

100% FINANCING O.A.C.

NO REASONABLE OFFER REFUSED

Where The Lights Are Bright 'Till 10 At Night!

386-3516

Metro Toyota Ltd.
625 Finlayson
Dealer Lic. 00431A

METRO TOYOTA

BEN MADSEN
MOTORS LTD.
76 VALIANT Custom sedan, auto., ps., p.b. $3895
75 GRANADA, 2 dr., 6 cyl., auto., p.s., p.b., vinyl top $4195
74 CHEV 9-pass. wagon $3850
75 DUSTER 6, auto., p.s. $3495
74 VW DASHER auto. $3395
74 CUTLASS S 2-door $3795
72 PINTO Stationwagon auto. $2195
74 FORD 1-ton C+C on duals V-8, 4-speed $3995
71 GREMLIN 6, auto. $1095
69 MAZDA 1500 wagon $695
68 BEAUMONT wagon, V-8, auto., p.s., p.b. $1295
68 VOLVO 144S, auto. $1295
68 ENVOY Sherwood wagon, auto. $495
65 RAMBLER Ambassador, 327, auto. $795
BANK FINANCING AVAILABLE
2691 Sooke Rd. 478-5011
In Glen Lake D.L. 00569A

1970 CHRYSLER IMPERIAL LEBaron air conditioning, all power, Michelan tires, $1295 firm. 595-3315.

1975 PINTO STATION WAGON. 17,000 miles, roof rack, cassette player, radio and trailer hitch. 477-5626.

'72 VEGA HATCHBACK. 2300 CC, 34,000 miles, four speed, new tires. 479-3141.

1973 TOYOTA CORONA, 4-SPEED, good conditionn $1800 or best offer. 598-7683.

'65 CHEV IMPALA, V-8 AUTOmatic, asking $700 or offers. 384-8994.

1973 TOYOTA CORONA DELUXE station wagon. 49,000 miles. $2995. 592-7356.

1968 BUICK, LESABRE, 1 owner, 50,000 miles, new brakes, $850, 656-5284.

PONTIAC 1951. GOOD ENOUGH to restore. Make offer. Phone evenings 592-1445.

57 CAD. COUPE, RUNNING BUT needs restoring. $450 or offers. 652-1181.

1946 BUICK SEDAN, GOOD paint. Needs interior work, $800. 384-9365.

'67 FORD RIDEAU, 289, RUNS well, good brakes, clean interior, just tested, $900. 474-2051.

1972 DATSUN FASTBACK, RADIO etc. Excellent condition. $1,350. 479-2525.

'64 CHEVELLE 2-DOOR, NEW motor, transmission and tires. Must sell. 592-6524.

1966 AUSTIN MINI, EXCELLENT tires, radio, tested. Good economy car. Only $775. 382-8670.

1976 RABBIT FOUR-DOOR, CUStom, 9200 miles, radio, four-speed. 592-0284, after 5.

1976 FIAT 128, 8500 MILES, LADY driven, warranty, moving. 384-6395, after 6.

1967 FORD RANCHERO, 289 Headers, mags. Asking $1450. 388-6708.

'67 FALCON, 6, STANDARD, runs good, very clean, $400. 478-0273.

1972 MAZDA R100, EXCELLENT condition. Must be seen. Offers of $1650. 598-1674.

1971 TOYOTA COROLLA 1200, AUtomatic, in good condition, $1100 383-0158 after 5 p.m.

1973 EL CAMINO, GOOD CONDItion. Telephone 477-5034.

'71 GREMLIN, 6 CYLINDER, 55,000 miles. $1,200. 598-1987.

MUST SELL '71 SPORT VEGA, best offer to $895. 478-4047.

1968 CORTINA, 4-SPEED, GOOD condition. 382-2807.

'63 RIVIERA. 478-0462 BETWEEN 5 and 7.

150 CARS FOR SALE

De Pape

$$GREAT$$ SAVINGS

74 PINTO
Auto, radio, like new.
NOW $1995

74 MAZDA RX-4
2-door HT. Beautiful.
NOW $2995

76 MONTEGO MX
2-door hardtop, ps, pb, auto, only 8,000 miles.
NOW $4395

73 GREMLIN X
V8 auto., ps, pb, radio, sharp interior.
NOW $1995

77 Porsche 911-S
Targa, stereo, pw, pm.

77 Ford Van
V-8, auto., P.S., 3,000 miles.

76 Mercedes 450 SL
Htp. plus convertible top, stereo

74 Mercedes 450 SE
4-dr. sunroof, stereo

75 Olds Regency 98
4-dr., air, stereo, 20,000 miles

76 Capri
V-6 auto, P.S., P.B., 4800 miles, 1-owner, as new!

Many More

DePape Motors Ltd.
1407 BROAD ST. 384-8035
D-00264A

S&H TOYOTA

76 TOYOTA CORONA 2 dr., Ht., 5 spd. 7,000 mi. $5149
76 TOYOTA MARK II S.W. Fully equipped. $6124
76 TOYOTA COROLLA 4 dr., 4 spd. $2895
75 TOYOTA COROLLA 2 dr., 4 spd. $2195
75 TOYOTA CORONA 4 dr., auto. $4195
75 TOYOTA HILUX PU, 4 spd, canopy $3295
75 DATSUN PU, 4 spd., with Okanagan camperette $3695
74 TOYOTA CORONA 4 dr., auto. $3495
74 TOYOTA HILUX PU, 4 spd. long box. $3195
72 TOYOTA CROWN 4 dr., 4 spd. $2895
72 TOYOTA COROLLA 2 dr., 4 spd. $1895
72 FIAT 850 4 spd. $1395
71 TOYOTA MARK II 2 dr., HT., 4 spd. $1595

Saunders and Hitchman Ltd.
2040 Cadboro Bay Road
At Fort and Foul Bay
Dealer Licence D01751A
592-2471

PLIMLEY
BRITISH LEYLAND
1010 Yates
382-9121

76 AMC JEEP CJV Renegade, 4x4, power winch, dark metallic blue. $6495

75 FIREBIRD Esprit, powder blue, pinstriping, central console, bucket seats. Immaculate. $5195

74 V.W. Beetle 1600cc, standard shift, orange. $2195

74 COUGAR XR7, white Landau roof, with metallic brown paint. Reasonably priced $3695

72 DODGE MONACO S.W., luggage rack, wood grained panelling, runs beautifully. $2695

70 DATSUN 510, 4-door, automatic, green, low mileage. $1695

OPEN 9 am to 9 pm
Dealer Licence 572A

SIDNEY CAR MART
Shop in Sidney and SAVE!
NEW and USED
Cars—Trucks—Motorcycles and Aircraft
9757 5th St. D01591A 656-2432

MALIBU SS
1964 Chevelle Malibu Super Sport, 2-dood hardtop, 283 automatic, mint condition, purchased new locally, completely stocked, offers. 2426 Tanner Road.

1966 CHEV MALIBU, 4-DOOR sedan, new tires, new shocks, excellent running condition. Best offer. 384-8969.

1969 DODGE CHARGER, BUCKets, console, tested til January, $1,250 offers. 656-6806.

'76 IMPALA, POWER STEERING, power brakes, air conditioning, two door; 20,000 miles. 658-8870.

'67 PONTIAC EXCELLENT CONdition $695 or offer, six cylinder, 477-2773.

'72 CORTINA SL, AUTOMATIC, excellent condition, 386-0897 after 4:30.

1966 DODGE POLARA V8, AUTOmatic, power brakes, good tires. Basic transportation. 385-0657.

59 VW BEETLE FOR SALE. $150 or closest offer, as is. 386-3029.

'71 MUSTANG, V-8 AUTOMATIC, immaculate $2,000. 382-1764.

1962 FORD FALCON, $75. 595-8697.

150 CARS FOR SALE

Speedway MOTORS LTD.
AUDI PORSCHE VOLKSWAGEN

CAMPERS

77 Westfalia (5)
76 Dorper (2)
75 Westfalia (2)
74 Westfalia (3)
73 Safari
72 Dorper
72 Westfalia (2)

BEETLES

77 Beetle Convert (5)
74 Beetle
72 Beetle
70 Beetlt Convert.
68 Beetle

RABBITS

77 Fuel injected (34)

TEST DRIVE NEW DIESEL RABBIT 62 M.P.G.

DOWNTOWN

971 Yates Street at Vancouver
Dealer Licence No. D-00486A
385-2415

Cornell
CHEV/OLDS
Cadillac
CHEVROLET TRUCKS
Sales/Service 385-5777

76 CHEVETTE, auto.
76 CAMARO
76 CHEVELLE Classic 4-dr.
76 IMPALA 4-dr. hdtp.
76 NOVA 4-dr., auto.
75 CHEVELLE 2-dr., auto.
75 PLYMOUTH Duster 2-dr.
75 FIAT 128 wagon
74 VOLVO 142 2-dr.
74 ELDORADO
74 CHEVELLE 4-dr., auto.
74 MONTE CARLO Landau
74 BUICK Century 2-dr.
74 FORD Wagon, 4-dr.
73 DATSUN 1200 2-dr.
73 TOYOTA Celica ST
73 MONTEGO M 2-dr.
73 TOYOTA Corolla 1600
72 VW Westphalia
72 NOVA 2-dr. Rally
71 TOYOTA Corolla wagon
71 OLDS 98, full power
69 DODGE Dart 2-dr. hdtp.
71 IMPALA 2-dr., H.T.
67 FIREBIRD 400
76 FORD Courier pickup, auto.
76 CHEV ½ ton, 6 cyl.
68 GMC ½-ton pickup

CORNELL
CHEV-OLDS LTD.
3050 Douglas—385-5777
Dealer Licence D-00681A

Wille Motors

"CARS"
64 IMPALA SS 327 4 sp. $1995
72 GOLD Duster 318 auto. $2495
72 NOVA 4-dr. $1595
73 SATELLITE Stn. Wgn. $2395
73 MALIBU cpe, low miles $3295
74 DART Sport 6-auto $2895
74 CHARGER, low miles $3595
75 SCAMP 2 HT 6, auto. $2995
76 SWINGER 2-dr. ht. 6 auto. $3995
76 FURY Salon, full pwr. $4798

TRUCKS, VANS, MOTORHOMES
70 DODGE Pop-top Camp-van $3295
74 FORD ¾ ton $3495
71 DODGE Pop-Top $6495
74 FORD ½-ton 302, 4-sp. $3195
74 TOYOTA L. Box, canopy $3595
75 DODGE 1 ton dump $6995
75 FORD ¾ ton, full power $4195
75 DODGE ¾ plus camper $6595
75 DODGE 4x4 Pwr. wagon $4995
76 TOYOTA Pickup, L. Box $3895
76 DODGE Ram Charger 4x4 $5995
76 DODGE Maxi 15 pass. Van $6995
76 DODGE Camperized Maxi $8195
77 DODGE Van Conversion $5795
77 WASTERVAL Viewliner $13,850

Many more to choose from

WILLE MOTORS LTD.
Dlr. D-00840A
3240 Douglas at Cloverdale
382-2313
OPEN WEEKDAYS 9 'til 9 P.M.
SAT. 9 'til 5 P.M.

$100 DOWN
'70 Chrysler 4-door hardtop, fully equipped, factory air, trailer package, excellent condition. Bank financing. 478-5821.

1971 CHEV. IMPALA, 350 MOTOR, 59,000 miles, power steering, power brakes, good condition. $1900. Can be seen at 3397 Cook St. 384-7634.

1954 BUICK SPECIAL, POWER steering, power brakes, 46,000 original miles. Spotless. Photo available. Serious offers only. Phone 112-537-5107.

1971 TOYOTA CORONA FOUR door, auto, tires, body excellent Motor needs work. Offers to $675. 479-5039.

'72 VW WAGON, EXCELLENT condition, 4 speed, no rust, new paint, $1,900 or nearest offer. 477-8207.

'70 CUDA, GOOD CONDITION, $1,750. 479-1337.

150 CARS FOR SALE

Honda
CAR CENTRE
YATES AT QUADRA
386-6707
"For a good deal more . . ."
Dealer Lic. 846A

'67 CORTINA 1500, RECENT ENgine, trans rebuild, new brakes, clutch, master cylinder, good rubber, interior, body fair, at least 30 miles per gallon, $400. Phone after 3 p.m. 382-2462 or 384-3230.

1975 HONDA CIVIC HATCHBACK, 4-speed, 12,000 miles. $2560. 1974 Blazer 4x4 with new tires. 39,000 miles. $4200. View at rm. 112 Oxford Tower Inn.

1964 CHRYSLER, AUTOMATIC, 9-passenger wagon, fully powered, safety checked until January '78, radio and new tires, $400 firm. 383-5059.

1958 DODGE CROWN ROYAL. Heads and valves done. Recent tune-up. Power brakes, power steering. Third owner. Asking $500. 477-1526.

1975 CAMERO, HIGH PERFORMance 350 4-speed, Laquer black, Craiger Mags and tires, too many extras to name, worth $6,700 will accept any reasonable offer, 595-4569.

'70 CHEVELLE 300 DELUXE, 2 door hardtop, V8 automatic, power steering, power brakes, radio, 70,000 miles, good condition, $1250 or closest offer. Can be seen at 219 West Burnside 5-7 p.m. only.

1975 MERCURY MARQUIS Brougham, spotless condition, every option, exceptionally low mileage. Phone Alan Catt at 478-8411 or Millstream Chev. 474-1211. DL1384A.

16,000 ORIGINAL MILES
1974 Dodge Challenger, red in color, E.T. mags, big tires. Lakers, Gabriel highjackers, immaculate. Must be seen. 2873 Parkview Drive. $5300 firm.

FALCON STATION WAGON, 1963, standard six, custom roof rack, electric tail window, radio, tested. $495. Also, wanted: a later model window od camper van. 595-3460.

'69 SUORTS SATELLITE, PLYmouth, 2 door vinyl hardtop, automatic, V8, power steering, just tested, mechanically sound, fine interior, $1200 or offers. 383-1879.

1971 METEOR MONTCALM 4 door hard top, automatic, power steering, power brakes, power windows. Excellent condition, $2250. Call Larry 595-0134.

'75 BUICK LIMITED, FULLY loaded, immaculate, 25,000 miles, one owner. '72 Volkswagen bus, top condition, one owner. Phone 598-4425, preferably evenings.

66 MUSTANG, 6 CYLINDER, REbuilt, full, synchro 3-speed trans, new clutch, paint, nice interior, $1000 or besb offer, phone after 5. 385-3576.

URGENT — MUST SELL Sporty 73 Datsun 610, in good condition. Best reasonable offer takes. 63 Chev in running order. Good for parts. 598-1485.

MUST SELL '67 ELDORADO, fully rebuilt motor and transmission, new paint, first reasonable offer takes it. Call 383-8210 after 4 p.m.

1965 DODGE 2-DOOR HARD TOP, rebuilt V-8, automatic, power steering, radio, new shocks, new muffler. Tested. Body and inside good. $575 or offers. 595-1750.

67 CHEVELLE MALIBU SS, REbuilt motor and transmission, excellent condition. Asking $1,900. 474-1652 after 5 p.m.

1972 TOYOTA COROLLA 1600, REduced to $1295 for quick sale. View 2647 Turner Street, 383-0322 days, 478-6615 evenings.

'73 CAPRI
Excellent condition, new clutch, sacrifice at $2650 or best offer, call 384-8571.

'74 COMET SPECIAL, SUPER condition, automatic stick shift, metallic blue, low mileage, $3200. 386-8291.

1966 VALIANT SIGNET, 2-DOOR, hardtop, vinyl roof, bucket seats, automatic, 80,000 miles, some rust, bargain, $395, 384-5827.

'69 DODGE DART GT, BUCKETS, mags, 318 4 speed, needs work, best offer by Friday. 478-6579 after 4:30.

70 FORD TORINO SQUIRE, NEW paint, new radials. $2400 or best offer. Phone from 8 to 11 p.m. 479-2943.

71 TOYOTA CORONA MARK II, 1900 c.c. station wagon, automatic, 45,000 miles, excellent, $1495. 478-9289.

1970 COUPE DE VILLE. LOW mileage. Beautiful condition. Must be seen. $4995. No trades. 382-2733 after 5 p.m.

1971 CAMERO, EXCELLENT condition, phone after 4:30, 477-0894.

1976 SCIROCCO, 8,000 MILES, AM-FM radio. Owner retiring, phone 598-3525.

'69 DATSUN, 510, 1,600 CC, 4-speed good condition, best offer. 478-5681.

1973 VOLKSWAGEN BEETLE, first owner, A-1 condition, asking $1950. 595-4374 after 5 p.m.

1968 BUICK, GS, 400, 4-SPEED, 4-barrel, good condition, will consider trade on bike. 592-6806.

MUST SELL 1974 FIAT 128-A, good condition. extras, $1550 or best offer, after 5 p.m. 592-7979.

'69 TOYOTA, EXCELLENT GAS mileage, new brakes, radials, radio, $750. 385-9985.

1968 PLYMOUTH FOR SALE, IN good running condition. $450 or best offer. 386-8004.

1976 FORD LTD. WAGON, ALL options, 9,000 miles, $6800. Excellent family car. 477-3228.

1970 MERCURY MONTEGO, 4-dour sedan, automatic, power steering, small V-8. 388-4678.

1973 FIAT 128, ECONOMICAL transport, 4-Dr. Valid inspection. Evening 656-5817.

'69 TOYOTA CROWN, VERY clean, new radials. Best offer. 479-6488.

SPORTY 1973 COUGAR XR7, vinyl top, wire wheels, deluxe interior, $3,395. 658-5935.

1972 CHEVELLE MALIBU FULLY equipped. Consider older trade $2300. 592-7792.

74 PINTO, 3 DOOR, NEW TIRES on rear, new discs on front, very clean, asking $2500. 479-1174.

THREE '64 RAMBLERS, ONE running condition. Best offer. Phone 479-8444.

'73 PLYMOUTH CRICKET, IMmaculate condition. Must sell — buying truck. 388-4709.

'66 CHEVELLE MALIBU-283-2 speed auto, $1800. Phone 656-4126 after 5 p.m.

'69 FIREBIRD, AUTOMATIC, AS is, needs work, asking $600. 385-3014.

68 BUICK SKYLARK CUSTOM 2-door, auto, buckets, clean, good condition, $1250. 658-8289.

1966 SUNBEAM MINX, 4-SPEED, good condition, new paint, tested till May 78. $425. 478-7728.

1951 STUDEBAKER COUPE. Runs good. Restorable. $225 or offers. 595-1452.

71 CAPRI 2000, SUN ROOF, RADIals, asking $1800 or offers. 592-1520.

1967 CHEVELLE MALIBU, NEW 396, needs transmission, as is, $1000. 592-1889.

55 CHEV, 2-DOOR HARDTOP, 283, 4-speed. Sharp. $1500. DL 00035A. 382-1255.

SWAP OR SELL, '71 DODGE Charger, for pick-up of van, for $2,800. 592-2645 after 5.

1971 VEGA SATELLITE, MILEage, 52,000, 2-door, 4-cylinder, asking $2500 or best offer. 383-7478.

'73 FORD CORTINA, 2-DOOR, good condition, $1,400 or offers. Phone 384-6068.

1970 DATSUN 510 STATIONwagon, excellent condition, $1200 479-7298.

1974 COMET, 6-CYLINDER, standard, 3-speed floor shift. Asking $250 or best offer. 383-7478.

69 VOLVO, RADIO, GOOD CONDItion, $1200. 1215 - 703 Esquimalt Road. 386-6678.

150 CARS FOR SALE

SUBURBAN MOTORS

HOME OF
LINCOLN, MERCURY, MONARCH, METEOR, COUGAR AND XR7, COMET, BOBCAT, '76 CAPRI II AND FORD TRUCKS!

WAGON WEEK

76 MONTEGO Villager. Loaded, including air. Yellow	$6595
75 MONTEGO Villager. V8, at., radio, power steering, power brakes power windows. White	$5495
75 DATSUN. 4 door wagon, 4 cyl., 4 spd., radio.	$2995
74 BOBCAT — 4 cyl., 4 spd., radio. Green	$2695
73 MONTEGO Villager. V8, at., radio. Power steering, power brakes. White	$3595
73 TORINO Squire V8, at., radio, power steering, power brakes. Tan.	$3595
72 CORTINA. 4 cyl., 4 spd., radio. Green	$1295

"EXTRA SPECIAL"

74 MATADOR. 4 dr. Sedan. V8, A.T., PS., P.B., Radio	$1495

SUBURBAN MOTORS
3377 Douglas St.
386-6131
Dealer Lic. 00863A

HORWOOD MAZDA

75 DATSUN 280Z	$6495
75 VALIANT BROUGHAM	$4295
74 FIAT 128	$1995
74 MAZDA, 5,000 mi.	
74 MAZDA 808	$1995
74 DODGE Duster	$3695
73 CORTINA AT.	$1995
73 BUICK Luxus	$2695
72 CUTLASS S HT.	$2895
72 CORTINA 200L	$1695
71 PINTO	$1995
70 HORNET, auto	$1895
70 TORINO GT	$1695
70 MAZDA 1500	$ 595
69 PONTIAC 9-Pass. Safari Wagon	$1695
65 RENAULT	$ 395

TRUCKS

77 GMC Sierra	$5685
76 DODGE, 6000 mi.	$3895
74 TOYOTA, long box	$2895
73 MAZDA P.U.	$1895
73 FORD F250 4x4 crew cab., 4-spd.	$3595

Blanshard at Johnson
385-1451 D-00803A

DISCOVERY HONDA
DUNCAN
1976 Honda Civic — $3095.
1976 Volvo 242DL% auto, P.S., 1463 miles — $5995.
1974 Austin Marina 4-door — $1995.
1974 Gran Torino 2-dr. HT — $2895.
1973 Buick Regal 2-dr. HT, air cond. — $3595.
1968 Olds F85, 4-dr. — $1095.
555 Coronation Ave.
Behind Kentucky Fried Chicken
Ph. 748-2432. Dlr. 01590A

BARGAIN HUNTERS
1962 Corvair, 2-door, standard, low mileage, increasing value yearly, offers over $300. 1966 Corvair 2-door automatic, clean good body, paint, not running offers over $350. 1964 Mercury Comet, 4 door automatic, running, could use motor work. $150. 1968 Chev Malibu, 18,000 miles on new engine, radial tires and chrome wheels, excellent running condition, $1750. or best offer, for above. 652-1587 or 385-8100.

ONLY 1500 MILES
76 Firebird Trans AM 400 automatic, power steering, power brakes, AM-FM 8-track, power windows, power door locks, cruise control, electric rear defogger, all tinted glass, 36,000-mile warranty. Silver with blue interior. Seeing is believing.
Yates Auto Sales
950 Yates Street — DL 01610A
384-2452 388-7722

UNDER 3000 MILES!
On this 1976 VOLARE, 2 door coupe. Very well equipped with "Premier" package, bucket seats, V-8 automatic, power steering, power brakes, vinyl roof and much more. You can save hundreds of dollars on this "like new" automobile. For more information, contact MIKE CASTLE, personally, at Empress Pontiac Buick GMC Ltd., 382-7121 or res. 477-1354. DL 01227A.

TRANSPORTATION SPECIALS
1970 Toyota, automatic, radio, clean, tested, runs well $585; 1972 Toyota Corona, 4 door, 4 speed. Tested. Very clean $1175. Sports and Classic Cars Ltd., 384-1721, 592-3121. Dealer 00244A.

1975 MONTE CARLO LANDAU, buckets, console, air and much more, 21,000 miles. Like New. $4685. Sports and Classic Cars Ltd., 384-1721, 592-3121. Dealer 00244A.

1973 PONTIAC VENTURA 2-DOOR custom. V-8, automatic, power steering, many extras. Offers. 386-9876.

1974 SUPER BEETLE, EXcellent condition, 38,000 miles. $2,300. 477-6606, 478-2535.

'73 CAMARO, EXCELLENT CONdition, $3,500 or best offer, 383-4496.

1974 VOLVO, GRAN LUX, LOW mileage, tape deck, overdrive, $4500. 383-2281.

150 CARS FOR SALE

peter pollen ford
FORD

See Our Selection Of Over 100 USED CARS & TRUCKS

PETER POLLEN FORD
YATES AT COOK
384-1144
D 00745A

Over-stocked

74 FIAT 128	$1473
74 AUSTIN Marina	$1851
72 DATSUN auto	$1543
71 MONTEGO MX	$1875
71 CORTINA	$ 647
70 CHEV auto	$1011
69 FORD auto	$ 922
69 SKYLARK 6 cyl.	$ 745
69 DATSUN	$ 470
68 AUSTIN, auto.	$ 749
68 DODGE Stn. Wwn.	$ 910
68 CUTLASS, auto	$1825
68 VW Beetle	$ 867
68 CHEV auto.	$ 448
66 PLYMOUTH Fury	$ 325
66 SUNBEAM Auto.	$ 384
66 CHEV VAN	$ 690
65 VALIANT 6 cyl.	$ 614
65 RAMBLER auto.	$ 325
59 VAUXHALL	$ 299

Palm Motors 3342 OAK
(Blk. from Douglas off Cloverdale)
386-8385 D-00641A

PAINTER
MOTORS LTD.
GOOD SELECTION OF
PREMIUM
USED CARS

74 DATSUN 260Z. Loaded	$5195
74 FIAT, 22,000 miles	$1995
74 GMC ¾, 27,000 miles	$4195
73 PINTO Squire wgn.	$1995
73 PINTO 4 speed	$1795
73 CUTLASS S 2-dr. HT.	$3295
71 ROADRUNNER 4 sp. 34,000 mi.	$3295
71 BUICK Centurian HT.	$1995
70 COUGAR V-8 auto	$1995
69 CADILLAC, loaded	$2595
69 SWINGER 340	$1995
69 CUTLASS 2 dr. HT.	$1795
69 FIREBIRD overhead cam	$2195
69 MUSTANG V-8 auto	$2295
68 FIREBIRD 4-Sd sharp	$2495
68 FIREBIRD 400, with air	$2395
67 BEAUMONT 396 auto	$2295
67 CAMARO SS, 50,000 mi.	$2495
67 COUGAR auto. P.S., P.B.	$1695

1513 QUADRA at PANDORA
D-00346A 385-0122

'65 PONTIAC PARIESIENNE 2 door hardtop, 6,000 miles on rebuilt motor, Z28 Cam, 327 head, quadrajet four barrel, chromies, wide tires and new exhaust system. Tested two weeks ago. Closest offer to $875 or trade for small car. After 4:30 weekdays, 474-2095.

1966 DODGE CORONET CONvertible, buckets, console, power steering, power brakes, radio, new tires, new brakes, shocks, muffler. Second owner, good condition. Asking $1350 or best offer. 384-2452.

1965 METEOR 4-DOOR SEDAN, V-8 automatic, radio, original paint, good condition. Phone 598-1559 after 5.

1972 FORD CUSTOM, EXCELlent condition. Real nice. Asking $1,395. 477-0695.

1965 4-DOOR CHEV IMPALA, new paint and brakes, mags, $300. 478-4098.

1973 TOYOTA COROLLA, 3700 miles, $1900 or best offer. 382-0777 after 5.

1975 CHRYSLER CORDOBA, 41,000 miles, buckets, mags, automatic. $4,900. 479-0082.

'70 CHALLENGER 383, FOUR barrel, shag carpet, mags, needs paint, asking $2,000. 478-9491.

1970 T-BIRD, NEW MOTOR, NEW tires, needs some body work, $1,650. Phone after 5. 479-9142.

1970 OLDS 38,000 MILES. EXcellent condition, $3,200. Phone 386-2363.

MUST SELL: '73 ASTRE. EXcellent condition, $1,800. Call after 5, 385-0879.

MUST SELL, 1976 ACADIAN, 1700 miles, standard trans. $3500 or offers. 383-4418 after 5:30.

1974 EL CAMINO
400 cu. in. V8 automatic, radio, $3995. 478-1774.

'69 MALIBU, EXCELLENT CONdition, 350 auto., dual pipes. offers, 479-0247.

1973 TOYOTA COROLLA 1600, EXcellent condition, $1800. 748-2874 or 743-4049.

FIREBIRD
1967 V-8 automatic, radio, $1,295, 383-4638 or 598-7053.

1965 VAUXHALL VIVA, $300. Running condition. Tested until August. 598-1137.

1967 VOLKSWAGEN, WIFE'S car, reliable, tested, gas heater, $675, 477-0397.

1963 RAMBLER, 2-DOOR SEDAN, automatic. Best offer. 479-3390.

150 CARS FOR SALE

DOUGLA VOLKSWAGEN
PORSCHE
AUDI

YOUR LARGEST VOLKSWAGEN DEALER ON THE ISLAND

BEETLES 69 - 76
Custom Super & Automatic from $1295

BEETLE SPECIALS

76 CUSTOM deluxe — 4 speed — radio — leatherette — Gold metallic — 25,000 miles. Stock No. 9814. $3495

75 CUSTOM — 4 speed — radio — leatherette — yellow — 39,000 miles. No. 9824. $2495

74 SUPER — Automatic — leatherette — light blue. No. 74085-1. $2395

RABBIT SPECIALS

75 CUSTOM Rabbit — 2 door — 4 speed — radio — cloth int. 35,000 — No. 74062-1 — yellow. $3395

74 DELUXE Rabbit — 2 door — 4 speed — radio — red with white leatherette — 28,000 miles. No. 9809. $3495

PREMIUM USED

76 CAPRI II — Hatchback — 4 speed — radio — 9,000 miles. $4695

76 MONARCH — 4 door — automatic p.s. — radio — 6 cylinder — 11,000 miles. $4195

75 GRANADA — 4 door — automatic p.s.b. — radio — air cond. — loaded. $4995

74 MERCURY — 2 door h.t. automatic — full power — factory air — 31,000 miles $4295

73 MUSTANG a-t p.s.b. vinyl top — bucket seats — clean. $3295

73 PONTIAC Laurentian — a-t p.s.b. radio — 4 door. $1995

71 VOLVO 142 — 4 speed — 2 door — very clean — OD. $2495

Very Large Selection of Clean used cars — wagons — trucks — domestic and import — standard and automatic. All very clean and many low mileage.

SEE US AT MAYFAIR MALL
MAY 9-14

100 PER CENT FINANCING O.A.C. SCOTIA PLAN

Douglas Volkswagen Ltd.
Porsche - Audi
3329 Douglas Street
388-5466
Dealer Licence 00341A

'73 MACH 1 MUSTANG, 41,000 miles. 350 Cleveland motor, automatic power brakes, power steering, radio. Second owner, Mint show room condition. Citty tested. $3,400. 478-1206.

1976 GRANADA LOW MILEAGE, 4 door, economical 300 CID 6 cyl. power disc brakes, power steering, radio, radials, will look at truck trades or offers for cash. Asking $4,500. 656-3782.

'66 ACADIAN CANSO, 350 4-BOLT main engine, new 3-speed transmission, 4 Michelin radials good condition, $1500 or nearest offer. 474-1797.

'69 CHEVROLET IMPALA, $650 or best offer. Tested, power steering, power brakes, 2-door hardtop. 388-6362.

1968 CADILLAC BROUGHAM, fully loaded 4-door, air conditioned. Must sell. 385-3716. Low Cost Collision.

1969 BEATLE AUTOMATIC, 64,500 miles, radio, gas heater, extras, snow tires, terrific shape, $950. 479-5876.

NEED A 2nd CAR?
1974 Mazda 808 wagon, neat and clean, just tested, asking $1,800. 598-1677.

ALL OFFERS CONSIDERED, 1970 Pontiac 350, automatic, power steering and power brakes, 592-7010.

'77 LINCOLN
Town car, low mileage. 383-8131, 382-9388.

1970 NOVA, 6 CYLINDER, AUTOmatic, good condition, $1450 or best offer. 385-0719 or 595-7988.

1964 FAIRLANE WAGON. FULLY tested, $500 firm. 386-9145.

CHRYSLER CORDOVA '75, BUCKets, mags, $4500. 479-0082.

150 CARS FOR SALE

THREE POINT MOTORS

77 FIREBIRD Silver blue with white interior, automatic, power steering, power brakes, radio, 2,500 miles!	$5,995
76 DATSUN B210 4-door, radio, 12,000 miles	$3,495
76 DODGE ARROW Hatchback, automatic, 5,500 miles	$3,695
76 DATSUN F10 2-door, 1,500 miles	$3,795
76 MAZDA 808 4-door, automatic, 2,500 miles	$3,995
DATSUN B210 4-door auto., radio, 7,500 miles	$3,995
76 DATSUN B210 Hatchback, 5-speed, AM-FM radio, 8,000 miles	$4,195
76 DATSUN F10 Hatchback, 5-speed, AM-FM 8,000 miles	$4,195
75 DATSUN B210 Hatchback, vinyl roof, radio, 14,000 miles	$3,295
75 DATSUN 710 4-door, vinyl roof, radio	$3,295
75 DATSUN 710 Station wagon, custom roof rack, radio, 10,000 miles	$4,395
74 VOLKSWAGEN Semi-automatic, 27,000 miles	$2,395
74 MAVERICK Coupe, automatic, power steering, radio	$2,395
74 ASTRE GT Hatchback, radio, 22,000 miles	$2,495
74 VEGA Hatchback, radio	$2,495
74 TOYOTA 1600 2-door, radio, 17,000 miles	$2,695
DATSUN B210 Sporty hatchback	$2,895
73 VEGA Automatic, 22,000 miles	$2,095
73 TOYOTA Corona 4-door, radio	$2,295
73 TOYOTA 1600 Radials, mags, radio, 27,000 miles	$2,695
72 FORD TORINO 2-door hardtop, automatic, power steering, radio	$2,095
72 VW411 Station Wagon	$2,395
70 HORNET. 4-door, automatic	$1,995
70 AUSTIN A60 Unbelievable condition	$1,095

USE OUR BANK PAYMENT PLAN NO DOWN PAY'T 100% FINANCING ON APPROVAL OF CREDIT

Open 'Til 9 P.M.

SHOW YOU CARE DRIVE SAFELY

2620 GOV'T AT HILLSIDE
385-6737
Dealer Licence D00740A

151 SPORT, IMPORT CARS

1974 RED CAMARO 350, STICK shift, auto, pipes, big boots, air shocks(spoilers $4,300. One owner, leaving country. Phone 743-5361.

1973 FIREBIRD, ESPRIT, TURBO 400 trans with shift kit, TA radials, Cragar mags, brand new brakes. Mint condition. Offers. 658-5960.

1962 CORVETTE
Convertible hardtop, 327 4 speed, good shape. Try your offer. 595-6158.

IMMACULATE 1973 V12 XKE Roadster. Meticulously kept with 24,000 miles. $12,000 firm. 595-5062 or 382-4931.

74 TR6. OVERDRIVE WITH many extras. In excellent shape. 384-3956 after 5.

XKE ROADSTER, 1969, RADIO, zero miles after extensive engine overhaul, 743-2849 (Cobble Hill).

1974 VOLVO 142, 27,000 MILES, excellent condition. Radial tires. Phone 598-5348.

75 HONDA CIVIC. 16,000 MILES. Like new. With extras. Offers on $2,900. 592-3767, 595-5034.

1959 CORVETTE REMOVABLE hardtop, 327, auto., mags, headers, tested. 382-1255.

1970 TVR VIXEN, EXCEPTIONAL condition throughout, $3700 or best offer. 478-1954.

FIAT X19, 1974, SPORTY PLUS economy, good condition, $3,800. Work 388-6121, home 382-3726.

1967 MGB GT, GOOD CONDItion, new clutch. New battery, good tires. $1600. 477-0692.

'72 MGB 35,000 MILES, RADIAL tires, radio, excellent condition $2750. Phone 598-4123 after 5.

67 TRIUMPH SPITFIRE, NEW transmission, clutch, tested until May '78, $1000. 385-3576 after 5 p.m.

63 MGB NEW ENGINE, NEW transmission, call Edie, 652-9966 or 388-3136.

1976 MINI, MAGS, AND RADIALS, 5,800 miles, many extras, like new, 477-6120.

1972 TRIUMPH SPITFIRE, EXcellent condition, super buy. Offers. 386-3820.

ALFA ROMEO SPYDER 2000, 1975, 18,000 miles, offers to $7000. 383-8038, after 5 p.m.

LUXURY! ECONOMY! 1967 MERcedes Diesel, very good. Must sell. $3150. Salt Spring 537-2585.

1971 MGB, RADIALS, RADIO, good condition. Best offer over $2000. Call 384-6585 after 6.

1975 MG MIDGET, RADIALS. 18,000 miles, good condition. Phone 652-1444.

1972 FIAT 124 SPYDER, NEW top, AM-FM, fresh test, good condition. Offers. 385-0929.

1975 SPITFIRE, BROWN WITH beige interior, low mileage, excellent shape, $3900. 386-8291.

1974 FIAT 128 L SPORTS COUPE, radials, $1800. Box 83, Youbou, B.C., V0R 3E0. 745-3744, 745-6660.

151 SPORT, IMPORT CARS

1976 911S PORSCHE COUPE, silver metallic, sun roof, red leather interior, Koni Shocks, Forge alloy wheels, Blaupunkt stereo-radio, power windows. Phone Mrs. Fisher, 388-7311 weekdays, 8 a.m.-4 p.m., 595-1939 weekends and evenings.

FOR SALE: 1966 JAGUAR 3.8S, $4,000 firm. Immaculate condition. All leather interior with wood dash, automatic, radials. Call 286-6221 in Campbell River. Cst. Snow.

'75 VET, PANEL TOP, CUSTOM paint, 25,000 miles. Company car. Reduced for quick sale, $7300. Phone 388-6474, 9 to 4 p.m. Monday-Friday.

1974 TR6, 19,000 LADY DRIVEN miles, AM-FM radio, radial tires, 2 radial snow tires, luggage rack, like new condition. Phone 753-0911 or 753-3713.

1968 TRIUMPH SPITFIRE MARK III, rebuilt engine and overdrive, clutch, pistons, plus more. Terrific condition, bills to $3500. Best offer. 385-9886 after 5 p.m.

'72 PORSCHE 914. APPEARANCE group AM-FM, 30-40 M.P.G. Magnesium rims, excellent, $3500. 652-2966.

CITROEN SM, GOLD, 15,000 miles, completely original, 3.0 litre, V-6. 5-speed, top of the line model, must sell. 477-7097.

1972 VOLVO
Must sell. $2,700. Good condition. Six new radials, 4-speed. 595-5183, 595-3952.

1963 MERCEDES BENZ, 220-S AUtomatic, power brakes, power steering, radials, Michelin tires, very good condition. $2450. 658-1093.

1975 VOLKSWAGEN RABBIT DEluxe. Totally immaculate. $2985. Sports and Classic Cars Ltd, 384-1721, 592-3121. Dealer 00244A.

EXCELLENT 1969 ROVER 2000, automatic, new brakes and exhaust, reasonable. 477-7852, 478-8703.

1970 LOTUS ELAN +2S
Must sell $6750 or best offer. Phone Craigflower Motel Room 334. Sunday to Thursday after 5.

1964 VOLVO, NOT ROAD TESTed, excellent for parts. $150. Geoffrey, 384-9998 (home) or 383-3113 (office).

'73 EUROPEAN CAPRI, SQUARE headlights, V-6, chrome engine, headers, dual exhaust, mags, vinyl roof, sway bar, $4600 invested. Offers. 479-6277.

1977 HONDA CIVIC, AS NEW, full warranty, 2,500 miles, radio and moldings, $3,250. 385-2907 or 386-9194.

'64 SUNBEAM, ALPINE, FAIR shapt, $450, hardtop, 479-2269 after 4.

'73 MGB, EXCELLENT CONDItion, Michelins, new clutch. Offers on $3200. 477-2886 after 5.

1974 PORSCHE 914, 1.8, 30,000 miles, 477-5051 or 382-7070.

'76 FIAT X19, 6,900 MILES, EXcellent condition, 477-5364.

'67 JAG. 420 G, OFFERS. PHONE 656-5388.

1964 MG MIDGET, RADIALS, runs well. $500. 656-1930.

1959 PORSCHE, $2,000 FIRM. 1,600 cc. 474-1552.

154 TRUCKS, BUSES and VANS

ENSIGN
Dodge TRUCKS
AND RECREATION VEHICLE CENTRE

QUADRA AT CALEDONIA

Top Quality Used Trucks

75 DODGE
½ ton PU. 8 cyl. auto, P.S., P.B., AMFM 8 track, canopy

Sale Price $4395

NO DOWN PAYMENT
$128 FOR 48 MONTHS OAC

PLUS
69 DATSUN pickup
73 INTERNATIONAL
74 FORD ¾ ton p.u.
75 DODGE ½ ton p.u.
75 DODGE B200 van
75 DODGE Kary van
75 DODGE Club cab
76 DODGE B200 van
76 DODGE power wagon
76 DODGE 1-ton p.u.
76 RAMCHARGER 4x4

PLUS MANY MORE

SEE THE TRUCK SPECIALISTS AT

ENSIGN
DODGE TRUCK CENTRE
QUADRA at CALEDONIA
386-2411
Ask for Truck Sales
Dealer Licence D-495B

1977 FORD
CLUB WAGON CHATEAU
460 V-8, 9 Pass., smoked glass loaded. Only 3,000 miles $7995.
S. J. PEDEN LTD. D-27878
2855 Quesnel St. 386-3464

1966 CHEV. ½-TON PICKUP, 6 standard, good tires, radio, 70,000 miles, good condition. Offers to $900. Phone 478-8768.

4X4 TOYOTA LAND CRUISER, 1973, Warn hubs, radials, 8" wheels, good shape. 478-0602 or 478-4562.

1970 VW CAMPERIZED VAN, clean inside-out, good condition. 386-0541.

1969 DODGE TRUCK, 318, 4-speed, $1600. Call 385-9681.

1964 MERCURY PICKUP, 6 CYLinder standard, $800, 652-1658.

74 FORD VAN, E200, $3250. TELEphone 656-6957.

154 TRUCKS, BUSES and VANS

1951 MERC PICKUP	$495
1972 FORD F250 and Canopy	$4195
1975 FORD F100 Ranger	$4995
1977 FORD F350 Stake Side	$7895

REG MIDGLEY MOTORS LTD.
736 Cloverdale
385-8756
DL00247A

4-WHEEL DRIVE
$2995
1—1970 GMC ½-ton, 4x4 pickup and canopy, V8, 4-speed, electric winch, 60,000 miles.
$2995
2—1971 IHC ½ ton 4x4 pickup and canopy, 3-speed, standard winch, power steering, 50,000 miles.
$2995
3—1971 JEEP station wagon, 4x4, with electrical winch and power steering.
$2995
4—1970 JEEPSTER Commando. Automatic 4x4, safety tested. Looks and runs great.
$2995
LET'S SEE YOUD OFFER!
Please ask for FRED MAGUIRE, for personal service and appointments. Empress Pontiac Buick GMC LTD., 382-7121 or Res. 592-3130 DL 01227A.

LOOK!
Here's a 1976 TOYOTA 4x4 with less than 6500 miles! Lots of extras, and just like new! Priced to save you money. For more information contact MIKE CASTLE, personally, at Empress Pontiac Buick GMC Ltd. 382-7121, or res. 477-1354. DL 01227A.

'61 INTERNATIONAL VAN PARTly camperized, includes propane stove, water pump, sink. $600 firm or equivalent value in stereo components. Box 96 Mill Bay or 743-5622.

MUST SELL OR SWAP FORD flatdeck converted from 1963 Ford sedan, power steering, power brakes, radio, heater, anti-freeze and tune-up, etc., government tested. $250 or offers. 592-4673, 2278 Pacific.

1974 ¾-TON DODGE 318, 4-speed, power steering, power brakes, dual tanks, radio, tapedeck, heavy-duty bumper, tire rack, 37,000 miles, excellent condition. Asking $3,800. 479-3842.

1965 CJ6 JEEP 4X4, FACTORY steel top, rebuilt motor, new clutch and brakes, good running gear, full roll cage, front hubs, Munroe off road shocks, radio, government inspected. $1995. Phone 245-3259.

1976 FORD 250 RANGER XLT Camper Special. Power brakes, power steering, automatic. 5,000 miles. Will take small car in trade. 595-6001.

1976 FORD ¾-TON CAMPER SPEcial, power steering, power brakes, pin stripping, low mileage, excellent shape, must sell 384-1237 or 592-0337.

73 FORD EXPLORER ½-TON Pickup, V-8, automatic, power steering, power brakes, factory canopy, like new, 28,000 miles. 592-0139.

TRUCK FOR SALE 1976 CHEV Scottsdale C60 with 15' aluminum van nearly new under warranty. Privately owned. Phone 477-3368 or 388-6640.

75 GMC WINDOW VAN. POWER brakes, power steering, automatic transmission. Radio. Radials. $5,600 or best offer. 384-2002 or 384-7517.

1971 FORD
¾ ton V-8, 4 speed standard transmission, camper shell, $2,000 firm. 385-2327, or 477-0038.

75 CHEV ¾-TON, 350 4-SPEED, power steering, power brakes, low mileage. $4,500 or best offer. 656-4650.

1976 FORD F-250 ¾-TON, 4X4, excellent condition, low mileage, power steering and brakes, must sell. 383-8350 or 652-3228.

1972 CHEV ½ TON, V8, AUTOmatic, power steering, power brakes, new glass, radial tires, $1,950. 642-5895.

'76 DODGE, 400 V-8, AUTOMATIC, power steering, power brakes, radio, 2-tone, warranty 5,000 miles as new, $5,400 firm. 642-5628.

1971 FARGO 1 TON, ALL STEEL deck V-8, 4 speed, power brakes with or without 20 ft. 5th wheel trailer. Must sell. 652-3045.

1971 GMC ½ TON, PERFECT running order, needs body work, asking $2300. Call between 4:00-7:00 p.m. 388-5260.

LEN BARKLEY
INTERNATIONAL
New and Used Trucks
517 Herald 388-5508

1975 CJ5, 13,800 MILES, 4-SPEED Warren hubs, radio, hardtop, in real nice shape. No reasonable offer refused. 478-6680.

1973 FORD ¾-TON, 360 FOUR-speed, posi-track rear end, new dual exhaust, two-tone paint, disc brakes. Just tested. $3350. 478-0886.

'74 CHEVROLET, HALF-TON, 350 with automatic transmission, power steering, power brakes, $3300. 385-6655.

66 VOLKSWAGEN VAN $900 firm, 1600 rebuilt, tapedeck, radio, new tires, tested, semicamperized. 384-6455.

1966 FORD VAN, MAGS, chrome side pipes, new 6 motor, automatic, new seats, paint. $1100. 382-1255. DL 00035A.

1974 DODGE WRECKER, EXcellent condition, $17,000 or offers. 642-3855.

65 GMC VAN, INSULATED, buckets, etc., tested, $995 or offers. 477-4553.

1974 FORD ECONOLINE VAN, E200. V-8, automatic, camperized. 386-3785.

72 FORD COURIER CANOPY, 8-track, fog light and air horn. 595-5115.

71 FORD ¾-TON XLT, V-8, AUTOmatic, poor condition. $750. 478-7814.

1972 DATSUN PICKUP, CANOPY, radio, excellent condition. Best reasonable offer. 384-0168.

SNO-BIRD RECREATIONS LTD.
1640 Cedar Hill X Rd. 477-7713
Camperts—Trucks—Van Inserts

1968 F250 CAMPER SPECIAL with canopy $2100 firm 122 Kingham Place 479-6084.

1967 FORD HALF-TON. $900 invested recently. Offers. 477-8405, 5:00-7:00 p.m.

1975 DODGE ½-TON, LIKE new, 12,000 miles, must sell, $2999. 474-1859.

4X4 1974 LANDCRUISER, WINCH, etc., $4300. 304—1357 Esquimalt Rd.

'74 GMC JIMMY, 29,000 MILES, automatic, p.s., p.b. Offers on $4,750. 598-2246.

GETTING MARRIED, MUST sell, 1971 Ford Econoline van, reasonable offers. 386-7389.

FORD VAN 74. 31,000 MILES, good tires, dual, $3500. Firm. 592-3085.

1969 FORD 250, 4X4 $2,700. 1973 Ford 250, $1,700, 1964 Ford 250, $350. Phone 478-6313 or 592-7878.

1971 WESTPHALIA VOLKSwagen, 48,000 miles, $3500. 477-0344.

1976 DODGE 1-TON WITH 12 FT. Collins box, low mileage, phone 388-7874 9 a.m. to 5 p.m.

1965 CHEV, ½ TON AUTOMATIC, with canopy. Good running condition. Power steering. $800. 385-8642.

'69 ECONOLINE, VERY NICE condition, $2000 or best offer. 384-4350 anytime.

1966 CHEV HALF TON WITH camperette, $973 or best offer. 652-4204, 5 p.m. to 7 p.m.

'75 FORD E250 VAN, CUStomized. Offers on $6500. 477-4876.

1969 IHC 3 TON WITH 16' VAN, V304, 658-8014.

'74 FORD VAN, E200, $3250. Telephone 656-6957.

1965 FORD ECONOLINE, TESTed, $980 firm. Phone 595-4648.

1968 BRONCO FOR SALE. 386-3936 or 478-7425.

'69 DATSUN PICKUP, CITY tested, $975. 474-1344 after 6.

'56 FORD, 2 DOOR SEDAN, parts. 592-1114.

154 TRUCKS, BUSES and VANS

66 DODGE ½ TON
V-8 auto, tape deck, extra clearlance and driving lights, canopy, front and rear bumper extensions, exceptionally well maintained. Runs and looks exceptional ONLY 58,000 miles must be seen to be appreciated. Asking $1495.
DE PAPE MOTORS LTD.
1407 Broad St. 384-8035
D-00268A

73 FORD ½ TON
New drive train 428 V-8 auto, 411 gears, hi-rise double pumper Holley cam, new mag wheels, new tires. Special custom interior, with black naugahyde tufted head liner, bucket seats, carpeting, built-in CB and VHF Scanner, 8-track FM stereo, fibreglass canopy. A ONE OF A KIND. Must be seen. Previous owner Doctor spent over $10,000 doing it up. Asking $7995.
DePAPE MOTORS LTD.
1407 Broad St. 384-8035
D-00268A

ART'S CAR SALES
Now at 642 Burnside E.

383-8302	DL00286A
76 RAM CHARGER 4x4	$7995.
72 FORD Econline Van	$2995.
71 DODG E½ ton	$1495.
71 CHEV ¾ ton	$2495.
71 VOLKSWAGEN Van	$1495.
63 ECONOLINE Van	$ 695.

ONLY 13,000 MILES
1976 Dodge ½ ton pick-up, automatic, V8 engine, power steering, and power brakes. For personal service on this mint condition truck phone Charlie Peterson at Empress Pontiac Buick G.M.C. Ltd. 382-7121 or Res. 592-0458. DL 01227A

THE PRICE IS RIGHT
1975 G.MC. ½ ton pick up with standard transmission and six cylinder engine, plus canopy. Hurry and phone Charlie Peterson for personal service at Empress Pontiac Buick G.M.C. Ltd. 382-7121 or Res. 592-0458. DL01227A

1971 BLAZER, 4 WHEEL DRIVE, power steering, new power brakes, V-8, automatic, new tires, good condition, including $300 Craig "Power play", FM-cassette deck. 112-748-3010.

68 DODGE VAN CONVERSION, raised roof, fridge, toilet, furnace, only $2395
S. J. PEDEN LTD.
2855 Quesnel St.
386-3464 DLR 27-878

1975 FORD
¾ ton PU. Very clean. Good tires, mechanically tops. $4500. Call after 6 p.m. for appointment to view 652-2326.

'75 K-5 BLAZER 4-WHEEL drive, 18,000 miles, 350 standard trans., power steering, power brakes, removable hardtop with convertible soft top, $6200. 387-5021, 8:30-4.

1969 ¾-TON PICKUP, AUTOMATic transmission, power brakes, good rubber, good mechanical condition, no rust. Reduced to $2,300. 595-2833.

59 LANDROVER STATION wagon, 4-door, direct drive winch, engine completely rebuilt, new clutch, body good condition. $1,500. 479-7259.

1974 FORD 1-TON FLAT DECK with sides, 350, 4-speed, power steering, power brakes. Offers taken. 478-3730 evenings.

1967 FORD ECONOLINE, STANdard, only 10,000 miles on new engine. Tested. Good shape, $1,800. 479-8326.

1958 VW WINDOW VAN, CAMperized, sunroof, sun windows. 114 Ladysmith St. 382-4418, 384-7592.

158 TIRES

DRESS-UP
your
PICK-UP, Van, 4 W.DR.
CHROME & WHITE
Spoke Wheels
ALL TERRAIN TIRES
Armstrong TruTrac
Monaco-Cooper
SUPER WIDE
50 & 60 Series Tires
BFG T-A's Super Cats
Road Huggers
LARGEST STOCK
On Vanc. Island
Open Mon. to Fri.
8:30 to 5:30
Sat. 8:30 to 12:30
QUEENLAND DISTR. LTD.
851 VIEWFIELD RD.,
ESQUIMALT 384-8072

GENERAL Radial Tire SPECIAL
MAY 9TH TO 14TH
D & D TIRE
1620 BLANSHARD
382-7283

Spotlight Specials
4 PLY NYLON WHITEWALL

E78x14	$23.50
F78x14	$24.60
G78x14	$25.90
G78x15	25.90
H78x15	28.90

GOLDEN MILE TIRE 382-8228

4 165 R-13 radial tires, 1 never used, others only 3 months, cost new $46, sacrifice $140 for the set. 416-566 Simcoe St. Phone 382-9667.

WANTED: 750X16 TRUCK TIRES. New condition. 479-1974.

5 NEW, 7.00-16 GOODYEAR, GRIP tire, on 6-bolt, GM rims. 652-3548.

2 L-60 TIRES AND KEYSTONE mags, 10", for Ford 14". 385-6361.

160 PARTS, ACCESSORIES

RADIATOR REPAIRS, FAST TOP quality repairs at Maurice's Auto Body, 427 Beta St., phone 386-3381. or 384-8094. Located behind the Burnside Pay and Save Gas Station.

B.C. AUTO WRECKING LTD.
Now dismanteling most makes of cars and trucks. 652-1181.

LANDROVER MOTORS, TRANSmissions, gear sets, springs. Also Jeep parts, 1941 - 1975. Free wheeling hubs, roll bars, convertible tops. 477-1784.

WO GOODYEAR G60-14 MOUNTed on 8" Cragar d.s. Unilug. Two Goodyear L60-14 mounted on 10" Cragar d.s. Unilug. Lugs for '69 Mach I, $450. 477-8207. 5-9 p.m.

NEW '55 CHEV SEDAN TINTED windshield, all re-chromed interior moldings, rear bumper, bumperettes and tail-light rims, never used. 384-6536 after 4:30 p.m.

BRADON PTO WINCH, COMplete, for sale or trade for electrical winch or Chev 8-stud mags and tires. 478-3623 or 474-2001.

64 FALCON 2-DOOR BODY parts. Also 351 Windsor, $225. Air shocks $65. Mags and tires $95. 478-9200.

WRECKING PONTIACS 1963 2 door hardtop, 283 automatic, 1967 4 door hardtop, 283 automatic. 652-1283.

VICTORIA 4-WHEEL DRIVE
FREE WHEELING HUBS for any make of 4-wheel drive. D-13531.
597 Hillside at Rock Bay 386-6511

WANTED: 2 LR 78-15 RADIAL tires, also 2 hubcaps for '69 Lincoln Continental Mark III. 478-2744.

'65 PONTIAC, LIKE NEW, AUTOmatic transmission, good rubber, etc. 656-1867.

COMPLETE FOR PARTS
'66 Nova 2 door hardtop, 6 automatic, $225. 478-4248.

WANTED: COMPLETE SET OF 13" wire wheels and adapters. 595-1742.

TR6, SOF TOP, MUFFLER, AND manifold, new condition. Offers. 598-8442.

160 PARTS, ACCESSORIES

OPEN NOW
Come and see Victoria's largest stock of Hi-Performance auto accessories and parts.
Mon.-Fri. 9-9, Sat. til 5
D. G. AUTO
3244 Douglas 382-4012

CHRYSLER 383, 2-BARREL, AND transmission. After 6 p.m., 478-9360.

WANTED STANDARD TRANSmission whole or parts, 1965 Ford compact. 598-4367.

283 CHEV ENGINE, NEEDS REbuilding, $50, trades, offers. 385-2953 evenings.

FIBERGLASS FRONT END FOR '55 chev, tilt front end. 749-3786 after 5.

'67 MUSTANG FOR PARTS. CALL Anytime, 595-0115.

FORD 351 CLEVELAND, 4 BARrel, parts, new and used. 384-2369.

1964 ACADIAN IN RUNNING condition. $100. 385-8581.

WANTED 69 BUICK 400 ENGINE, 385-7687.

WANTED: 1953-56 FORD TRUCK parts. Phone after 6 p.m., 598-4027.

283 3 DEUCES, CAM, HEADERS and front mount. 478-6832.

WRECKING 69 TOYOTA COROLla, tires, seats, etc. 385-7682.

166 CARS AND TRUCKS WANTED

WANTED TO BUY
TOP QUALITY CARS
DePape Motors Ltd.
1407 Broad St. 384-8035

CASH
For your clean used car. Phone for appointment, Vern Geisler, 386-2411. Ensign Chrysler Plymouth Ltd. DL00495A.

ESQU MALT AUTOMART LTD.
480 ESQUIMALT 382-7195
CASH FOR YOUR CAR OR TRUCK
WE ALSO CONSIGN

'66 TO '67 CHEVY II, 6 AUTOmatic, '66-'69 Mustang, 6 automatic, cash. 592-6332, after 6.

WANTED: SINGLE AXLE GRAVel truck. 479-1750.

168 CAMPERS, TRAILERS and MOTOR HOMES

RV RENTALS
—MOTORHOMES
—TRUCK and CAMPER
—CAMPERS For Your Own Truck
FROM $75 WEEK
RESERVE NOW
386-3464
S. J. PEDEN LTD.
2855 Quesnel St.

RENTEX
Motorhome Company now available with NO MILEAGE CHARGE, daily, weekly, monthly rates, book now for your winter holiday in Sunny California, October to March '78 for as low as $18 per day. 388-6642.

OKANAGAN
CAMPERS—TRAILERS
—REPAIRS—
Parts and Accessories
Auxiliary BATTERIES, ETC.
LOGAN'S RV SERVICE CENTRE
650 Burnside near Douglas
384-0213

OPEN TO VIEW, TUESDAY 4 TO 10, must be sold, '75 Executive 26 ft. The elite in motor homes, loaded with extras. 440 Chrysler motor. 16,000 miles. Immaculate condition. Save $10,000. Firm at $26,500. 2635 Cranmore Road (Oak Bay). 595-8616.

1973 14' SCAMPER
Fully self contained. Like new including trailer hitch. $2995. Saunders & Hitchman Ltd., 592-2471. D01751A

ARE YOUR TRUCK SPRINGS ADEQUATE?
We sell and install DENDOFF overload springs for all trucks including imports! Phone 384-0213.
LOGAN'S RV SERVICE CENTRE
650 Burnside East, near Douglas

FOR SALE — 1974 27.5 KUSTOM Koach A-Class Trailer, with awning, new equalizer hitch, sway control, etc. $6,800. 652-1181 or 656-6957.

CAMPER AND BOAT CUSHIONS custom made, any size, any shape. Fabrics and vinyls in stock. Free estimates. Tillicum Furniture, 2612 Sooke Rd., near Jacklin. 478-0522.

AIRSTREAM 16', SLEEPS TWO, dinette, stove, refrigerator, space heater, toilet, pressurized water system, hot water, shower, spare wheel. 656-6507.

1973 20' PROWLER TRAVEL trailer, sleeps 6. Bathroom with shower, 4-burner stove with oven. Excellent condition, $4,500. Duncan 748-3978.

1973 AQUARIUS MOTOR HOME, 25'. Too many items in this motor home to mention in an ad. $17,800. For more information call anytime, 652-1562.

1974 GMC LONG CAMPER VAN with raised roof, all equipment, low mileage, like new, $8700. For more information phone anytime, 652-1562.

1975 CORONATION HARDTOP trailer, like new, 3 way fridge, furnace, 3 burner stove, sleeps 6, all accessories. Call 386-0551, after 5:30.

1972 APPACHI HARDTOP TENT trailer with fold down fiberglass sides, (no canvas) fully equipped and in very good condition, only $2200. 592-3536.

REPOSSESSION '76 TOYOTA Chinook motor home, view at 69 West Burnside three bids required. 388-5454.

1968 FORD CREW CAB WITH 9' camper, fully equipped, fridge, stove, sink and toilet, good condition, $3100. 382-8084 evenings.

'72 KAPLUN H.T. TENT TRAILer, opens out three ways to sleep six, mattresses, spare tire, heater, $495. 478-7666.

1969 HOME-MADE HARDTOP tent trailer, curtains, mattresses, icebox, sleeps 6, new tires, $425. Offers considered. 478-8451.

FOR SALE: 11 FT. VANGUARD camper, loaded, good condition, on 1976 Ford 1-ton with air conditioning. Phone 743-2379.

1974 25' PROWLER. TWIN BEDS, 4-piece bath. Like new, $5000. Will take smaller trailer in trade. 598-3471.

BEDFORD DORMOBILE MOTOR home, 33 m.p.g., 49,000 miles, sleeps four, $1500. 474-2054. No. 3, 334 Goldstream Ave.

1975 TITAN 20' MOTOR HOME, self-contained, 454 motor, air conditioning, only 9,000 miles, $13,000 or best offer. Phone 748-9409.

8' CAVEMAN CAMPER FOR IMport truck. Lots of cupboards, 3-way fridge, stove, lamps. Must be seen to appreciate. 479-7425.

'75 VW WESTPHALIA CAMPER, excellent condition, fuel injection, only 17,000 miles. Phone 478-4302 after 6 p.m.

RUSS HAY LEISURE PRODUCTS LTD.
2538 Government 384-1014
"BONAIR" Fold Down Trailers

1971 21' WINNEBAGO MOtorhome, generator, air condition, fully self contained. Excellent condition. 477-2704.

AS NEW, 1974 GMC MOTOR home, sleeps 6, self-contained. 2075 Weller Avenue. 656-2064.

8' CAMPER, WELL EQUIPPED, sleeps 2. Not cab-over. $950. 383-8004.

FOR RENT HARDTOP TENT, trailer sleeps 5, $40 per week. Phone 479-5163 after 5 p.m.

16 FT. ARISTOCRAT SLEEPS 6, very good condition. $2,500. 478-1358.

FOR RENT, CAMPERS.
478-3080.

168 CAMPERS, TRAILERS and MOTOR HOMES

S. J. PEDEN
LTD.
VANGUARD

CAMPERS — TRAILERS
MOTORHOMES — CANOPY TOPS
VAN CONVERSIONS
5th WHEEL TRAILERS

SUPER SPECIALS
Our Brand New
VANGUARDS

15½ ft. Vanguard Vacation Trailer. Sleeps 6, has toilet comp. Only Sleeps 6, has toilet comp. Only 03240

21 ft. VANGUARD 5th Wheel Trailer. Self contained, shower, large fridge, etc. Only $8395

21 ft. VANGUARD mini-motor-home on Ford Chassis, c-w air conditioning, a very popular floor plan, fully self-contained. Only $15,375

PARTS AND ACCESSORIES
Now is the time to ready your R.V. for fun-filled outings. Drop in and browse in our complete parts and accessories store.
Many useful items on Sale!

- VAN TOPS -

RENTALS
MOTORHOMES — CAMPERS
RESERVE NOW

S. J. PEDEN
LTD.
2855 Quesnel St.
D-13432
386-3464

DOMINION MOTORS

HOME OF
LAYTON — HOLIDAIRE TRAILERS
GALAXIE
CAMPERS and CANOPIES
CHINOOK
MOTORHOMES

Used Specials

CAMPERS:
70 HOLIDAY 10½ ft. NOW $2395
71 WEEKNDER 9 ft. NOW $2995
75 SUNKAMPER 10 ft. NOW $2695
76 GALAXIE 8 ft. new, NOW $2395

TRAILERS:
75 PROWLER 17½ ft. NOW $3995
65 CITATION 16 ft. NOW $1295

Air Conditioner
BY CARRIER
11,500 BTU's, ideal for mobile homes or offices.
EASY TO INSTALL
ONLY $495.00

FRIJILOK automatic, safety latch for your fridge door, $3.95.

PARTS, ACCESSORIES
REPAIRS

HOURS OPEN
MON. to SAT., 8 A.M. to 5 P.M.

1703 BLANSHARD ST.
(Across from Hudson's Bay parking lot), Victoria, B.C., 385-5012.
Dealer Licence Number D-00448A

COASTLINE

Open Weekdays 'Til Dusk and Every Sunday

VISIT OUR LOCATION IN COLWOOD AND TALK TO KIRK OR BARRY McGARTNEY ABOUT:
—JAMBOREE Mini Motorhomes
—TRAVELAIRE Mini Motorhomes
—PROWLER Trailers
—TRAVELAIRE Trailers
—TRAV-L-MATE Trailers
—RUSTLER Trailers
—RV PARTS and SUPPLIES like awnings, hitches, brake controls, toilet chemical, trans coolers, trailer coupler locks, toilets, air conditioners, other items too numerous to mention.

REMEMBER
HAPPINESS IS AN RV FROM
COASTLINE
TRAILER CENTRE
1621 Island Why. 478-0933
(Across from Colwood's Farmer's Market). Mon.-Sat. 10 a.m. 'til 5 p.m., Sun. 1-5 p.m. D-113719.

VICTORIA RV CENTRE

JUST ARRIVED!
Brand new 1977 Trillium Travel Trailers. Come in and see the new all fibreglass 15' Trillium. Easy to tow. Can be towed by 4 cylinder cars.

Take advantage of our special introductory offer.

1080 GOLDSTREAM
478-8377 DL 26205

FENNELL'S
TRAILER SUPPLIES LTD.

Parts—Propane—Repairs
CANOPIES

2 styles of VAN-TOPS

Custom Building and
Van Conversions

652-3941
6459 Patricia Bay Hwy.
OPEN 7 DAYS A WEEK

18' SKYLARK TRAILER IN EXcellent condition, sleeps 6, propane furnance, oven, stove, 3 way fridge, toilet (flush), add-a-room, sleeps 4, sway bars and ball, was selling at $3,800. Down to $3,500. 658-5577.

14 FT. ROLITE FOLDING TRAVel trailer, aluminum sides and roof, insulated, battery operated, two burner stove, water tank and sink, furnace, fridge, good clean condition. $1200 O.B.O. 478-6367.

CLASS A, EXECUTIVE MOtorhome for rent, from May 24th to June 15th. $200 a week. No mileage charge. 479-2861.

RENT A SELF-CONTAINED mini-motorhome, $25 daily with free mileage. 477-0968, 477-2333.

1974 BAYCREST HARDTOP TENT trailer, $950. 478-0154.

168 CAMPERS, TRAILERS and MOTOR HOMES

Garden City Auto Sales LTD.

WE REALLY
Come through for
YOU!

CLEARANCE
WE MUST MOVE STOCK
COMPARE ANYWHERE!

Motorhomes

3 to Choose from
1976 26 FT.
CITATION
HIGHLINER
A and B plans, including air and auxiliary power plant. Full factory warranty. Suggested price $28,650.
Compare Anywhere
$23,500

NEW 1976 23½ FT.
CITATION
Fully self-contained including auxiliary power plant. Full factory warranty. Suggested price $22,995.
Compare Anywhere
$19,995

NEW 1976 22 FT.
CITATION
MINI-HOME
Many luxury extras including eye-level oven and air. 2 to choose from.
Suggested price $19,998.
Compare Anywhere
$17,449

2978 Douglas
382-9111
D-001319A

IMPALA CAMPING WORLD

FOLD-DOWN TRAILERS
Lionel, Lexta, Leisurecraft
11 floor plans on display
from $895

BOOK RENTALS NOW

TRAVEL TRAILERS
and 5THS
Alijo's Kit Road Rangers, Boler, Bona Vista, Sprite.

MINI and MOTORHOMES
Winnebao Empress, Aquarius
All sizes on display
TRADES WELCOME

Propane — Accessories
Service — Sani-Station
7 DAYS A WEEK 656-5504
Pat Bay Hwy., Sidney Dlr. 26-635

BOB'S
MOBILE HOMES LTD.
25 Crease 386-3623
DL 00414A

FRESH TRADES
'76 21' NOMAD, like new $5695
8'6" WESTERN camper, heater, jacks $2595

TRAVEL TRAILERS
5TH WHEELS
MINIHOMES
PARTS—PROPANE
SERVICE

WILLE MOTORS
LARGE SELECTION of RECREATIONAL VEHICLES

SEE our CAR AD
In Today's Classified
CLASS 150

WILLE MOTORS LTD.
3240 Douglas at Cloverdale
382-2313, OPEN 9 'til 6 P.M.
D-00840A

DOGWOOD TRAILER SALES
PARTS — PROPANE
RANDELL TRAILERS AND CAMPERS 478-6841
2630 Deville Road
Dealer Licence D-27940
Highway 1 at Millstream Rd.

1973 17½ FOOT ALJO TRAILER, sleeps 6, toilet and holding tank. Furnace, 2-way fridge, 3-burner stove, oven, all in good condition, $2700. 383-3666.

MOTOR HOMES, 19' FLEURY (steel frame) 25' Leocraft (sleek fibreglass) Jackson's 974 Goldstream, D00044A.

1968 12' TRAVEL TRAILER, sleeps 4, ice-box, stove, toilet, good condition. $600 firm. 743-2868 Shawnigan Lake.

CORDALANE CAMPER FOR IMport truck. 3-burner stove, and ice box. $1695 or nearest offer. 656-4672.

GMC MOTORHOME, BUS CONversion. Propane furnace, stove, etc. Holding tank. Take trade? $5,500, or close offer. 656-6806.

BOAT LOADERS, CUSTOM made, for camper, mini home, van; bumpers made for pickups, 478-3796, 478-2754.

1974 15' TRAVELAIRE TRAILER, 3-way fridge, stove, furnace, sleeps 6, pulls easily, excellent condition, $3000. Phone 383-2468.

COLLAPSIBLE FIBREGLASS TOP Alpine type trailer. Sleeps 4. Offers over $350. 386-9600.

INSULATED, GALAXY CANOPY, 8 ft. x 36 in. sliding front window, $375. 382-6858.

1976 25' EMPRESS MOTORHOME, 9,000 miles. Loaded with extras. 478-8862.

1968 WOOD, SOFT TOP, TENT trailer, extras, $225 or offers, 478-4056.

'74 TOYOTA HILUX LONG BOX, low mileage. '76 Starliner camper. 350 Zealous Crescent.

1975 TERRY, 27½' 2-DOOR trailer, towed approximately 10 miles, as new $6,900, 479-7637.

'62 ARISTOCRAT 13', EXcellent condition. 652-2767.

19' GMC MOTORHOME, MUST be seen. $4995. 479-8707, 383-8302.

168 CAMPERS, TRAILERS and MOTOR HOMES

ROAMIN' HOMES
Mini Motor Home rentals
652-2914

1972 22' WINNEBAGO, 16,000 miles, self-contained, sleeps six, 652-3872.

BOLER TRAILER, SLEEPS 4, fridge, stove, canopy, etc., $1650. 384-9827.

1971 WESTPHALIA, IMMACULATE. $3900. Phone 387-5021, 383-0940.

1972 28' SKYLARK, FIBERglassed, twin beds, centre bath, awning $6,500. Duncan 748-1558.

8' CAMPERETTE, FULLY ENclosed, table, stove, bed, $300. 595-0796.

WANTED TO RENT: 8-10 FT. camper from July 9 to 24th. 598-7219 or 386-8572.

'65 SILVER LINE TENT TRAILer, sleeps 4, good condition, $150 or offers. 479-3468.

'69 VW WESTPHALIA, EXcellent condition, offers, phone 383-2073.

1972 VW CAMPER, LOW MILEage, excellent condition. Must be seen to appreciate. $4750. 382-2847.

SEARS TENT TRAILER BUILT-in cupcoards, signals. $150. 479-5914.

SPORTSCRAFT HARDTOP TENT trailer, fully equipped. 385-8454.

14' TRAVEL TRAILER, SLEEPS 6, stove, icebox. 478-7318, after 5.

1969 14' SCAMPER TRAILER, EXcellent condition, $1,950. 478-7324.

1975 TOYOTA PICKUP, WITH OKanagan camper. 384-3003.

169 MOBILE HOMES AND PARKS

Friendly Mobile Homes

BUYING OR SELLING?
For a sincere interest in your needs call:

1-1002 Goldstream Ave. Victoria
Vic. 474-1288 Mill Bay 743-5564
24 Hours DL01635A

Now Available
—Deluxe family and adult park spaces.
—Ocean view.
—Large lots.
—Close to schools, shopping, plus recreation.
—On bus line.
478-8303
Happy Valley Homes
2681 Sooke Road
DL00832A

IN OUR PARK
12x50 BUDDY 2 bedroom, new carpet, nicely landscaped $14,250
(2) 12x60 MARLETTES, 2 bedroom, nicely landscaped, a better mobile home, fully furnished $22,750
Choice double wide by KNIGHT 24x60 3 bedroom, furnishing optional. Choice location available.
BOB'S MOBILE HOME
25 Crease D100414A 386-3628

12x64 ELMONTE
1974 home in adult orientated park with pleasant high location. Features Wall-to-wall throughout, Fridge and stove, utility room, built ins in lovely living rooom, dresser in master bedroom and priced well at:
$14,500
MICHAEL BURR
david burr ltd.
655 Fort St. 384-9335
388-5464 pager 264

PLATEAU MOBILE LIVING LTD.
NOW IN VICTORIA
Our company specializes in all aspects of mobile home living from Strata-Title park development to a complete listing service. For your mobile home requirements either buying or selling, phone us today.
474-2151
PLATEAU MOBILE LIVING LTD.
784 Goldstream Victoria
DL00779C

14 WIDES
OPEN DAILY 9-9
Ronyvon
974 GOLDSTREAM
478-2325 DL01539A 478-1343
642-4416 Sooke 474-1928 Eves.

VICTORIA!!
New registered Victoria Mobile Home Park! 5 minutes from downtown on city bus line. New 14 and doublewides starting under $20,000. Don't miss out! Phone Grant 478-2325, 385-8385. Ronyvon DL01539A.

LOOK! I KNOW YOU
Would like to own your own home but you don't have a down payment and so you hesitate to inquire. We have several homes, single and double wides for which no down payments are necessary. Don't pay another month's rent. Call for details. We're Friendly! Friendly Mobile Homes, Victoria 474-1288, 24 hrs., Mill Bay 743-5564. DL 01635A.

SAY YOU YOUNG MODERNS!
THIS HOME
has everything! From a rumpus room addition with bar to red carpet and mirrored ceiling. Triple decks as well. Huge yard and garden area. Professionally landscaped. 12x68 in size with many extras. Call Friendly Mobile Homes for details. Victoria 474-1288, 24 hrs. DL 01635A.

CHOICE LOTS AVAILABLE 5 mins. from downtown. On bus route. Close to golfing and shopping with fishing and marina's near by. These choice lots are only available if you act now. Call today Ronyvon, 974 Goldstream, 478-2325, 478-1343. DL 01539A.

ATTENTION RENTERS!!-
Stop renting. New luxury registered mobile home park in downtown Victoria, prices starting unded $20,000!!!! 100% financing, own for what your paying in rent!! Phone Grant 478-2325, 385-8385. Ronyvon, DL01539A.

12X56 PARKWOOD, TWObedroom, fully furnished including dishwasher and utility shed, fully skirted and full-length sundeck, $13,900. Will consider all offers. 642-3545.

12X64 FOUR SEASONS, EXTRA room, patio, clean beautiful grounds, garden plot, hot house. Adults. Near bus, stores, Jackson's 974 Goldstream. D00044A. 478-5812.

12 X 64 MOBILE HOME, SKIRTed, carport, shed, two appliances, $15,000. $10,000 down, $200 a month interest free. Pad rent: $63.67. 642-3697.

14' WIDE
TRIANGLE HOMES (Victoria) Lt.
D.L. 01666A 478-1774

BEAUTIFUL DOUBLE WIDE, REduced to single wide price! Large lot. Close in. 100% financing. $18,900. 385-8385.

SHERIDAN HEIGHTS
New mobile homes—All sizes on large sites. DL01718A. Phone Len 642-3237.

THREE BDRM. NEONEX MObile Home. Located on Malahat. For sale at $14,000 or rent at $180. Phone 246-4430 anytime.

IF YOU FEEL YOU MUST RENT
Rent to buy, 12x68, 1975 model. Call Friendly Mobile Homes, Victoria 474-1288, 24 hrs. DL 01635A.

CALL NOW AND FIND OUT about near new double wide set up in Sooke area. Going for best offer. 384-3742, days 746-4087.

1-BEDROOM, MOBILE HOME off Happy Valley Road, stove and fridge included, $175 month. 478-5260.

NEW NEW MOBILE HOME, $177, 3-bedroom, pad, $80. Phone 642-5112.

Quality Used Mobile Homes
NEWSTEAD HOMES LTD.
479-5763 592-0289

12X56 SKIRTED, FRIDGE, stove, drapes, 7x9 addition, fenced yard. $15,500 or offers. 478-0253.

169 MOBILE HOMES AND PARKS

MOBILE HOME OWNERS
Let us sell your home for you.
— Anywhere on Vancouver Island —

IN VICTORIA
Ph: 474-2151
784 Goldstream

IN COURTENAY
Ph: 338-6791
No. 1-215 6th St.

IN PORT HARDY
Ph: 949-6042
205 Quatse Crescent

PLATEAU MOBILE LIVING LTD.
THE HOME OF THE "OPEN" LISTING.
DL00779C

Robinhood
SALES AND SERVICE
FRANCHISE DEALER FOR HOMCO AND MANCO
2714 Sooke Rd 478-9912, 478-9817
DL 00422A
OPEN 7 DAYS A WEEK

RELOCATEABLE HOUSING SPECIALISTS
We have locations for new homes in adult parks and family parks. We have over 50 pre-owned homes to choose from along with campers and boats. We have a trade-in plan which may guarantee you a sale for your home or trade-up to use of our larger trade-ins, also private property sites available.
OPEN DAILY 9-9
RONYVON 974 Goldstream
478-2325 DL-01539A 478-1343
642-4476 Sooke 474-1928 eves.

14 WIDE
Bendix Paramount. Setup on large lot in
GUARDIAN VILLAGE
Stove, fridge, drapes, carpet, deluxe cupboards, Skirted and Sundecks at only $20,800.

CORWIL COACHES LTD
PHONE 474-1811
6949 Grant Rd., Sook DL01541A

DOUBLE-WIDE LIVING WITH FIREPLACE
This 1975 Homco-Berkshire is situated on a private lease lot with paved driveway and parking area. Drapes and carpet throughout — even in the bathroom.
Priced at a very reasonable $28,500
For appointment to view
Phone 474-2151
PLATEAU MOBILE LIVING LTD.
784 Goldstream Victoria
DL00779C

"HIDDEN VALLEY"
QUALITY 12x60 1972 AMBASSADOR 2-bedroom with fridge, stove, washer and dryer, built-in vanity, and dinette cabinets. Site No. 6 Hidden Valley. To be sold as is, where is, for removal by May 1st, 1977.
Phone 478-6434 or 478-0034

ADMIRAL HOMES LTD.
2500 Florence Lake Rd., Victoria
MCD: 01343A

LOOKING FOR A RETIREMENT HOME
This is near to being ideal. 1975, 12x60, 2 bdrm. Located in beautiful park with tree and mountain setting. ADULTS ONLY. Call Friendly Mobile Homes, Victoria 474-1288, 24 hrs., Mill Bay 743-5564. DL 01635A.

14' WIDE HOMES
GOLDSTREAM MOBILE HOMES LTD.
478-1751 2894 Jacklin Rd.
¼—½ Jacklin Rd.
DL 01280A

MAINLAND SPECIAL
In Port Moody. An immaculate 24x40 double wide on bus route. Close to conveniences. Hideaway Mobile Home Park. Call Friendly Mobile Homes, Victoria 474-1288, 24 hrs. DL 01635A.

MOVING TO MAINLAND?
We have a lovely 1975, 12x60, 2 bdrm., located in beautiful Crispen Bays Mobile Home Park on King George Hwy. A steal at the price. Call Friendly Mobile Homes, Victoria 474-1288, 24 hrs. DL 01635A.

LOG HOUSE
1550 sq. ft. ready to be delivered or can quote on your choice of plan. Call Friendly Mobile Homes, Victoria 474-1288, 24 hrs. DL 01635A.

12X68 3-BDRM., C/W. FIREplace, washer and dryer, 40' deck. Excellent location Call Friendly Mobile Homes, Victoria 474-1288, 24 hrs. DL 01635A.

12X68, 2-3 BDRM., WITH SEPArate dining room, raised living room, 4 appliances. Must be seen. Call Friendly Mobile Homes, Victoria 474-1288, 24 hrs. DL 01635A.

IN SOOKE
A 1975, 24x48 double wide, that's a dream home special and at the price you can't lose. Call Friendly Mobile Homes, Victoria 474-1288, 24 hrs. DL 01635A.

1972 AMBASSADOR 12X57 TWObedroom, shag carpet, unfurnished on leased lot, 6759 Grant Road, Sooke. Close to shopping centre on bus route. $13,900. 382-5050.

HAVE A 12X66 BEAUTY. Country location near Sooke. It's priced right. Call Friendly Mobile Homes, Victoria 474-1288, 24 hrs. DL 01635A.

24X44 DOUBLE WIDE WITH many deluxe features. Must sell this week. Call Friendly Mobile Homes, Victoria 474-1283, 24 hrs. DL 01635A.

BUY FROM OWNER AND SAVE sales commission. Cosy spacious double wide on large lot in Spectacle Lake Park Malahat. Faith and Casey 743-9607 or 384-0256.

1974 12X56 CHANCELLOR, IMmaculate condition, 2-bedroom, all appliances, partly furnished, 8x16 patio, $15,500 or highest offer, 642-5073.

1976 MODULINE MONARCH, 12x60 two-bedroom, large covered sundeck, landscaped, two minutes from Shawnigan Lake, beautiful location, 112-743-9376.

12'X56' PARKWOOD, TWO BEDrooms, partially furnished, large tool shed, new porch and skirting, in quiet park, must be seen, $15,000. 478-6379.

1976 25' EMPRESS MOTORHOME, 9,000 miles. Loaded with extras. 478-8862.

MOBILE HOME SPACES AVAILable immediately. 642-3287.

175 HOTELS

NEW
NEAR CENTRE
Color TV, bath-shower, kitchen with dishes, parking, elevator, near bus stop, everything supplied, no maid service, Pool and sauna privileges. Daily $12, minimum 8 days, weekly $80, min. 3 weeks, monthly $260, min. 2 months. 386-2812 day or night.

JAMES BAY INN
Reasonable weekly, monthly rates. 270 Government 384-7151

178 SUMMER HOMES, COTTAGES, RESORTS

FOR RENT, SHAWNIGAN LAKE, 2-bedroom waterfront cottage, $100 per week, available from June 1st. 658-5188.

GULF ISLAND SEASIDE FURnished cottage. Suitable for 2 adults, near golf course, weekly rates $65. For information 382-8361.

185 CONVALESCENT AND REST HOMES

SEMI-PRIVATE AVAILABLE IN small rest home, home-cooked meals. 595-1513.

190 ROOM and BOARD

OAK BAY GUEST HOUSE
1052 Newport situated amidst beautiful garden, close to sea, bus stop, marina, golf course, post office, large room with private bath. 598-4330. 10 a.m.-6 p.m.

$35.00 WEEK FOR YOUNG woman. Full access to character home. Excellent food. Large private room. no restrictions, 385-8385.

CRAIGMYLE
Excellent meals, colour TV in lounge, private dining room, close to town. 595-5411.

ROOM AND BOARD, CLOSE IN. 386-1710, 383-1604.

191 ROOM and BOARD WANTED

ROOM AND BOARD REQUIRED for father and 2 children, 4 and 5, will pay as high as $500 per month. Preferably close to kindergarten. 382-6475.

193 ROOMS TO RENT

AVAILABLE JUNE 1ST. TWO rooms, furnished, in new home, $225 per month or two single rooms, $125 and $100 per month. Complete use of kitchen and living room privileges, Gordon Head area. Will accept working woman with one child. References preferred. 477-5654 after 4:30.

ROOM TO RENT, $100, KITCHEN and washroom facilities included, working person or elderly person, non-smoker, non-drinker, available immediately. Phone anytime 386-6591.

AVAILABLE, JUNE 1ST, 2-rooms, share utilities, $140 per room utilities included, prefer young working person, or student, phone Pete or bob, 477-0894.

FAIRFIELD, CHESTER AVE. Upper duplex, 3 rooms, utilities and cable included. Suit quiet elderly person. Available June 1st. $160. 388-9589.

OAK BAY BORDER
Large bright room with utensils near park. Utilities included. 479-2895.

FURNISHED ROOMS, CABLE TV, share kitchen, washroom, washer dryer, $85 up. 385-8198.

CLEAN, FURNISHED ROOM, kitchen facilities, working man or male student. 592-6615.

ROOM INCLUDING TABLE, chairs, bed, hot plate, utilities included. $95-$125. Contact 384-5605.

FURNISHED ROOM, CLEAN easy living, utilities included, $110 per month. 386-1536.

ATTRACTIVE ROOM, ALL FAcilities, Bay and Cook area, from $20. 382-3289.

LARGE COMFORTABLE ROOM and breakfast, close in, 315 Vancouver St.

OAK BAY, LARGE HOUSE, women only, $80 and $85. Call 592-1705.

3202 DOUGLAS, $65 PER MONTH Christian atmosphere, for details, 388-7705.

TWO ROOM COTTAGE, PRICE $160. Pets OK, area of View Royal. 386-2648.

ROOM FOR RESPONSIBLE PERson in quiet co-op house, by the sea. Available now. Phone 598-6024.

ROOM FOR WORKING MAN, references required. 384-2864.

2 ROOMS FULLY FURNISHED. 2308 Shakespeare St.

197 HOUSEKEEPING ROOMS TO RENT

GIRLS — TRY $95 FOR UNFURnished room with wall-to-wall shag, fridge, hotplate, controlled entrance. Resident Manager. Room is in basement, but bright, walk to town. This month's rent free. Rent includes everything, but phone. 382-5801 after 2 p.m.

FURNISHED ROOMS, HOT plate, fridge, cable, plus community kitchen. Two bathrooms, one has shower, one has tub, $85. Fernwood area. Phone 382-8657 or 383-0603 after 9 a.m.

REDUCED RENT ON LARGE bright housekeeping room, carpet, table, kitchenette, fireplace, to responsible person willing to do occasional babysitting. Prefer non-smoking older woman. 383-4082.

FURNISHED HOUSEKEEPING room with stove and fridge in character Fairfield home. Would suit working person or pensioner. 384-2915.

FAIRFIELD, NEAR PARK FURnished bright bedsitting room with separate kitchen, share bath, prefer working person or pensioner. 384-2915.

AVAILABLE JUNE 1ST SMALL suite close to town. Suitable for young lady. $90 p.m. Apply Ms. Palfrey 388-4271.
J. H. WHITTOME CO., LTD.

FURNISHED, SUITABLE FOR older lady, Fairfield area, $75 per momth everything included. Phone 598-4458.

THREE HOUSEKEEPING rooms, Fairfield area, older non-smoking persons preferred. 382-3463.

JUBILEE HOSPITAL, CLEAN, comfortable furnished room, separate entrance, $100. Utilities included. 388-6657 or 595-2374.

NEAR CRAIGDARROCH CASTLE. Quiet location, close to town. 592-2265.

$85. FAIRFIELD. GROUND floor, small, newly furnished and decorated for lady. 479-4353.

NEAR K-MART, ROOM, SUIT lady, share kitchen, TV. Bus stop at door. 477-1654.

SINGLE FURNISHED KITCHENette unit, shag carpeting, share bath. 384-0063.

CLEAN, QUIET, OWN KITCHEN with sink, sober gentleman, 1007 Johnson.

CLOSE TO TOWN, EVERYTHING included. Call after 6, 386-1027. No calls Sunday.

ONE BEDROOM CLOSE TO town, clean and quiet, 383-8191 after 5.

SUITABLE FOR CLEAN, QUIET, sober male pensioner. $59. 735 Queens.

ROCKLAND
Clean large housekeeping room, 1 block from YMCA $112.53. 385-7866.

LARGE CLEAN, BRIGHT housekeeping room, $100 Man only. 388-4550.

$75, CLEAN, QUIET ROOM, stores, university, hospital, gentleman, 1618 Richmond.

CLEAN, QUIET ALL FOUND, non-drinking employed adult. 239 Superior.

QUEEN FURNISHED HOUSEkeeping room to rent, $80 monthly. 477-8522.

SINGLE PERSON, 1 ROOM self-contained, 385-1200.

JAMES BAY, MATURE GENTLEman, share bath, $79. 382-2556.

199 HOUSEKEEPING ROOMS WANTED

12X60 PYRAMID, 2-BEDROOM, skirted, sundeck, many extras, close to town, Pad secure, asking $14,000, 478-0010.

200 APARTMENTS TO RENT UNFURNISHED

NOW RENTING
PANDALE PLACE
1368 PANDORA AVE.
Available for May, start the summer in a bright fresh new suite conveniently located close to town. One bedroom suites from $275.00. Featuring large kitchens with plenty of cupboard and counter space.
For further information call:
BROWN BROS. on BLANSHARD
385-6771 (anytime)

WYCLIFFE
Bachelor suite available June 1st, no children or pets. 598-7862.

200 APARTMENTS TO RENT UNFURNISHED

WATERFRONT
Large Suites
SWIMMING POOL
Next to Park
With Tennis
EXCEPTIONAL RECREATION FACILITIES
INDOOR Pool
Hydro — Therapy Pool
SAUNA
Indoor Parking
Billiard Room
Squash Court
Hobby Shop
AVAILABLE JUNE 1
Large 1 Bedrm.
Top Floor Suite. $195
Includes Heat and Cablevision
Mature adults only, no pets, Seagate, 707 Esquimalt Road on Victoria's Harbour Waterfront. Diamond Developments, 388-6100.
Resident Manager 383-1731

SPARWOOD
View of Olympics
AND OVER CITY
3824 CAREY ROAD
NEW BUILDING
ELEVATOR,
DRAPES,
CONTROLLED ENTRANCE,
W-W CARPETING,
CABLE TV,
LAUNDRY,
COVERED PARKING,
BUS STOP AT DOOR
1 BEDROOM $215
BACHELOR $185
CALL 477-6621 or 479-6297

WINDSOR COURT
252,234, 258 Gorge Rd. E.
Large comfortable suites in adult apartment complex. These spacious units include heat.
For your enjoyment and recreation we offer 50-ft. heated indoor pool, swirl pool, saunas, squash court, tennis court and universal gym.
1 bedroom suites $215-230
2 bedroom suites $270-$300
2 bedroom, 2 full bathrooms $320
Sorry
No Children or Pets
Resident Managers
Mr. and Mrs. Hand 383-5059
Mr. and Mrs. Innis 384-3430
Mr. and Mrs. Noad 383-0509
Office Mon. to Fri. 9-5
388-4555
McArthur Park Estates

HURRY — EFFECTIVE MAY 1
WE WILL PAY ½ YOUR HYDRO BILL
96-suite apartment building, adjacent to Vic West Park, and new tennis courts, overlooking city and ocean view, bright large suites include wall-to-wall carpets, drapes, fridge and stove, delightful skylight sauna and exercise room, 1 and 2 bedrooms plus den still available. Please call 383-8251. Sorry, no pets or children.

Royal Graham
2648 Graham St.
2 bedroom $260 per mo.
1 bedroom $195-$220
Quiet locality
Close to stores and bus
No pets.
Please call
Resident Managers,
Mr. and Mrs. Brant
382-9454.
Chateau Rockland Apartments Ltd.

Harbour Towers
AVAILABLE JUNE 1
1-Bedroom, 650 Sq. Ft.
385-2405

CHATEAU VICTORIA
HOTEL and ROOFTOP
PARROT HOUSE RESTAURANT
740 BURDETT AVE.
382-4221

ESQUIMALT, CLOSE TO EVERYthing, quiet apartment block, one-bedroom, $188.50; two-bedroom, $235. Heat, hot water and cablevision included in rent, no pets or children. 384-2173.

TOP FLOOR, BRIGHT CORNER 1-bedroom suite, tremendous private balcony. Carpeted, drapes, fridge, stove, close in, bus at door. Call Westcoat Management, 382-3721.

CORNER FERNWOOD AND Yates, available June 1st, one bedroom, $175.99. Bachelor $159.74. Includes heat and cable. Phone 386-8602.

ONE-BEDROOM, NEAR WOODward's, $171 includes heat, water cablevision, parking. Phone 382-8307.

TINY, PRIVATE, ONE-BEDroom, side by side, immediate possession, $195 includes utilities, 592-7792.

1 AND 2 BEDROOM SUITES, INcludes heat, water, cable. Quiet adults only. $195 and $235 new rates. 592-7869.

MAYFAIR AREA, 1 SUITE FOR rent. For more information call 386-7051.

200 APARTMENTS TO RENT UNFURNISHED

Luxurious
2 Bedroom
Approx. 1,100 to 1,500 sq. ft.
NOW RENTING
BEACON HILL PLAZA
151 ST. ANDREW
140 DOUGLAS ST.
Beacon and Simcoe
Across from Beautiful
Beacon Hill Park
—Woodburning fireplaces in all 2-bedroom suites.
—Penthouses with cathedral ceilings and lofts — cedar fireplaces and heavy hand-split cedar shake roof.
—Private gardens for ground-floor suites with generous patios, cedar trellises and arbors.
—Creative landscaping and inner courtyard with shuffleboard, underground parking.
—Spectacular views of ocean, mountains, inner harbour and Parliament Buildings.
—(Live in Victoria's finest apartment), close to ocean waterfronts and downtown shopping — across from beautiful Beacon Hill Park.
ADULT ORIENTED
2-bedroom with two 4-piece baths from $360.
2-BEDROOM PENTHOUSES from $395.
LUXURIOUS
IN SPACE
BY APPOINTMENT
384-5242

GORDREAU APTS.
(129, 131, 135 GORGE RD., E.)
Down the driveway past the Dingle House on the quiet Gorge Waters.
One bedroom suites from $190.00, two bedrooms from $260.00, featuring swimming pool, swirl pool, sauna.
Please call resident managers — 382-0981, 383-0530 or
For further information call:
BROWN BROS. on BLANSHARD
385-8771 (anytime)

FORT—PANDORA AREA
Free parking, cablevision and heat. 1 bedrm. from $179; 2 bedrm. from $239. 595-0762.

JUBILEE AREA
1 bedroom available now. Sauna and whirlpool. 592-6770, Mrs. Henderson.

McKENZIE MANOR
1010 McKenzie Ave.
New building with large living rooms and master bedrooms, sauna and separate games room.
2-Bedroom available from $265.
1-Bedroom available from $190.
Mrs. Henderson, 479-6486, 592-6770.
KILMARNOCK HOLDINGS LTD.
595-2434

YORK MANOR
James Bay
Molern block, close to sea.
1 bedroom from $193.
Bachelor from $155.
Adults only
385-1908

NORTH SHELBOURNE
Vacancies available now in near new Deluxe Apartment on Midgard. Only one 1-bdrm. and one 2-bdrm. in very quiet building near University. 592-3970 — Bill McCarter — Henderson Realty Ltd. 385-9741.

$190 TOTAL
Your heat, cablevision, parking is included and you also get a sauna, games room and you're next to park. Why hesitate? Phone 382-4419 or 478-0225.
See 908 Market Street

AVAILABLE MAY 1ST, SPAcious one-bedroom apartment. Mt. Tolmie area, large balcony 3rd floor, pool, sauna, swirl pool, etc. $230. Phone after 5:30 p.m. 477-0601.

SPENCER CASTLE
Luxurious prestige 2 bedroom with 2 full baths, view, pool, sauna, guest rooms, beautiful gardens, large appliances with washer and dryer. 592-6671.

BEACON HILL PARK AREA, close to bus and shopping. Ideal for retired. Bachelor $170 and $188. 1 bedroom, $195, $205, $225. Adults, no pets. 385-7644, 592-9516.

LARGE SPACIOUS 1 AND 2-BEDroom apartments available. Good bus route. 5 minutes from downtown. Reasonable rent. Small child or pet accepted. 384-5320.

FOR QUIET LADY, 2 BACHELOR suites available now, near park, sea, bus and town. $102 and $155. 384-9446, 383-9985.

BASEMENT 1-BEDROOM SUITE, June 1st, Gordon Head area, utilities included, no children or pets, quiet working person. 477-0204.

LARGE ONE-BEDROOM SUITE, Glanford area, $180, all utilities and cablevision included. 479-1117 after 5 p.m.

PRESTIGE ACCOMMODATION — overlooking Beacon Hill Park. 3 bachelor suites available. 385-8111, or 385-5545.

1172 YATES, 1-BEDROOM, $185 2-bedroom, $239, walking distance city centre, heat, TV, elevator, parking, available now. 383-2637.

AVAILABLE NOW, BACHELORS and one bedrooms, wall-to-wall drapes, heat, cable included. Phone 383-9948 after 5.

TWO-BEDROOM APARTMENT, no objection one child, near bus, shopping centre and park, $142. 382-8847.

BACHELOR AND 1-BEDROOM apartments in small building from $171.75 per month. 382-0088, 477-0011.

JUBILEE HOSPITAL AREA
2 bedrooms, wall-to-wall, appliances, June 1st, $275, adults only, 479-8389.

JAMES BAY AREA, 2 BACHElor suites $157 and $168. Adults, no pets. 384-6185, 592-9516.

WATERFRONT, 1-BEDROOM apartment, $300. Available June 1st. 598-6974.

VIEW TOWERS
Bachelor and 1-bedroom suite for rent. Phone 9 a.m.-4 p.m., 382-0922.

200 APARTMENTS TO RENT UNFURNISHED

VILLAGE OAKS
(2125 Oak Bay Avenue)
Superior construction, deluxe appointments combine to make Village Oaks one of the finest residences offered on today's market. Two and three bedroom suites with master ensuite, deep pile carpets throughout, under-cover parking, dishwasher and garburator are just a few of the fine features. From 1300 to 1600 square feet, priced to rent at $435.00 to $525.00. Adults only, no pets allowed. For appointment to view please call:
BROWN BROS.
on BLANSHARD
385-8771 (anytime)

FAIR RENT FAIRFIELD
New apartments in the Fairfield area. Bachelors from $165, 1 bedrooms from $205, 2 bedrooms from $275.
350 LINDEN AVE.
FOR APPOINTMENT TO VIEW
PHONE 385-0742

795 FAIRVIEW
ESQUIMALT
AVAILABLE IMMEDIATELY
QUIET LOCATION
New, luxury one and two-bedroom suites. Conveniently located, close to all schools and bus, public tennis courts and golf course.
—1-Bedroom from $220
—2-Bedroom from $270
Controlled entrance, elevator, wall-to-wall carpet, drapes, colored appliances, large lockers on each floor, laundry facilities, roof garden with nice view. Children and small pets welcome.
To view contact:
Stein Construction Co. Ltd.
477-2787

LUXURIOUS
THE WESTFIELD
Brand new large and truly luxurious suites in the heart of Fairfield. Complete with dishwasher, en suite and security U-G parking. 2 bedrm suites from $295. For appointment to view please call 595-0762 evenings 6 - 9.

SHELDON COURT
Large, luxurious two-bedroom suites with new deluxe appointments. Master ensuite, large kitchens with eating area and dishwasher. Security, underground parking. Priced to rent from $295. For appointment to view please call 595-0762, evenings 6 - 9.
KILMARNOCK HOLDINGS LTD.
595-2434

MAPLEWOOD GREEN
3255 COOK STREET
Bachelor, 1 and 2 bedrooms, June 1st; some available immediately.
Includes:
Swimming pool, sauna, billiards and free heat.
382-0815
COMPETITIVE RATES

HYBURY HOUSE
3868 Shelbourne Street
1 and 2 Bedrooms, June 1st
Includes:
Swimming Pool, Sauna, Jacuzzi
Billiards, Free Heat.
477-9601
COMPETITIVE RATES

AVAILABLE NOW OR JUNE 1st
One Child Welcome
Ridgeway Apts.
Wall to wall. Heat included. Laundry. Parking. Cablevision.
WALKING DISTANCE TO TOWN
1 and 2 bdrms, from $200
Apply Ms. Palfrey, 388-4271.
J. H. WHITTOME CO., LTD.

COME TO QUIET
DUNSMUIR HOUSE
831 DUNSMUIR ROAD
WE OFFER:
—Ocean Frontage
—Terraced Gardens
—Park — Tennis
—Beautiful Large Suites
—Adults Only
Res. Manager 388-4943

VERMAY MANOR
842 CRAIGFLOWER RD.
Quiet block, 3 yrs. old, available now, 1 BR and 2 BR suites. Controlled entrance, sauna, pool room, heat included. Adults only, no pets. Call res. caretaker, 385-4132, office 384-9793.

QUEENS BLANSHARD ST.
Brand new 40 suite apartment building available May 15, bachelors, 1 and 2 bedrooms, walking distance to town, wall to wall carpets, fridge and stove. Viewing daily Monday to Friday, 4 p.m. to 6 p.m. or call 386-6308, sorry no pets.

SIR JOHN FRANKLIN APT.
2267 QUADRA STREET
1-bedroom deluxe suite, available now, one 2-bedroom suite, June 1st, in quiet modern adult building, bus stop at door. For appointment to view phone 658-5132 after 3.

QUIET STREET IN JAMES BAY. June 1st. Two-bedrooms, $200; 1 bedroom from $195-$199. Rent includes heat, hot water, parking, wall to-wall, drapes, fridge, and stove. Adults only. No pets. 385-8081.

FIREPLACE
Renovated house, large windows, semi 1 bedrm, wall to wall, free heat, water, laundry facilities. Near Fort and St. Charles. $195. Loiselle Bros. 383-4568.

$145. BACHELOR
Renovated house, cozy, clean, wall-to-wall, including all utilities. Near Fort and St. Charles. Loiselle Bros., 383-4568.

NIAGARA COURT 535 NIAGARA
Bachelor, 1-bedroom and 2-bedroom available May 1st. Consider infant child. No pets.

GOLDSTREAM PARK AREA, large 1-bedroom, basement suite. $225, adults. 478-2955.

ALL UTILITIES INCLUDED 1 bedroom $200, 1 bachelor $177, Fort Elford Apartments. 598-7724.

AVAILABLE IMMEDIATELY modern apartment Cedar Hill Road. 388-5643 or 382-1678.

THREE-BEDROOM BASEMENT suuite for rent. $180. Phone 384-7448.

VANCOUVER-FAIRFIELD ONE-bedroom suite, $180, suitable older person. 592-4410.

ESQUIMALT. TWO LARGE bright one-bedroom apts. Includes heat, water, $185. 385-0005 after 4.

COLWOOD LANGFORD AREA, large 2 bedroom, $221.20, 478-4109.

200 APARTMENTS TO RENT UNFURNISHED

Children Welcome!
New Building
Esquimalt Road
(past Admirals Rd.)
CAPTAIN'S WALK
1357 Esquimalt Rd.
One and Two Bedroom Suites from $195
—Close to all shopping and recreation
—Two buses at the door
—Ample parking
—Laundry
—Elevator
—Roof garden
—Ocean view
—Appliances, drapes and carpeting
View by appointment
Phone Manager, Mr. Ferguson, 384-0834, Apt. No. 403, or 385-0991
Anytime.

AVAILABLE MAY 1st
Cloverdale Townhouse
991 CLOVERDALE
Children welcome. Large 2-storey 2-bedroom townhouse type suites, 1050 sq. ft. Reasonable rent. 4-year-old building. Also bachelor suites available.
INCLUDES HEAT AND CABLEVISION
also carpets, drapes, fridge, stove.
—Laundry facilities and
—Parking available.
—Close to schools, stores and buses.
Contact Mr. and Mrs. Alton in Suite 101 at 991 Cloverdale Ave. 384-2725 or 385-0991
Anytime.

Ascot House
1537 Morison St.
off Oak Bay Ave.
One 3-bedroom suite with seaview.
One 2-bedroom corner suite.
One 1-bedroom suite.
No children or pets.
Small building, very quiet. For permission to view phone 385-0991 anytime or evenings 4-8 p.m. phone 595-6278.
Option to purchase available after renting for 4 years.

CLEEVE WOOD ESTATES LTD.
McKENZIE WOOD APTS.
1002 McKENZIE AVE.
New building in lovely wooded area with high view, featuring largest balconies in town, lowest rent for a new building, highest quality (we built it, we run it, it's a family operation) emphasis on sound-proofing, ur tenants are our best reference. Ask us about our rebate plan if you rent now. Bachelor $182.00; 1-bedrooms from $185, including dent $242.00; 2 bedrooms from $255.00. Manager 479-9468 or 479-8812 (24 hrs.)

NORTH HILL
971 MARKET STREET
BRAND NEW
1 bedroom from $182
2 bedroom from $236
Availabe now
Resident Manager, 388-9026

LORD STANLEY MANOR
1350 STANLEY AVE.
One bedroom suites from $206. 1 Bachelor, $179. Wall-to-wall carpets, drapes, sauna, games room, quiet adult block. No pets, good bus service. 595-4128.

FAIRFIELD, CONVENIENTLY located on bus, near to beach and shops in attractive setting, one bedroom character apartment and one self contained bachelor in very quiet older house, reasonable rent, suit long term mature tenants, garden for use if interested. 598-7624.

LUXURY 2-BEDROOM APARTment next to Victoria Racquet Club. $300. 642-3144.

200 APARTMENTS TO RENT UNFURNISHED

UNIVERSITY AREA
CAMPUS COURT
1631-1641 McKenzie Avenue
—Deluxe 1 and 2 - bedroom suites from $195.
—Close to shopping and recreation
—Buses at the door
—Tennis court
477-0011 477-2612

$550 PER MONTH
2-BEDROOM AND DEN CONDO
Located on Dallas Road near Ross Bay is this lovely two-bedroom and den condominium. There are one and one-half baths, utility room, large living room with fireplace and dining room. All appliances included as well as drapes. Will suit older couple. For more information:
386-6796 RICK KINNIS 477-9394

CONVENIENT LOCATION
Situated near buses and shoping these one bedroom apartments must be seen. Stove, fridge, sundrapes, wall-to-wall carpets and heat and water are included in the rents ranging from $190 to $209. The building has a controlled entrance and an elevator.
MARGUERITE VICKERY 386-6796
WESTMONT REALTY LTD.
920 Hillside 386-9796

AVAILABLE JUNE 1ST. CLOSE to UVic, bus, shopping centres and recreational facilities. Corner of Shelbourne and Midgard Ave. Adult oriented. Rent includes heat, water, cablevision, wall-to-wall carpets, drapes, colored appliances, free parking. One 2-bedroom and den, 3rd floor, $290. One 2-bedroom, 1st floor, $260. Two 1-bedroom, 4th floor, $230. One bedroom, 3rd floor, $225. One bedroom, 1st floor, $215. To view, please contact resident manager, suite 412, Horizon Apartments, 1576 Midgard Ave. Phone 477-9489. Sorry, no children or pets.

JAMES BAY
Spacious 1-bedroom, top floor, in modern spotless block, overlooking beautiful flower gardens and waterfall. 3 blocks from Beacon Hill Park. 1 block from James Bay shopping area. Appliances, wall-to-wall carpet, drapes, heat, parking included. Controlled entrance. Live-in managers. Middle-aged or older persons preferred. $209. No rent increases for at least 1 year. No children or pets. Available June 7th. To view call 383-7628.

FAIRFIELD AREA, QUIET block, 1030 Pendergast Street, modern, spacious, bachelor suite, $170.07-$177.57, heat, hot water, cable included, 386-1965. Modern, spacious, 1-bedroom suite, 1126 Rockland, $179.32, quiet block, hot water heat, cable, drapes, 384-3492. Modern block, front 1-bedroom, $178.54-$190.59, walking distance to town, cable, hot water, drapes. 710 Vancouver Street, 598-1624.

AVAILABLE NOW
$207 — Esquimalt, close in, refurbished condition, main floor, 4½ rms. (2 bdrms.), new range, fridge, includes heat, hot water, cable, laundry, bus at the door, super market. (No pets, but infant welcome), 382-4312, eves. 477-4662. Dickie Agencies Ltd., 919 Fort.

TWO WEEKS FREE RENT, 2-bedroom large suite, $240; 1-bedroom, $185; bachelor, $120, elevator, controlled entrance, drapes, cable, wall-to-wall carpeting, laundry facilities, indoor pool, free parking, heat included, available immediately. Children welcome. 384-3686.

MACAULAY EAST APTS.
948 Esquimalt Road
385-4281
Bach—1 and 2 Bedrm. Suites
Pool — Sauna — Swirl
Immediate Occupancy
P. R. BROWN & SONS LTD.
762 Fort St. 385-3435

HILLSIDE-SHELBOURNE
Conveniently located across from Sears, and available June 1st, is a lovely 2-bedroom suite renting for $236.11. For futher details please phone 592-1761. Adults only, no pets.

LARGE MODERN 2-BEDROOM in Esquimalt, one at $214.56. Available now. One at $237.79, June 1st. Children welcome. Extra soundproofing and fire protection. 477-5472 anytime, or Caretaker, 386-2374 5 to 9 p.m.

1-BEDROOM, WALL-TO-WALL carpet, heat included, underground parking available, washing facilities. Modern building. Call 477-7832. Cedar Hill X Rd and Shelbourne.

AVAILABLE NOW, THIRD floor 2-bedroom suite, w-w, drapes, stove, fridge, controlled entrance, balcony, coin laundry. No pets. Mature quiet persons. $225 per month. Also 1-bedroom suite upper Fort Street. 1-7 p.m. 595-3229.

AVAILABLE JUNE 1, 1-BEDroom suite with large living room, including stove and fridge, in Langford, close to bus, shopping centre and school. Heat, water and electricity supplied. Asking $175. 478-9442.

HILLSIDE - COOK
A lovely 2-bedroom, 2 bathroom, corner suite, is available now in this convenient location, renting for $250 per month. Further details at 386-0112. Adults only, no pets.

2-BEDROOM. FRIDGE, STOVE, heat, water, pool, playground included. Two children welcome. Available June 1st. $290 per month. Evenings, 479-1393 or 477-1940.

BACHELOR SUITE, WALL-TO-wall carpet, fridge and stove, all utilities included, no pets, $160 month. 479-7323. Available June 1st.

1-BEDROOM SUITE, $182. 2-BEDroom suite, $240. Heat and cablevision included. No children or pets. James Bay. References required. 385-5280.

ESQUIMALT, 2-BEDROOM $200; 1-bedroom $165; single room $65. Water, heat, cable included, also 3-bedroom duplex, Gorge and Tillicum area. 5-7, 383-5179 or 384-0269.

LARGE TWO BEDROOM, FIREplace, w-w carpet, heat and hot water included. To see, 1041 Bay Street, evenings 6:00 to 7:00. $269. 478-3462.

CLEAN ONE BEDROOM, WALL-to-wall, appliances, drapes, handy to shopping, swimming, tennis and town. $190 per month. Call Westcoast Management, 382-3721.

1 BEDROOM, CARPETED, VIEW APT. HEAT, CABLE TV, PARKING, STORAGE, ELEVATOR, JUNE 1ST, $197. 382-6096 OR 382-6801.

ESQUIMALT ONE AND TWO-bedroom suites from $195. Heat, cablevision included, children welcome. 388-6474, between 9 and 4, Monday-Friday.

SURRY PLACE
Walk to shopping and bus, 1 and 2 bedroom suites, adults only, no pets, reasonable clean, from $192. 388-4616.

SUITE TO RENT, ONE BEDroom, living room, $165 month. Includes heat and hydro. 1388 Beggie. Phone after 5 p.m., 595-1569.

LARGE 2-BEDROOM SUITE with carpets, drapes, fridge, stove, cablevision. Bus stop at door, $330. 478-0225, 384-6383.

2-BEDROOM APARTMENT, close to town, in quiet, four-plex, fridge, stove, carport, $220 month. 384-1486.

2 BEDROOMS, 2 BATHROOM apartment, pool, sauna, etc., $325. June rent negotiable. 385-8568, after 5 p.m.

ONE LARGE BEDROOM SUITE, $165. Available June 1st. 850 Admirals. 382-5811, 388-7651.

MODERN 1 AND 2 BEDROOMS, bachelor. Waterfront. Private beach. Utilities included. 385-7861.

BACHELOR SUITE, AVAILABLE June 1st on Fort Street, $142.50. 598-5367.

AVAILABLE MAY 15TH, BASEment bachelor suite, $120, single person. 592-6067 after 4 p.m.

LARGE, BRIGHT 1-BEDROOM suite for rent, walking distance to town. Phone after 4, 592-2557.

TOP FLOOR BACHELOR, ON Fort Street, available immediately. $152.50. 598-5367.

JAMES BAY AREA, 1 SUITE and bachelor suite. For more information call 386-7051.

UNFURNISHED ONE BEDROOM suite for rent, high Quadra, $140. 383-1721.

200 APARTMENTS TO RENT UNFURNISHED

MANCHESTER COURT
(565 MANCHESTER ROAD)
MAKE YOUR NEXT MOVE TO MANCHESTER, BRIGHT, NEW, LARGE ONE- AND TWO-BEDROOM SUITES. EXTRA LARGE SUNDECK, QUALITY APPLIANCES. PRICED FROM $275.00 FOR TWO BEDROOMS AND $215.00 FOR ONE BEDROOM PLEASE CALL OUR RESIDENT MANAGER AT 386-3615 FOR APPOINTMENT TO VIEW OR:
FOR FURTHER INFORMATION CALL:
BROWN BROS. on BLANSHARD
385-8771 (ANPTIME)

WYCHBURY COURT
1037 WYCHBURY AVE.
Make your spring move into a bright new suite in Wychbury Court, located next to the Olde English Inn. One bedroom suites from $215.00, two bedrooms from $275.00. Please call our resident manager at 383-0602 or:
For further information call: BROWN BROS. on BLANSHARD
385-8771 (anytime)

Macaulay North Apartments
1-bedroom from $195
2-bedroom from $260
Resident Manager — Molly Allwood
Call 382-5622 or call
P. R. Brown and Sons
385-3435

Craig House
SPACIOUS SPACIOUS
2 bedroom from $228
1 bedroom from $190
Bachelor from $174
odern block. Infants welcome. 5 min. to town. Bus at front door.
384-9924

RENTING
"Queens Court"
1134 QUEENS AVE.
(across from George Jay School)
ONLY A FEW LEFT. SO HURRY
1 BACHELOR
SIX 1-bedroom—FROM $200
ONE 2-BEDROOM—$275
Includes fridge, stove, wall-to-wall, laundry, games room, fabulous bus service. Children welcome. 386-2911.

KAMEL POINT VILLAGE
70 DALLAS RD.
Deluxe two-bedroom suites, seaview, large quiet suites, close to waterfront. Large balcony looking over landscaped area. Available now. Starting at $252.
For information, 382-8090

CARNARVON MANOR
1243 Bay St.
Quiet large 1 and 2 - bedroom suites. Available now. Adults. Pool and sauna. 383-3974.

TERRACE GREEN
180 CROFT ST.,
OPP. JAMES BAY SQ.
Bachelor, one Br., 2 br., w-w throughout, coloured app., cablevision, elevator. Quiet building. Close Buildings, opposite large mall. $175 to $254. Phone Mgr. at 383-5151 after 6. Adult block.

UPPER FORT ST. AREA
A very lovely one-bedroom suite is available June 1st. Renting for $172.50 (no increase to April '78) per month. This is a very quiet building, especially suited to senior adults. For further details please call 595-1210. No pets.

QUIET STREET IN JAMES BAY. Available now. 2-bedroom, $235; 1-bedroom at $199. June 1st. Bachelors $145 and $154.80. 1-bedrooms $195, $189 and $199. Rent includes heat, hot water, parking, wall-to-wall, drapes, fridge, and stove. Adults only. No pets. 385-8081.

UNIVERSITY GARDEN HOMES
Drapes, heat, hot water, stove and fridge, cablevision, parking, new wall-to-wall carpet, 1½ baths, washer-dryer hookup, family room and spacious lawns, 3 bedrooms, $371.50. Children welcome no pets. 595-2683.

REDUCED $25 TO $275 MONTHly, for immediate occupancy by responsible adults. 2-bedroom modern character suite in house with w-w, drapes, heat, water. Excellent value and close to town. days 388-4201, evenings 385-5905.

JAMES BAY
A very nice bachelor suite on the front is available June 1st in this quiet convenient location. Monthly rent $169.11. Please phone 383-6607. Adults only, no pets.

PETS O.K.
2 bedroom apartment, $175; 3 bedroom duplex $275. Sooke. 642-3829, 642-4356. 3 bedrooms Fairfield, 386-3957.

PLUSH 2-BDRM CONDOMINIUM available immediately or June 1st. Lounge, workshop, sauna, rec. rm., laundry in the building. Parking. $300 pm.. Apply Ms. Palfrey, 388-4271.
J. H. WHITTOME CO., LTD.

QUIET STREET IN JAMES BAY, June 1st, 2-bedrooms, $240. 1-bedroom from $195-$199. Rent includes heat, hot water, parking, wall-to-wall, drapes, fridge, and stove. Adults only. No pets, 385-8081.

ESQUIMALT DISTRICT AVAILable May 1st. 1 bedroom $185. Close to shopping and bus. Includes heat, cable, wall to wall carpets and drapes. Suitable for older couple. Sorry no children or pets. Please call 386-0249.

VIC WEST, AVAILABLE NOW, bachelor suite, $165, 1-bedroom, $195.25. Close to bus stop and downtown, cable, parking, heat, sauna and rec. After 4 p.m., 386-7245.

NEW ADULT BUILDING, NEAR city centre. Shopping service for senior. We will pay moving expenses and half of first two months rent. 382-0652 9-5.

VIC WEST. 1 AND 2-BEDROOM apartments, heat and cable included. Small children welcome. No pets. Monday to Saturday after 4. 386-7317.

IN ESQUIMALT FOR A BETTER apartment phone 385-1249, 1 1-bedroom on second floor $212. 1 2-bedroom on 3rd floor $265, 1 2-bedroom on ground floor $260.

DOWNTOWN, CLEAN ONE-bedroom apartement, $175 monthly, 1322 Broad Street, not suitable for children or pets, 386-3928.

YOUNG PERSONS, TWO-bedroom, $250, bachelor, $160. 1140 Pandora. Phone between 5 and 7, 382-1493.

1 - BEDROOM $115; BACHELOR suite $110. Share bathroom. All utilities. Available immediately. 384-2772.

WATERFRONT, PRIVATE beach, 1 and 2 bedrooms, bachelor, utilities included. 592-7678, 479-9813.

2 BEDROOMS IN 4-PLEX, SPAcious rooms, close to town. Was rented for $240, will consider offers. 592-6602 or 592-2503.

CHILDREN WELCOME AT 2320 Quadra. 1 and 2 bedrooms, $225, $265. 658-5393, 658-5781.

MODERN 1-BEDROOM, ROCK-heights area, Esquimalt. Mature adults, sorry, no pets, 383-3239.

3-BEDROOM BASEMENT SUITE for rent, $180, plus utilities. 384-7448.

200 APARTMENTS TO RENT UNFURNISHED

Central Park Crystal Pool
1017 QUEENS ST.
BACHELORS
From — $175
ONE BEDROOMS
From — $210
PHONE 384-7164
GARDEN CITY DEV. LTD.

YOUNG EXEC TOWN HOUSES
210 DOUGLAS ST.
OPEN WEEKDAYS 3-5 p.m.
"WEEKENDS 12-3
Prestige location across from the Park. Two bedrooms, fireplace, etc. Close to the sea, the city. Three only left. Rent $350. No objection to small pets. For appointment to view call, Smith Dobson Estates Ltd. 384-1424.

ELLERY APARTMENTS
(837 Ellery St.)
One- and two-bedroom suites available from $198.00 to $243.00. Children welcome. Covered parking available. Please call resident manager at 386-0045 or
For further information call:
BROWN BROS. on BLANSHARD
385-8771 (anytime)

GORDON HEAD TOWNHOUSES
Available immediately, spacious 2 and 3 bedrooms, private patio, 1½ baths, finished rec room, washer and dryer. Minutes from school and shopping; family oriented living, no pets. Professionally managed by Edgecombe Properties. From $295 to $325. Call 477-5422 anytime.

GOLF COURSE
Two—large 3-bedroom suites with double plumbing (Master ensuite) on Gorge Vale Golf Course, at the 12th Green.
1 available immediately
1 available June 1st
Phone 384-7392

Two—large birght 2-bedroom suites on Gorge Vale Golf Course, at the 12th Green. Available June 1st. 384-7392.

FREE LOCAL MOVE AND REDUCED RENT
Near city centre, new building. Adults only. Free local move plus ½ of first 2 months rent. Starting $209 per month. Shopping service for seniors.
Esquimalt, near Naden gates. 1 and 3 bedrooms. 1 child welcome. Cablevision. Starting $205 per month. 386-0832, 9 to 5 p.m. or 477-3974.

AQUARIUS APTS.
JAMES BAY
Deluxe suites, drapes, wall-to-wall carpet range, fridge, cable TV, swirlpool and sauna, bachelor suites from $157; one-bedroom suites from $177; two-bedroom suites from $245. No pets or children. 384-7627.

HARTNELL HOUSE
1204 YATES
NEW DOWNTOWN
Near bus, no steps, elevator, covered parking. Studios from $177.50. Two-bedroom at $285. 386-2812 or 383-0742.

ROCKLAND - OAK BAY, CLOSE to Jubilee, 2 bedroom 1½ bath condominium in small building. Ideal for couple or elderly lady wanting to be close to shopping, hospital and bus. $350. Option to purchase if desired. 477-6040 and leave message.

HEYWOOD AVENUE, FACING Beacon Hill Park, 5-room suite, in private house with wall-to-wall carpet, drapes, heat, water, stove, fridge, dishwasher, sundeck, basement, garden, $290, mature couple, 382-8947 evenings.

NO EXTRA CHARGES — $192.04 Cable, heat, hydro, parking incl. Modern 1 BR, W-W Carpet, available June 1st. Close to Gorge waterfront and shopping. British American Realty Ltd. Geo. Breiter, 385-1431.

AVAILABLE IMMEDIATELY, large 1-bedroom apartment, $175. Bachelor $146. June 1st, 1 bedroom, $160. Heat, cable included. Quadra-Bay area. No children or pets. 384-7924.

DELUXE ONE-BEDROOM SUITE in Royal Woods condominium; swimming pool, sauna, and many other extras. Immediate occupancy. 479-3872, after 5 weekdays.

REGINA APARTMENTS 291 Regina. Available immediately, large one bedroom suites $180. Bachelor June 1, $157. Heat, cable, drapes included. Resident manager 383-4880.

VICTORIAN APT.
2111 SPRING ROAD
2-bedroom suite $190. 1-bedroom suite $177. Parent with child welcome. Res. Mgr. 385-2584. British American Realty Ltd.

WHYTECREST APARTMENTS
Oak Bay for June 1st, spacious 1-bedroom suite, adults, quiet block, covered parking, cablevision, $170. 592-3298.

REGINA APARTMENTS, 291 Regina, large 1-bedroom suite with balcony, $184, heat, cable and drapes included. Resident manager, 383-4880.

TWO-BEDROOM UPPER SUITE, small living room, large kitchen, fridge and stove included. $220 per month, children and pets O.K. 598-7053.

2-BEDROOM SUITE, FRIDGE, stove, and heat included, $190. One child welcome. Also 1-bedroom suite, $165. Phone after 5 p.m. 384-3461.

ESQUIMALT, 665 CONSTANCE
Vacant 1-bedroom suites, seaviews, storage, adults, no pets, John 386-3231, 477-8096.

ESQUIMALT
2-Bedroom and 1-bedroom, brand new building, good view, near Naden, children welcome. 385-4832.

AVAILABLE 15TH, AND JUNE 1st, two-bedroom apartment, $225 to $240,; two 1-bedroom suites, $180 to $190. 382-9318.

FREE RENT UNTIL JUNE 1ST, James Bay, large 1 bedroom, $182. Across from park, electric heat, utilities included, 385-5962.

SPACIOUS 1-BEDROOM APARTment. Mount Tolmie area, large balcony, 3rd floor, pool, sauna, whirlpool, etc., $200. 385-4549.

ONE BACHELOR SUITE, $160, immediate occupancy; one - bedroom, $210, available June 1st. 386-3751.

1-BEDROOM SUITE $200 A MONTH on Old Esquimalt Rd., all utilities included except hydro, available June 1st. 477-7026.

ESQUIMALT, TWO-BEDROOM suite, available June 1st, balcony, elevator, pets welcome. $232 per month. 386-2730 or 479-5205.

THREE-BEDROOM SUITE FOR rent. $290. Share heat and electricity. Available May 15. 383-9684, 382-8555.

1 BEDROOM APARTMENT $174.25 2170 Haultain. Adults, no pets. 595-7566.

1-BEDROOM SUITES IN JAMES Bay, heat, cable and sauna. Phone after 6, 384-0889. 340 St. James St.

1-BEDROOM APARTMENT availablt, Hillside and Quadra area. $175. 382-9879.

SIDNEY, LARGE, CLEAN TWO bedroom, children welcome, $190.00. 477-2106.

NEW 2-BEDROOM BASEMENT suite. Washer, dryer, fridge, stove, light, water, heat. $260. 479-4379.

1-BEDROOM SUITE FOR RENT 829 Esquimalt Rd. available now $140. 477-8102 after 5.

NEAR BEACON HILL PARK, 1-bedroom suite, utilities included, 383-0460.

JAMES BAY, MODERN 1 AND 2 bedrooms, bachelor, utilities included. 383-8571, 592-7678.

1-BEDROOM APARTMENT CARpeted, cable, heat, parking, no pets, $170. 383-0130.

200 APARTMENTS TO RENT UNFURNISHED

NO INCREASE
REDWOOD PARK
(155, 157 Gorge Rd. E.)
No rent increase during 1977 and 1978 if you take occupancy before June 1, 1977.
Save money while at the same time enjoy living in a completely modern apartment on the quiet Gorge Waters featuring:
Covered parking
Swimming Pool
Sauna
Recreation Area
Priced to rent from $220.00 for one-bedroom suites and from $295.00 for two-bedroom suites.
Please call our resident manager at 382-6407 for appointment to view or:
For further information call:
BROWN BROS. on BLANSHARD
385-8771 (anytime)

ONE MONTH FREE RENT
(You rent for two months, then have third month free.)
NEAR NEW BUILDING
Just 5 min. from Downtown Victoria
CHILDREN WELCOME SUITES FROM $210
384-0249
TOD HACKETT CONSTRUCTION LTD.

Lady Essex — 270 Simcoe Street — available for June 1.
302—one Br. $195.44
208—Bachelor $162.71
308—Bachelor $165.05
309—one Br. $188.83
105—two Br. $251.51
Swirlpool, sauna.
Lord Essex — 240 Simcoe Street — available immediately.
105—two Br. $230.29
108—two Br. $225.83
Available June 1.
208—two Br. $248.61
202—one Br. and Den $227.17
swirlpool, sauna.
Lord Michigan — 235 Michigan Street.
407 Bachelor $166.25 available immediately.
304 two Br. $260.99 available immediately.
308 one Br. $210.90 June 1.
All rents quoted are current.
For further information call:
BROWN BROS. on BLANSHARD
385-8771 (anytime)

WATERFRONT APARTMENTS
CHRISTIE PT. COMPLEX
Available immediately 2-bedroom ground at $208.75; available June 1st — 3-bedroom ground, 1½ bathrooms, $243.75; 2-bedroom ground, $213.25; $202.25; $217.25, $208.25; 2-bedroom second floor, $238.75, $195.25, $215.25; $202.25. All apartments have attractive view, swimming pool, hobby and games rooms, boat dock and bird sanctuary. Enjoy country living in urban area. 385-0644, Portage Inlet, 2951 Craigowan.

2-BEDROOM APARTMENT, CONvenient location. Clean, quiet adult block. Controlled entrance. Your own balcony. Fully draped and carpeted. Heat, water, cable, parking included. Good bus service. Close to shopping centre, senior citizen centre, bus stop. Esquimalt. Adults only, no pets. 382-2221.

SPACIOUS, BRIGHT, TWO-bedroom with wall-to-wall shag, drapes, modern appliances. Controlled entrance. Resident manager. In small building. Walking distance to town. Free cablevision, hot water, heat and gas cooking. Starting at $251.91. Children welcome. 382-5801 after 4.

LARGE, BRIGHT BACHELOR with fireplace, Murphy Bed, wall to wall shag, controlled entrance, drapes and modern appliances. In Heritage Building. Walking distance to town. Free cablevision, hot water heat and gas cooking. 382-5801 after 4.

GIRLS — NICE ONE-BEDROOM suite in basement. Full kitchen, wall-to-wall shag, controlled entrance. Resident Manager. Walk to town. $159.46 includes heat, cable and hydro. You pay only telephone. One month rebated back over the year and this month rent free to suitable applicant. Share bath and save. 382-5801 after 2 p.m.

1-BEDROOM APARTMENT, CONvenient location. Clean, quiet adult block. Controlled entrance. Your own balcony. Fully draped and carpeted. Heat, water, cable, parking included. Good bus service. Close to shopping centre, senior citizen centre, bus stop. Esquimalt. Adults only, no pets. 382-2221.

DOWLER MANOR
2549 DOWLER ST.
2 bedrm $275. Quiet locality. Close to stores and bus. Children accepted.
NO PETS
Please call resident managers Mr. and Mrs. Evens 386-1947.

CHATEAU ROCKLAND
BACHELOR IN THE BELgrove, 3rd floor, $159.04. Aug. 1, $170.17. 1505 Belcher, corner Oak Bay Ave. Hardwood floor, balcony, elevator, free laundry, cablevision, single lady preferred, at bus, 598-6571. No pets.

$188
One bedroom, heat, cable included, June 1st, close in, 598-1276. 595-0530.

VELMAR COURT
Bachelor suite, $165 per month, available June 1. Controlled entrance, wall-to-wall, heat, cable and undercover parking included. Older person preferred. 385-3257.

COOK-HILLSIDE AREA
Available May 1st, 1 bedrooms from $177, includes heat and cable, drapes and wall-to-wall carpet. 386-9573. Sorry no children or pets.

ESQUIMALT
Available May 1st, a very lovely 1-bedroom apartment renting for $167.61. Apartment building in conveniently located and is especially suited to senior adults. Please phone 382-2721. No pets, please.

HILLSIDE—COOK
Available immediately, a one-bedroom unit renting for $183.48 (next increase Feb. 1978). Details at 386-0112. Adults only, no pets.

$180 FOR A NICE 1-BEDROOM suite includes everything, (cablevision, parking and heat). Close to park and bus. 478-0225 or 388-6258 if no answer.

AVAILABLE NOW, THREE 2-bedroom suites from $232 to $245 a month, on bus line and near shopping. Phone 383-0431 for appointment.

AVAILABLE JUNE 1ST, ONE-bedroom suite, $169; bachelor suite, $141. Mature adults. 479-5205.

200 APARTMENTS TO RENT UNFURNISHED

James Bay
TOWNHOUSE
Modern two-bedroom from $277.00 and $305.
BACHELORS
Newly decorated, spacious two-bedroom, $250.00. Available immediately. Suitable for 2 adults or family.
Newly decorated at $170.
ONE BEDROOM
Sold Out
PHONE MR. HALL
388-4243 or 386-3451

BELLWOOD APARTMENTS — 1125 OSCAR ST. — Modern 1 bedroom — fireplace — wall to wall J Rent $230.43. Also spacious bachelor with balcony — wall to wall — Rent. $164.86. Phone 384-9335.

ROYAL SOVEREIGN — 1678 FORT ST. — Modern 1 bedroom — Rent $191.03. Phone 595-4774.

KING ARTHUR — 1660 FORT ST. — Modern 1 bedroom, quiet block. Ideal for retired couple. Available immediately. Rent $182.99. Phone 595-3350.

DAYMER APARTMENTS — 2150 CADBORO BAY RD.—Modern 1 bedroom — Available immediately. Rent $174.16. Phone 598-7979

2013 OAK BAY AVE. — Comfortable bachelor suite close to shops. Rent $97.33.
Also, 1 bedroom suite. Rent $100. Phone 384-9335.

WALKING DISTANCE TO TOWN — 1 bedroom suite. Older style. Rent $150. Bachelor suite — Rent $132. Phone 384-5830.
david burr ltd.
656 Fort St. 384-9335

85.00 Bedsitting rm Fernwood. Shared facilities, located on quiet st. in older home. Avail. now.

265.00 2-BR Fernwood, converted older home, heat and water incl. Avail. now.

142.00 Bachelor Jubilee area, lge. suites in older building, heat water, cable incl. close to town and shopping. Avail. now and June 1.

BALMORAL COURT
1118 BALMORAL
Differently designed
1 BR Suites, W-W Shag, on quiet street, coin ops, resident manager, party room, Rent from $205.00.

877 ELLERY ST.
DELUXE CONDOMINIUMS
Each suite includes fridge, stove, washer, dryer, 290.00 and 300.00 per month. Children welcome.

450.00 2-BR Shelbourne Area, 2 baths, W-W, drapes, appliances included, parking included, sorry no children. Avail. now.

PEMBERTON, HOLMES LTD.
1000 Government St. 384-8124

Western HOMES Ltd.
1037 Cloverdale Ave. 386-3494

ORCHARD HOUSE
1-bedroom condominium. Rent of $250 p.m. Includes fr., st., swimming pool, heat, swirlpool, etc.

PENSIONERS — TWO BACHELOR suites avail. now, near Beacon Hill Park. $99.09 and $105.20 p.m.
WESTERN HOMES LTD.
386-3494 (24 hrs.)

ROCKLAND
Spacious new 2 bedroom suites, 2 bathrooms, utility room, deluxe appliances including dishwasher. Amenities include swirlpool, sauna and workshop. Available immediately from $360. Farmer Investments and Realty Ltd. Boyd Sadler 382-2134 or 592-1929.

BACHELOR SUITES
for June 1st
The Glenwood, 206 Oswego St. $142.69-$151.21.
Quesnel Apts., 1960 Lee Ave. $138.88.
Royal Richmond, 1720 Richmond Ave. $158.18-$168.29.
ONE BEDROOM
The Glenwood, 206 Oswego St. $159.77 - $165.89.
MONTREAL TRUST 386-2111

GARDEN CITY PROPERTY MANAGEMENT LTD.
Esquimalt. Large 2 Bedroom Suites available 1st June. Cablevision and water included. Children and Pets welcome. $238.
Central. Bachelor suites, close to Crystal Pool. Quiet building. Separate entrance. Cat allowed. 1 vacancy now and one 1st June. $165 including water. For more details call 388-5194.

SPACIOUS, 1-BDR., $207, 2-BDR. FROM $268. INCLUDES: HT., HW., CABLE, SWIRL, SAUNA, W-W THROUGHOUT, LARGE. BALCONIES, PKG, ELEVATOR, CONT. ENTR., NEAR BUS, SHOPPING, MATURE, ADULTS, NO PETS, CAN ALSO BE RENTED, WITH BRD. NEW FURNITURE, 382-3616.

KINGSWOOD
1 bedroom available June 1st, $178.53, no children or pets. 383-1626.

GLENCARIN
2 1-bedroom suites available June 1st, no children or pets, 383-9550.

2-BDR. $216.30
CASA DEL RIO
1535 Jubilee
Available June 1st, adults only. Phone manager, 598-6987.

201 APARTMENTS TO RENT FURNISHED

VERY LARGE ROOMS. FAMILY, efficiencies, single, by day, week or month. Estralea Motel, 360 Gorge Road East, 384-5122.

GOLDSTREAM PARK AREA, furnished bachelor, basement suite. Free utilities, $180 per month. 478-2955.

BRIGHT, MODERN, FURNISHED studio suite, handy shopping, suit quiet, mature person. 477-2833.

VIEW ROYAL, 2 BEDROOM furnished cottage, $240 includes all utilities. Adults, 479-8112.

COZY COTTAGE WITH FIREplace, fully modernized, no pets. Malahat bungalow. 478-3011.

FURNISHED TWO BEDROOM, available June 1, adults, no pets. 382-0726.

GROUND LEVEL SELF CONtained, own entrance, Rockland area. 595-4922.

2 ROOMS, BEDROOM SITTING combined Available immediately, utilities included, 385-2743.

CLEAN, QUIET, LARGE UPstairs, 2 bedrooms, utilities, carport, cable, 382-9449.

BACHELOR, CENTRAL LOCAtion, $147. Available immediately till August 31st. 385-0054.

201 APARTMENTS TO RENT FURNISHED

NEW
Near Downtown
Hartnell House
1204 Yates
Includes dishes, linen ,color TV, radio, underground parking, elevator; near bus, no steps. Studio bachelor suite, $250 per month. Two-bedrm .suite. $405 per month. 386-2812.

DE LUXE ACCOMMODATION. Furnished bachelor and 1-bedroom suites available from September 15. Colored TV, dining room, laundry, indoor pool, hydro pool. saunas, lounge, maid service, answering service. No pets. Canterbury Inn, 310 Gorge Road. Phone 382-2151.

DE LUXE ACCOMMODATION. Furnished bachelor, 1 and 2-bedroom suites available from Sept. 15. Maid service, answering service, indoor heated pool, saunas, coffee shop, dining room, laundry, colored cable TV. "No pets." Coachman Inn, 229 Gorge Rd. E. Phone 388-6671.

BRAND-NEW FURN. SPACIOUS 1-B.R., $222, 2-BR from $283, includes heat, hot water, cable, swirl, sauna, w-w throughout, large balconies, pkg, elevator, cont. entr., near bus, shopping, mature adults, no pets. Can also be rented with brand-new furniture. 382-3616.

BACHELOR UNIT
$187.50
Suitable for one or two persons. Close to town. Everything supplied. Michelangelo Apartments. 1158 Yates 386-2812

DAILY — WEEKLY
Adjacent to inner harbor and Parl. Bldgs. Indoor pool, sauna, coin laundry. Fully furnished suites with linen, dishes, color TV.
ROYAL SCOT INN
425 QUEBEC ST. Ph. 385-3543

AVAILABLE JUNE 1ST, LARGE 1-bedroom suite with large living room, in Langford, includes fridge, stove, water heat and electricity. Close to bus, shopping centre and schools, one child welcome. $220 per month. 478-9442.

AVAILABLE NOW
$195.70, ESQUIMALT, 3½ Rooms (1 bedrm.), main furniture plus heat, hot water, cable, laundry, bus at the door, super market. 382-4312, eves. 477-4662. DICKIE AGENCIES, 919 FORT.

1 AND 2 BEDROOM APARTments, Esquimalt. Beautifully furnished, extremely quiet block, opposite shopping centre, one block to park, senior citizens centre. heat, water, cable, parking included. $250-325. 382-2221.

FULLY FURNISHED SUITES, INcludes linen, kitchenware, cablevision, laundry facilities and parking. On bus line and across from shopping, Jubilee Hospital area. 1-bedroom, $230. Bachelor, $210. Adult block, no pets. 592-9516.

FULLY FURNISHED SUITES, INcludes linen, kitchenware, cablevision, laundry facilities and parking. On bus line and across from shopping. Jubilee Hospital area. 1-bedroom, $230. Bachelor $210. Adult block, no pets. 592-9516.

FORT AND PIONEER SQUARE
Available now. 3-room, self-contained furnished, $145, including heat, hot water, mature single non-smoker, non-drinker. Dickie Agencies Ltd. 919 Fort, 382-4312.

DELUXE 1-BEDROOM SUITE, fully furnished, colored TV, sauna, whirl pool, rec. room, private balconies, maid service. By week or month. No pets. Ocean Manor, 2930 Washington. 388-7818.

CADBORO BAY. ITS DIFferent! One and two bedroom suites close to school, stores, beach, and transportation. Lovely garden. Fairways Lodge. 3895 Hobbs St. Just phone 477-2692.

LARGE DELUXE UNITS, FULL kitchens, color cablevision, quiet location, off season weekly and monthly rates. Daffodil Inn, 680 Garbally Road, phone 386-8351.

1-BEDROOM WITH A DIFference. Skylight over living room. Downtown. Furnished. New carpets. Available immediately. $193 per month. 477-9370.

MODERN 1-BEDROOM SUITE, all utilities supplied, share bathroom. Suitable for lady or young girl, $175. 595-1602.

BRIGHT 1-BEDROOM AND NEAT bachelor suites with view in character older building. $165-$170. 388-7605.

FAIRFIELD — 1-BDR SUITES, some with beamed ceilings and fireplaces. Three left. $185-$230. Mr. MacLeod, 595-4273.

FURNISHED SUITE, CABLE-vision, all utilities, Lake Hill area. 479-8196.

JAMES BAY, 1-BEDROOM, 383-6168, between 6 and 8 p.m. or 478-7786.

CARPETED BACHELOR SUITE, self-contained, near Woodwards, $135. 112-743-2736 phone collect.

BACHELOR APARTMENT, Rockland area, $125. 595-4922.

202 APARTMENT FURNITURE TO RENT

STANDARD FURNITURE
Three Rooms from $40 per month
Immediate Delivery
382-5111

MONTH TO MONTH
Piece or Group
CAMOSUN FURNITURE RENTAL
942 Fort St. 383-3655

203 APARTMENTS WANTED

RELIABLE WORKING WOMAN wants 1 bedroom unfurnished apartment for June 1st, ground floor, Fairfield, Oak Bay, Rockland area preferred, fireplace an asset, $150-$170. Phone Sylvia at 595-5380.

FOR JUNE 1ST, SUNNY 1 OR 2-bedroom for working girl and two cats, prefer Fairfield, maximum $225 including utilities. Leslie, 383-7181 days or 656-3423 after 6:30.

ONE-BEDROOM SUITE, ground level with patio, from Fairfield to Stadacona Park area. 383-0310.

HELP! RESPONSIBLE COUPLE needs one or two-bedroom apartment near University, at reasonable rates. 595-5659.

HEALTHY, MATURE WOMAN loves to garden, needs accommodation. Can we arrange something? Victoria Press, Box 112.

2 BEDROOM DUPLEX OR suite, Willows school area, $250. a month, 652-2279. or 385-7989.

1-BEDROOM CHARACTER suite, Fairfield if possible. $150 approx. 384-2850.

204 SHARED ACCOMMODATIONS

STUDENT WANTED TO SHARE communal home in Oak Bay. Own room in old house with 3 fireplaces, shared cooking. Bus near by. Available now. Phone 595-0135 evenings.

4-BEDROOM, OLDER HOME, newly renovated, wall to wall, drapes, partly furnished, for business people, sharing, presently vacant, 382-8375.

2 MATURE WOMEN WITH well-behaved cat want 2-bedroom, unfurnished, clean suite in older house. Prefer fireplace. $250. 385-2552 between 5-7.

GIRL TO SHARE FULLY FURnished house with other girl for July and August, $100 per month. 595-2077.

WANTED — SINGLE PARENT with young child to share large house in Fernwood area, June 1st $207.50 plus ½ utilities. 382-5846.

NEED TWO MORE PEOPLE FOR furnished house. Vic West, $85. Share utilities. 383-3637.

WANTED — GIRL TO SHARE 2-bedroom apartment, with same, $115, 384-7540 or 656-4479.

SINGLE WOMAN, WISHES TO share apartment with same. 385-9821.

206 DUPLEXES TO RENT

FAIRFIELD, THREE-BEDROOM, two bathrooms, main floor, fridge, stove, utilities included. 383-0460.

LOWER 2-BEDROOM DUPLEX, Fairfield, includes heat and hydro. No pets. $335 per month. 598-1727.

IN SIDNEY, 3-BEDROOM, RENT $275. 477-7886.

206 DUPLEXES TO RENT

SOMETHING NEW, SOMETHING different, SxS duplex, 2 nice bedrooms with bath upstairs, living, dining, kitchen, with fridge and stove downstairs, all curtained and carpeted, has ample storage, laundry with washer, dryer hookup, covered garage, no objection to clean pets, available now, $350, includes water, phone 386-6571.

AVAILABLE IMMEDIATELY OR June 1st beautifully decorated 3 bedroom duplex. A blend of modern and traditional, owned by architect. Fireplace, sundeck, and patio in quiet, pretty areas of city. Children welcome. $390 p.m. Apply Ms. Palfrey 388-4271.
J. H. WHITTOME & CO., LTD.

LANGFORD, 1 YEAR OLD DUplex, 1300 sq. ft. 3 bedrooms, wall to wall carpet, stove, fridge, drapes, and cablevision included. Close to schools. Children and small pet welcome. $310. References please. Available June 1. 478-6687, phone after 4:00 p.m.

LARGE LIVING ROOM WITH dining area, two bedrooms, kitchen with washer and dryer space, stove and fridge included, own back yard, seven years old, Vic West area, small child welcome, $325 per month. Call Connie Weyler at 386-6164 or 592-1961.

PARKLANDS NEAR NADEN, ATtractive quiet street. One side of large side by side duplex, three bedrooms plus den or fourth bedroom. Fridge, stove, washer, dryer, 1½ bath, fireplace, ample parking, no pets, wall-wall carpeting. 386-9193.

SMALLER 2-BEDROOM DUPLEX in Langford, quiet street, stove, fridge, washer and dryer hookup, wall - to - wall carpets, drapes, Franklin fireplace, large lot and garage. 1 child or small pet OK. $280 or reduced rent for upkeep of lawns etc. 479-6894 or 383-7948.

YOUNG EXECUTIVE
2-bedroom with living room, dining room, den, kitchen, including fridge, Jenn-air range, dishwasher, wall-to-wall throughout, drapes, rent includes heat, light, cable, parking. $350. Available June 1st. 386-8385.

3-BEDROOM DUPLEX, FRONT room, dining room, wall-to-wall carpet, fridge, stove, drapes, large basement with drive-in garage. 1190 Munro, Esquimalt, near Saxe Point. View by appointment. $398, water included. 383-6581.

SPACIOUS DUPLEX IN CHOICE Colwood area, 3 bedrooms, 1½ baths, liv. rm., dining room, kitchen, full basement, carport and sundeck. $285 per month. Available May 15. Phone 382-9212, 9:00 a.m. 4 p.m., Mon.-Fri.

GORGE AREA, NEWLY DEcorated spacious one-bedroom upstairs duplex, with view. Close to bus and shopping, all utilities included, $250 per month. References. No pets or children please. 384-4711.

LARGE, COMFORTABLE ONE-bedroom upper duplex needs quiet responsible person or couple for May 15th. Fridge and stove, utilities and heat, part furnished, $200. 384-1659.

BURNSIDE MAYFAIR AREA
Two Bedroom upper suite in 4-plex, all utilities and appliances included, rent $300, available immediately. 267 Tolcross. 384-9802 after 5:30.

1106 EMPRESS AVE., BACHELOR suite, fridge and stove, $150 per month, available now, also 2401 Cook 1-bedroom basement suite, fridge, stove, $150 per month, available June 1st. 477-2531.

NEAR-NEW 2-BEDROOM SIDE by side, Esquimalt, fireplace, w-w, fridge, stove, drapes, water, workshop, one vacant one available May 15th, $270 per month. 385-8419 after 5:30.

SIDNEY, TWO OR ONE BEDroom, stove, and fridge, drapes, wall-to-wall, heat and water included. No pets. References required. $340 and $200 a month. Phone after 5 p.m. 656-2445.

ONE BEDROOM SUITE UPPER duplex 1726 Stanley $185. Light, water and heat. No pets. Irene 386-6164. Castle Properties, 477-6380.

OAK BAY, ATTRACTIVE FAMIly duplex, dining room, three bedrooms, full basement, fireplace, stove, refrigerator, $375. Call weekends or after 6, 592-4634.

LANGFORD AREA — BEAUTIful three-bedroom, living room, dining, wall - to - wall carpeting, stove and fridge, close to elementary school, no pets, $310. 477-0045.

AVAILABLE IMMEDIATELY — 3 bedroom side-by-side duplex, playground at front door, drive by 756 Sevenoak St. (off Rainbow). $365. To view call 477-2787.

LAKE HILL, BEAUTIFUL 2-BEDroom lower duplex, shag throughout, fireplace, large fenced yard, $300 a month includes utilities. 386-6582.

OAK BAY AVENUE
2-BEDROOM SUITE IN FOURplex, wallto-wall, appliances, drapes. Adults only. June 1st. $275. 479-8389.

YEAR OLD, SPACIOUS 2 BEDroom duplex with fireplace, wall to wall, en suite, electric heat, and full basement, rent $350. Phone 477-5138.

IMMEDIATE POSSESSION lower, on bus, car park, two bedrooms, plumbed for washer, stove and fridge, children excepted, $250 per month. 477-9236.

ONE-BEDROOM SUITE FOR rent, with fireplace, full basement and garage, half block from Victoria General Hospital, $200. Available June 1st. 383-5642 or 385-6831.

2-BEDROOM SIDE-BY-SIDE, full basement, firelace, stove, refrigerator, some drapes, all hardwood floors, garage, $275. Adults, no pets. 592-9894.

SUNNY, BRIGHT, 1-BEDROOM, upper duplex, newly decorated, wall-to-wall, heat and water included, $225, available immediately. 595-1493 or 384-2336.

LARGE 2-BEDROOM DUPLEX, $260 per month includes heat, stove, fridge, carpet and drapes. 477-8522.

2-BEDROOM, WASHER, DRYER, fridge and stove, carport and shed, $260 monthly, Woolco area. 383-3229.

SIDE X SIDE, 2-BEDROOM PLUS den, stove, fridge, drapes, no pets, — Near Woodwards phone 658-8795 morning and evenings $300.

SIDE BY SIDE, 3 BEDROOM, 2 bathrooms electric heat, wall to wall, fireplace, full basement. 479-6019.

1-BEDROOM IN BRENTWOOD Bay with sea view, available immediately, $200 per month. 642-5436 evenings.

COLWOOD. 3 BEDROOM, 1½ baths, wall to wall carpet, carport, 2 sundecks. Available June 1st. Call 478-7668.

LANGFORD THREE-BEDROOM, large living and dining rooms, 1½ baths, w-w carpet, close to schools, $325. 477-0045.

FAIRFIELD
Upper one-bedroom, close to beach, tennis, shopping, etc. $225 per month. 658-8334.

OAK BAY JUNCTION, 2 BEDrooms, fridge, stove. $240.75 June 1st. Married couples, 1 child. 595-8451.

TWO BEDROOM BASEMENT suite, parklike setting, close to bus, schools and Woolco, $225. 479-5039.

SIDNEY QUIET STREET, three-bedroom side-by-side, 1½ baths, fenced backyard, available June 1st. 656-7028.

3-BEDROOM MAIN FLOOR, Gorge Area, new wall-to-wall, immediate occupancy, $350 including utilities or $300 without. 658-5349.

VIC WEST, SPACIOUS SXS 3-bedroom, 2 fireplaces, 1,700 sq. ft. of living space, 523 Springfield, $320. 595-6319.

SIDE BY SIDE 2-BEDROOM DUplex in Burnside Tillicum, spacious, vacant. 479-6205.

1-BEDROOM DUPLEX, STOVE, fridge and utilities included, $150. 386-8881 or 658-8893.

$275, 3 BEDROOM, LANGFORD, children, pets welcome, available immediately, 598-5836, 383-5083.

2-BEDROOM, NO STEPS, GORGE area, nice grounds, $275 month. 658-8462.

2917 QUADRA, 2 BEDROOM with plenty storage. All utilities included. $250. Phone 383-6776.

1 BEDROOM DUPLEX, SIDNEY, $225. Water and electricity included. 656-4988.

4 BEDROOM DUPLEX IN ESQUImalt, no pets, $355, water included. 382-8490.

3-BEDROOM, DUPLEX, NEWLY carpeted, purchase option, immediate move-in. 595-6447.

2-BEDROOM, $255, MARRIED couples, no child, no pets. B-1760 Haultain, 479-3368.

OAK BAY SOUTH, SECLUDED duplex, $227. 598-3051.

206 DUPLEXES TO RENT

$191—1-BR. DOWNTOWN, LARGE suite in converted older home. Heat and water incl. Avail. Now.

$265—2-BR. Colwood, ground floor, all one-level suite, ideal for handicapped or older couple. Avail now.

$324 — 3-BR. Metchosin, lovely home on 2-acre lot, quiet street, w-w throughout, children and pets welcome. Avail. now.

$80 — 1-BR. James Bay, 3-piece bath, nice lot. Sorry, no children. Avail. June 1.

$204 — 2-BR. James Bay, heat and water included. Sorry no children. Ovail. June 1.

$359 — 3-BR. Lakehill, lovely home, 2 bath, rec. room down, adjacent to park and close to schools. Avail. June 1.

PEMBERTON HOLMES LTD.
1000 Government Street — 384-8124

YOUNG COUPLE, HERE'S A break. Heat and power included in rents of $275 for a beautiful 2-bedroom suite or $200 for a full carpeted ground floor 1-bedroom suite. Stoves, fridges, washer and dryer. Vacant up-and-down Duplex (new building). Westgate Realty, 388-9941; evenings 479-5910, 479-2128.

OAK BAY — NEAR — JUBILEE Hospital — attractive modern 2-bedroom duplex — full basement — oil heat. Rent $325 to responsible adults.
david burr ltd.
655 Fort St. 384-9335

3-BEDROOM, SIDE-BY-SIDE ON quiet Glenwillow Place in Langford area. Available June 1st. $325 per month. Fridge and stove included. Montreal Trust Co., 386-2111.

GARDEN CITY PROPERTY MANAGEMENT LTD.
3-bedroom side-by-side duplexes, almost new. In beautiful Colwood. Take your choice. Vacant now. $315. Further details from 388-5194.

FAIRFIELD
1½ blocks to beach, 2-bedroom main duplex suite, 2 fireplaces, 4 appliances, character, $325. 1-bedroom upper suite, stove and fridge, $225. 658-5702 after 4 p.m.

NICE AREA, THREE BEDrooms, plus den, stove, fridge, washer, dryer, fireplace, walk-in closets, lots of parking. Child welcome. No pets, references. Esquimalt near Naden. Available June 1st. Evenings 386-9193.

BURNSIDE-MAYFAIR AREA
2-Bedroom upper suite in 4-plex, all utilities and appliances included, rent $300. Available immediately. 267 Tolcross. 384-9802 after 5:30.

BRAND NEW 2-BEDROOM SUITE with new stove and fridge. All utilities included. Rent $275. Children welcome. Langford area. No pets. Available now. 478-9216.

MAIN FLOOR — 2 BEDROOMS, living and kitchen. Basement, kitchen and bedroom. Only $325. Area of Cook and Pembroke. 386-2648.

2-BEDROOM, SPACIOUS, FURnished, lower duplex, with fireplace, in convenient Lake Hill-Town and Country area. Responsible adults only. $240. 384-4697.

AVAILABLE NOW, OIL HEATED, 2-bedroom side - by - side duplex, $176. Water included, young marrieds. References required. 386-6431.

3 BEDROOMS, 1½ BATHS, fridge, stove and heat, $300. Available June 1st. 478-1925.

210 HOUSES TO RENT UNFURNISHED

Western HOMES Ltd.
1037 Cloverdale Avenue 386-3494
Townhouses
JAMES BAY
Brand new 2-bedroom townhouses with basement. With fridge and stove; $350 per month. Without appliances: $330 per month.
CEDAR HILL — 3-bedroom home near shopping and transp. Rent $375 p.m.
SOOKE — 3-bedroom duplex with rec. room, two fireplaces, lots of storage. Nearly new. Available now. $350.
ESQUIMALT — Renovated 3-bedroom home. Available now. Rent $350 p.m.
CEDAR HILL — Three - bedrm. townhouse. Available now. $325 p.m.
ESQUIMALT — Large plus 3-bdrm suite for immediate rent at reduced rate, which includes range and fridge, heat and water. $300 monthly.
CITY — 4 - bedroom character house with basement, close to shopping, schools, etc. $350 per month.
SAANICH — Main floor & bsmt of character home, f.p., $300 p.m. — students welcome.
MOUNT DOUG — 3 bdrm home, available June 1st. Rent $358.45.
WESTERN HOMES LTD.
386-3498

$359 — 2 - BR. CLOVERDALE area, w-w, fireplace, workshop, 2 extra rooms down, large yard, quiet street, close to schools. Avail. now.

$376 — 3-B.R., Sidney, w-w, fireplace, close to town, buses. Children welcome, large fenced yard. Avail. now.

$400 — 4-B.R., Metchosin, lovely home, finished up and down, 3-B.R. main floor, rec. room and 4th B.R. down, 2 bath, workshop, fireplace. Children welcome. Avail. June 1.

PEMBERTON, HOLMES LTD.
1000 Government St. — 384-8124

COSY 3-ROOM SELF-CONTAINED suite, wall-to-wall carpeting throughout, private entrance, treed lawn maintained by owner, suitable for one working lady or gentleman. Must have references. $140 per month. Phone after 1 p.m., 386-1884.

RENT, SELL, OPTION
3 bedrm. large family sized home. Full basement. Large lot. Suit trucks, trailers, boats etc. Short rental or sell on best of terms. Consider trade of car, mortgage, lot or trailer.
BOWDEN REALTY, 383-5524

NICE AREA, 3 BEDROOMS, plus den, stove, fridge, washer, dryer, fireplace, walk-in closets, lots of parking. Child welcome. No pets, references. Esquimalt near Naden, available June 1st. Evenings 386-9193.

JAMES BAY
2-bedroom, no-basement home. LR and DR, stove and fridge included. Asking $275 per month. Henderson Realty 385-9741, 9-4 p.m.

LANDSDOWNE AREA, 3-BEDroom house over 1600 sq. ft., wall to wall, fireplace, sundeck, fridge and stove, close to all amenities, $395. June 1st. 598-7219 after 1:30 p.m.

EXECUTIVE HOUSE, 3-BEDroom, large living room, separate dining room, carpeting, drapes, stove and fridge. Sundeck with beautiful view, near own and Country, rent $395. 477-7886.

MODERN 3-BEDROOM HOME IN Brentwood Jay, 1½ baths, fireplace, fenced yard, garden, available July 1st, $375 per month. 652-3618.

SOUTH OAK BAY
Cute and secluded one-bedroom cottage, close to beach, fireplace, stove, fridge, curtains, wall-to-wall. $250. 658-5702, after 4 p.m.

GONZALES BAY AREA
4 bedroom +, full basement, fireplace, fridge and stove, small garden, $350 monthly, available May 15th. 383-2850.

3 BEDROOMS, FULL BASEment, close school and town. Family with good references. No pets. $275. 384-4007.

PANORAMIC SEA VIEW, 3-BEDroom home on large lot, available Aug. 1st. Lease preferred. 658-5580.

3-BEDROOM, MAIN FLOOR, Langford, $275, plus half utilities, no pets. 478-8985.

FIVE BEDROOM HOUSE FOR rent. Available immediately. 384-1539, 385-4908.

2-BEDROOMS, SUNDECK, garage, stove, fridge, drapes, close to Woodwards, 479-8926.

MODERN NICELY FURNISHED 1-bedroom suite, $219, available now. 477-2101.

2-BEDROOM HOUSE WITH large fenced yard. Children welcome. $355.00 per month. 477-0011.

210 HOUSES TO RENT UNFURNISHED

GORDON HEAD
4360 Torquay Drive
One year old three level split family home.
L-Living, dining rooms, kitchen with dining area, three bedrooms.
Family room off kitchen with adjoining conservatory.
Hobby, games, or fourth bedroom with adjoining 3 pc. washroom.
Laundry room.
New appliances include stove, fridge, dishwasher, garburator, washer and dryer.
Fenced back yard with screened patio.
Carport with storage wall.
$550 per month. Early possession. Lease and references required.
For appointment to view phone 477-8358.

DELUXE 3 BEDROOM
GORDON HEAD TOWNHOUSES
1½ bathrooms $325
1 and 2½ bathrooms $350
Exceptional soundproofing, low cost oil heating, w-w carpets, full basement, fireplace, free water and cablevision, washer, drier, fridge, and stove in each unit.
Contact Mr. or Mrs. Turner 477-3481
Byron Price & Associates Ltd. 385-2458.

FOR JUNE 1ST
A 5-bedroom, full basement home with living room, fireplace, dining room and huge kitchen in top condition. A real good family home for only $375 per month. Call
BILL CARNEGIE
477-7284 24 hrs. 652-3627 Res.
D. F. Hanley & Assoc. Ltd.

VACANT. 2-BDRM. SIDE IN beautiful modern duplex on ½-acre lot. Stove. Fridge. Sundeck. Basm't. Garden. TV antenna Parking. No pets. lo children. Retired couple preferred. 1-yr. lease or longer. Reduced to $275. Near the beach in Shawnigan. Lakeview. SHAWNIGAN REALTY LTD. 743-5311. J. Ettema. 743-2607.

OLDER 3-BEDROOM HOUSE for rent in Fairfield area, living room, dining room with fireplace, wall-to-wall, fridge and stove, full basement, one block from sea front, close to shops, schools and bus routes. Nice quiet street, available now, $450 per month. 385-1716.

UNIVERSITY GARDEN HOMES
Drapes, heat, hot water, stove and fridge, cablevision, parking, new wall-to-wall carpet, 1½ baths, washer-dryer hookup, family room and spacious lawns, 3 bedrooms, $371.50. Children welcome — no pets. 595-2683.

THREE-BEDROOM HOUSE PLUS one in basement, close to schools and shopping centre, across Allenby Park, carpeted,, drapes and stove, wired for washer and dryer. Available immediately. $400. 598-1246.

ROCK BAY AREA — OLDER 4-bedroom, 2-bath home. Serarate workshop. $400 per month. Bill McCarter, 592-3970. Henderson Realty Ltd.

IN SOUTH OAK BAY, ON TRANsit road, 3- or 4-bedroom, large kitchen and dining room, rec room, all appliances, two baths, near Windsor park and ocean. $450 per month. 592-3605.

$295 AVAILABLE NOW, TWO-bedroom, fireplace, full basement, no appliances, Woodward's area. 388-5613, leave message for Monday - Thursday morning return call.

OAK BAY, NEAR VILLAGE AND Glen Lyon, 2 bedrooms on main, finished room down. Deep lots, all appliances, $485. Option to purchase if desired. 477-6040, leave message.

THREE-BEDROOM, WELL-KEPT family home, convenient to bus schools, shops, fridge and stove included, electric heat, parking, garden. $335. 385-5155.

MAIN FLOOR OF THREE BEDroom house, quiet street, Langford Lake area, 1½ baths, living room with fireplace, etc. $350 per month, plus heat. To view phone 478-8635.

Washer and Dryer
Roomy 3 bedrm Townhouse, 2 baths, fridge, stove. Gorge area. $295. Louiselle Bros., 383-4568.

AVAILABLE IMMEDIATELY 3-bedrooms located at 4118 Glanford 1½ baths, laundry and workshop, sundeck and carport $325 per month. Call Gary 383-4739. 5-9 p.m.

SIMPSON SEARS AREA 5 BEDrooms, fully carpeted, fireplace, sundeck and yard. Close to everything $425 monthly Mrs. Jew, 477-0708.

AVAILABLE IMMEDIATELY, Town & Country area. Large 2-bedroom basement suite, carport, park at rear, children welcome. Utilities included. 479-3474.

SALTSPRING NEW 1-BEDROOM cottage, large sundeck, carport, rumpus room and utility room. Use of private lake. $275. 112-653-4237.

HOUSE FOR RENT, 1620 BAY Street, two blocks from Jubilee Hospital, $305 a month. Call 385-1306. Ask for John Tenner, or 479-9563.

MODERN THREE-BEDROOM Colwood home finished basement, quiet cul-de-sac, available June 1st, $350. Wilson's Rental Management, 382-3941.

THREE BDRM. NEONEX MObile Home. Located on Malahat. For sale at $14,000 or rent at $180. Phone 246-4430 anytime.

THREE-BEDROOM HOUSE FOR rent, full basement, with rumpus room, $375. 1671 McKenzie Ave. 477-5335.

3-BEDROOM RENOVATED house, wall to wall carpets, drapes, close to town, 841 North Park, further information on door.

FOR RENT, 4-BEDRM HOME In Northridge area, excellent family location. $385 per month. Phone Jim Webber, 382-7276. T&C Realty.

ACROSS COLWOOD GOLF Course, brand new 3-bedroom Townhouse. Appliances, $375. 658-5133.

1-BEDROOM WATERFRONT, reasonable rent in exchange for light caretaking, over 50., P.O. Box 474, Sooke.

2 BEDROOMS, LARGE YARD, fridge and stove, fireplace, north of Woolco, 3864 Douglas, $325. 658-5564.

SALTSPRING, 20 ACRE FARM, large barn, small lake, new 1 bedroom house with rumpus room, $400. 112-653-4237.

GORGE AREA — $350 PER month. 2 bedroom plus 3rd bedroom in basement. Pace Properties Ltd. 595-2413 or 658-8491.

3-BEDROOM HOME, STOVE AND fridge on 2½ acres, waterfront property in 4-mile circle. Available May 15, $425 monthly. 384-4031.

3-BEDROOM HOUSE, JAMES Bay, oil heat, fridge and range. Available June. 595-3913, Mon. evening.

THREE BEDROOM, 1½ BATHS drapes, stove, washer, dryer and freezer. Available May 15th, $365 per month. Sidney, 656-2170.

CENTRAL SAANICH, MODERN home, in-law suite, on 1 acre, 383-4926.

WATER VIEW, THREE BEDrooms, fireplace, basement, near facilities, $390. 478-1310.

LARGE 2-BEDROOM WITH basement. Cul-de-sac, central. $350. 592-0428, 382-1673.

THREE BEDROOM HOUSE, $350 per month. Available June 1st. Phone 656-6492 after 4 p.m.

LARGE DELUXE 1 BEDROOM ocean view condominium, close to town $280. 382-0074.

5 BEDROOM HOUSE FOR RENT, close to K Mart, rent $450. 477-3160.

WOOLCO 3-4 BEDROOM HOUSE, available now, phone before noon, 382-0045.

THREE BEDROOM HOUSE FOR rent, Jubilee area. $280. 595-6460, 477-0598.

3 BEDROOM HOUSE FULL basement, 1 bedroom downstairs, $335. 479-0258 after 3.

ESQUIMALT IMMACULATE 2 bedroom bungalow, plus room in basement $325. June 21st. 592-0738.

TWO BEDROOM COTTAGE FOR rent. No children or pets. 642-3287.

211 HOUSES TO RENT FURNISHED

TO RENT FOR SUMMER. 3 BEDroom home to rent Immaculate condition. 20 years old. Saxe Point area. Major appliances, some furnishings. Available to older couple or young family. $320 per month. Write No. 5-2555 Kingsway, Vancouver.

FURNISHED HOUSE TO RENT, May 20 to September 1, rent $320 utilities included except telephone, 384-3441.

211 HOUSES TO RENT FURNISHED

SECLUDED A FRAME OVERlooking Magic Lake, North Pender Island. Partially furnished, minimum one year lease, $160 per month. References. 479-2327.

3 BEDROOM HOME NEAR WAterfront, completely furnished, available June 1st to September 1st. All utilities included, $525 per month. 595-5891.

SOUTH OAK BAY
Cute and secluded one-bedroom cottage, close to beach, fireplace, wall to wall. All found. $275. 658-5702, after 4 p.m.

3 BEDROOMS, DRIVE-IN garage, full basement, oil heat, fireplace, stove and fridge, hardwood floors, $375 per month. 592-1758, references.

THIS 2 YR. OLD 3-BEDROOM home is available immediately. All appliances and modern furniture included. $395 month plus utilities. Mr. MacLeod — 595-4273.

FOR SUMMER MONTHS, BEAUtiful, spacious old home, fully furnished. South Fairfield. 388-7690 or 388-7659.

GORGE AREA — 2-BEDROOM, available until Dec. 1st. Adult married couples only. No pets. 383-4241.

TWO-BEDROOM HOUSE FOR rent, May 20th to Sept. 1st, $285 includes utilities except phone. 384-3441.

212 HOUSES WANTED TO RENT

MARRIED COUPLE EXPECTING baby in August would like 2-bedroom duplex with yard, garage or basement, pay to $275 including utilities for June 1st. Call after 4:30 p.m. 386-1015.

THREE OR FOUR BEDROOM home required by September '77 to lease, preferably with option to purchase. Uplands area desired. Please reply with all particulars to Victoria Press Box 52.

JUNE 1ST: HOME IN BRENTwood Bay, preferably with appliances, close to schools and shopping, $350 to $400 per month. Call 383-3683, 652-2862.

NEEDING CARETAKERS? PROessional couple returning to UVic July to April. Would housesit in return for low rent. References. 758-9030 collect.

AMBULANCE EMPLOYEE REquires one or two bedroom older character home. 384-2388, 595-9911. Ask for Jim.

215 HALLS, WAREHOUSES, STORES and OFFICES TO RENT

REALSPAN PROPERTIES LTD.
1831 VANCOUVER ST. 388-6454

WE SPECIALIZE IN LEASING

OFFICE
1234 ESQUIMALT RD. Join Westcoast Savings Credit Union in Esquimalt's finest professional building. Air conditioned, parking.

NANAIMO ST. — Fully partitioned and ready for occupancy. Areas from 2000 sq. ft. in this new, air-conditioned building.

HILLSIDE AND DOUGLAS. Low rental rates and ample parking plus central location.

WAREHOUSE
LAMPSON ST. — Very attractive new building: Ideal for wholesale. Good exposure and parking.

DOUGLAS ST. Just being finished. Fantastic exposure to high traffic count. 5000 sq. ft. Available June 15.

HILLSIDE AVE. 3700 sq. ft., large loading door, 20-ft. ceiling height.

If these don't satisfy your requirements we have numerous other listings available.

R. I. MURPHY
B. H. DOVEY
388-6454

3,000 FT. STORAGE SPACE. Easy access, Langford area. Will rent at low rate on lease. Apply R. Salter. 386-2111.

1,200 ft — $5.50; 2,400 ft. — $6.25, air conditioned. Available immediately. Suitable for medical, dental, insurance offices. Langford area. Apply R. Salter 386-2111.

WAREHOUSE
New Condominium Warehouse from 1,300 to 4,700 sq. ft. for lease or sale. Good location. Contact Tom Slemko, 382-2134.
FARMER INVESTMENTS & REALTY LTD.
825 Bay Street

AVAILABLE NOW
1200 sq. ft. of bright office space with a view of the water. Located at 639 Esquimalt Road (Upstairs) — $375 per mo. Heat, light and water included. For details and viewing call Harold Gardner, 385-7721. GARDNER REALTY LTD.

APPROX. 1800 SQ. FT. WAREhouse or manufacturing, $450 per month. Also approx. 1800 sq. ft. office space with air conditioning, $530 per month. Both suitable for retail or wholesale. 400 sq. ft. ground floor office space. $125. Ample parking. Phone 388-6474 or 592-2142.

FOR RENT
165' ON DOUGLAS
Property near Mayfair of approx. 27,000 sq. ft. with building, including modern offices and reception areas, approx. 2800 sq. ft. on one level. Further details by phoning Mr. Anderson at 382-2761, 9-5.

WAREHOUSE — OFFICE COMBINATION
Approx. 900 sq. ft. of excellent warehouse space plus office. All ground-level and located in city, in excellent condition. Contact Mr Anderson at 382-2721, 9-5.

SPACE AVAILABLE IN NEW air-conditioned office building, 800 block Douglas Street. Fully finished including carpeting. Partitions available. Long or short-term. 1711 sq. ft. $1150 per month net. Aske Construction Limited, 384-0575 or 656-1162.

SHOP-WAREHOUSE
Three stall garage converted to shop, warehouse, office. Suitable for contractors or? $400 p.m. share parking and gaspump. Call Bruce Klaver at Western Homes Ltd., 386-3494 (24 hrs.)

1,000 FEET, SECOND FLOOR space. Available immediately. Ample parking. $4.70 per sq. ft. Douglas and Hillside area. Contact R. Salter, 386-2111.

BEACON PLAZA — SIDNEY
1000 sq. ft. in covered mall. Doctors, dentists, chiropractors or real estate. Attractive rates. Phone evenings, 592-5282.

RETAIL OR COMMERCIAL area for rent. 1900 sq. ft. 2981 Tillicum Rd. Adjacent to Gorge Shopping Centre. Reasonable rates. Phone 388-5812.

DOCTORS' OFFICES
Near Jubilee, partially partioned 600 s.f., 1000 s.f. or 2000 s.f. 595-2434.
Kilmarnock Holdings Ltd.

GROUND FLOOR, NEW BUILDings, Esquimalt. $2.50 sq. ft. in Victoria near Arena, $3.80 — air conditioned. 386-0832, 9-5.

FOR RENT AT 537 EAST BURNside Road. Office space or 1-bedroom suite, also 1-bedroom suite, 645 Battery, James Bay. 383-8133.

HILLSIDE AND CEDAR HILL area, approx. 1,000 sq. ft., store or office or storage, $200 per month. 595-4231.

STUDIO, PART-TIME, CENTRAL. For dance instruction, acting, yoga, other, Dance, energy, 384-3841. 1322A Government.

400 SQ. FT. GROUND FLOOR OFfice space including wash room facilities, $125. Ocean view. 388-6474 between 9-4 Monday-Friday.

CONTRACTORS WANTED
To share warehousing units. Inquiries to 477-1454.

215 HALLS, WAREHOUSES, STORES and OFFICES TO RENT

SEASPRAY PROPERTIES LTD./ REALTORS

RETAIL SHOPS
PRIME DOWNTOWN — ON Douglas St. near City Hall. Over 2500 sq. ft. plus basement with rear loading. A major downtown location.
QUADRA CENTRE — 4100 sq. ft. ground floor — can be 1600 plus 2500 sq. ft. Good exposure and parking. 3960 Quadra at McKenzie Ave.
QUADRA and HILLSIDE — 1250 sq. ft. Air conditioned and carpeted. Excellent parking.
STADACONA CENTRE — Oak Bay Junction. Available late summer '77. 30 shops from 250 sq. ft.

OFFICE SPACE
QUADRA CENTRE — Quadra and McKenzie.
QUADRA and CALEDONIA — Ground floor.
NORH DOUGLAS — storefront.
DOWNTOWN — super old brick, fully renovated.

WAREHOUSE SPACE
ALPHA ST. —2350 sq. ft. near Mayfair. Excellent downtown warehouse. Front and rear loading doors.
CECELIA ST. — 6600 sq. ft. New space.
386-3124 R. D. LAW 478-9474
386-3124 J. COLWELL 479-4670
1911 QUADRA STREET

Park Pacific

GROUND FLOOR RETAIL AVAILABLE NOW
Modern New 5-Story Building
—740 to 4,000 sq. ft.
—Central Location
—Professionally Finished
—Present Tenants Include—Fed. and Pro. Gvt. B.C. Tel. L've Offices Accounting Firms and Restaurant.

RENT INCLUDES
—Heat, Hot Water, Air Conditioning
—Drapes and Carpet
—Partitioning to requirments
—Reserved Parking.

PARK PACIFIC APARTMENTS LTD.
388-5491

NEW WAREHOUSE FOR LEASE
One block off Douglas Street. Area available: 3,000 sq. ft., sprinklered, automatic levellers.

HILLSIDE AREA
Newly decorated and carpeted office to rent, 1045 sq. ft. Available immediately at $450 per month.

JAMES BAY
Store approx. 450 sq. ft. — $235 per month. Office or store — 600 sq. ft. — $346 per month.
JUBILEE
Store and-or office space from $280 to $602 per month.
OAK BAY AVENUE
Store $280 per month.

For information regarding any of the above properties phone:
GIBBY McLEOD at 598-3321.
JACK MEARS
OAK BAY REALTY LTD.

Harbour Towers

AVAILABLE JUNE 1
1-Bedroom, 650 Sq. Ft.
385-2405

PENTHOUSE SUITE
2300 SQ. FT.
SPACIOUS SUITE OF OFFICES, WITH LARGE GENERAL AREA, PRIVATE OFFICES AND DRAWING STUDIO. Panoramic view of city. Suitable for engineers, drawing office, etc. Rent $875 per month.
ROYAL TRUST CO. 388-4311

SUMAS-GARBALLY RD. AREA
676 SUMAS ST. Wholesale STORE FRONT warehouse complex, 1500 sq. ft. $440 PM on a lease basis. Attractive building with excellent exposure. Rear loading entrance. Available May 1. Mr. D. Munro. Victoria Realty Ltd. — 386-3585.

TOWN & COUNTRY
667 sq. ft. OFFICE AREA. Excellent exposure, separate entrance. Across from TOWN & COUNTRY shopping centre. $360 Per month. Mr. D. Munro, 386-3585, Victoria Realty Ltd.

PARKSVILLE
Just over 2,000 sq. ft. store (to be built now) between a Brownie's Chicken and a Mr. Mikes. Lots of off street parking. Smith Dobson Estates Ltd., 384-1424. Jack Dobson, 598-8385; Vic Smith, 595-5446.

I WILL PAY
Warehouse or shop, 2,600 sq. ft. for rent. L'ght industrial. 628 Alpha St. Usual rent is $780. I will pay $200 until lease expires in fall. May is free. Call Mark at 386-8848 or 478-7975 after 6 p.m.

RENAISSANCE HOME BUILDERS LTD.
477-3413—complete store and office installation. Free estimates.

DOUGLAS ST. STORE
Large prime retail store for lease. Main floor, 2588 sq. ft. with 653 sq. ft. mezzanine, plus basement (2588 sq. ft.) Located at 1410 Douglas, contact M.E.P.C. 383-4168.

STORAGE LOCKERS
Individual lockers, store furniture, office records, surplus stock, various sizes, starting $18 month and up, phone Bob, 388-5714, 824 Johnson.

VIC. WEST—ESQUIMALT
Office space is available in areas from 600-800 sq. ft. Very reasonable rent including heat and light. Further details from Mr. Anderson at 382-2721 (9-5).

SIDNEY
5800 sq. ft. Commercial concrete block building, 1 block north of Beacon Ave. Available now. $3.00 per ft. Sidney Realty Ltd., 656-3928.

HILLSIDE-BLANSHARD AREA
Small private office or large private office. Carpeted, air conditioned, receptionist and answering services available. Mr. Simms, 9-5, 386-3414. OK Trucking.

NEW OFFICE SPACE VICTORIA, near Arena. 2,500 sq. ft., ground floor, air conditioned. At $3.50 a ft. Esquimalt new building 1,500 sq. ft., ground floor at $2.50 a sq. ft. 386-0832 9 to 5 p.m. or 477-3974.

WAREHOUSE — 3200 SQ. FT. LOcated at 2070 Henry Street, Sidney. Rent $650 per month.
GARDNER REALTY LTD.
H. A. Gardner — 385-7721

STORE FOR RENT
Nice corner location in Burnside at Tillicum Shopping Centre. Approx. 2,000 sq. ft. $750 per mo. Phone 388-6264 or 386-6161.

STORE FOR RENT, MAY 15TH, 829 Fort, approx. 1000 sq. ft. 477-3036.

233 MORTGAGE LOANS and INSURANCE

MORTGAGES
Bought and Sold
Boyd Sadler
FARMER INVESTMENTS AND REALTY LTD., 382-2134

13% 2nd
$26,000 available to good covenant. GLENN NICHOLLS 598-7689 or 592-2431, Lansdowne Properties.

Funds available immediately for 1st and 2nd mortgages. Contact:
david burr ltd.

650 SQ. FT. STORAGE OR WORKshop space, downtown. Apply 764 Yates, 385-6718 or 383-2514.

233 MORTGAGE LOANS and INSURANCE

1ST-2ND-3RD
Mortgage Money
Immediately available whether your home is paid for or not.
NO AMOUNTS TOO SMALL OR TOO LARGE
EXAMPLES:

AMOUNT	PAYMENT
$5,000	$45.55
$7,500	$68.36
$10,000	$91.11
$12,500	$113.90
$20,000	$227.85

25 Yr. Amort—5 Yr. Term
INTERVIEWS in the PRIVACY of YOUR OWN HOME
W. A. (Bill) Hodgson
385-4528
Byron Price and Associates Ltd.

NEED MONEY??
TO BUY — BUILD — REMODEL — REFINANCE
1st — 2nd — Equity Mortgages Arranged or Purchased
—AGREEMENTS FOR SALE PURCHASED OR SOLD
—BUILDERS INTERIM FINANCING ARRANGED
—We Loan in ALL AREAS Including UP-ISLAND
—For Quick Courteous Confidential Service Call Don MacGillivray.
Seaboard Properties Ltd.
3947A Quadra Street
Telephone 479-7138

1st AND 2nd MORTGAGE LOANS ANYWHERE IN B.C.

Cash valuations on existing mortgages or agreements given without obligation.

Douglas Hawkes Ltd.
990 Blanshard St., 384-7128

10 - 10½% MORTGAGES
No prepayment Bonus. 1st Mortgage Money Available immediately with choice of terms 1-5 years.
Call
P. R. BROWN & SONS LTD.
762 Fort St. 385-3435

FAST SERVICE
Prime rates from 9¾% 1 year term, 2, 3, and 5 yr. terms available. Call for appointment, or details. Realtor inquiries invited. LARRY BROOKS, AL McDONALD 382-9191.
382-9191, BOB COCHRANE 477-0141.

CANADA PERMANENT TRUST COMPANY

WANTED
$20,000 1st Mortgage at 9% per annum payable at $200 per month Oak Bay residence valued at $100,000. Excellent covenent. Call 598-8664. Fred Carver, Henderson Realty Ltd. 385-9741.

LOW COST
Residential and commercial mortgage financing.
RAE INVESTMENTS
388-7891, evenings 479-1475 Mr. Green.

FORT & QUADRA
6,400 sq. ft., ground floor, 1,600 sq. ft. on mezzanine. Will suit tenants. Reasonable rent. Available June 1. Swinerton, Stewart Clark Ltd. 385-2481.

SPACE AVAILABLE FROM $2 per sq. ft. 477-6666.

234 MORTGAGES FOR SALE

THREE EXCELLENT FIRST mortgages, $17,000 at 13.5%, 3 year term, 3 m.i.p. and $20,000 at 13.5%, 3-year term, 3 m.i.p., and $37,000 at 13.5% 3-year term 3 m.i.p. Lakeview Mortgage Corp., No. 104 1208 Wharf St., 388-4334, Mr. Sinclair.

235 WANTED TO BORROW

FIRST MORTGAGE
$70,000.00 at 11% 1 YEAR TERM
FIRST MORTGAGE
$50,000.00 at 11% 1 YEAR TERM
FIRST MORTGAGE
$25,000.00 at 11% 1 YEAR TERM
FOR DETAILS CONTACT MR. McKENZIE 386-7521.
BOORMAN INVESTMENT CO. LTD.
1111 GOVERNMENT ST.

HAVE INVENTION. NEED BACKING. VICTORIA PRESS, BOX 35.

$47,000 FIRST AT 10.5%. GOOD covenant. Discuss terms, LYLE MARINGTON, 388-6275, pager 2553, Castle Properties Ltd., 386-5164.

$80,000 1ST 10 PCT., PRIME LOcation. Strong covenant, guaranteed. 595-5446 evenings.

240 BUSINESS OPPORTUNITIES

INVESTORS' TAX SHELTER
This may be just what your accountant has advised!
New 28 suite apt. in an excellent rental area. Built under the Govt. A.R.P. program. For details call:
Margaret Wilson
386-2911 388-6275 Pager 376
Homefinders, Wall % Redekop

CARDS & GIFT SHOP
1345 sq. ft. in a first class mall. Coutts Hallmark line. Asking $60,000 including stock, beautiful fixtures. A first class operation with a net of $26,000 before wages. Financial statement and information from:
385-7721 Cliff Salmond 477-3626
GARDNER REALTY LTD.

GROCERY
LIVING QUARTERS
Ideal for wife to operate, business for sale. Premises for lease. About $6,000 turnover per month. Asking $5,000 plus stock. Phone Victor Wong, 385-2458, Byron Price and Associates Ltd.

WELL-ESTABLISHED REPROduction shop specializing in white printing, offering downtown location, up to date equipment, and 4 years remaining on lease. Business showing good return with excellent potential. Owner will train. Apply for details to Victoria Press Box 862.

EXCLUSIVE
Factory authorized distributorship for North America's finest central cleaning systems. Permanent expanding business. Very high growth industry. Inventory and training investment $21,000. Minimum income, $70,000. Write Victoria Press Box 1.

FOR SALE
Garden maintenance business includes 1974 Ford truck, various power equipment, hand tools and supplies. Victoria Press Box 71.

FOR LEASE 8-BEDROOM 6-bathroom very secluded character Rockland mansion, as 18-bed rest home, guest home or whatever? Call evening 595-8845.

UNIQUE ATMOSPHERE ANtique shop, specializing in period clothing, jewelry, collectables. Offers. Stock and fixtures optional, 613 Johnson St. Evenings 658-8825.

DRILLING AND BLASTING BUSIness with equipment for sale, has shown good returns for 30 years, little competition. Victoria Press, Box 110.

FOR SALE OR TRADE, JANItorial business, grossing $1140 a month, suitable for man and wife. 478-9362.

GENERAL INSURANCE AGENCY Wanted. Smith Dobson Estates Ltd. 384-1424.

EARN EXTRA MONEY IN YOUR spare time, contact 383-9760 after 5, ask for Andy.

GIFT SHOP IN THE NEW James Bay Mall, complete stock and fixtures, $6,800. 383-9114.

FOR SALE: TWO SHARES, PLUS cars in leading taxi company. 385-2939.

GOOD OPPORTUNITY FOR OUTboard mechanic to have own shop. $11,500 secured by stock. 745-7909.

240 BUSINESS OPPORTUNITIES

Western HOMES Ltd.
1037 CLOVERDALE AVE. 386-3494

PET SHOP
Established successful Pet Shop close to Victoria. Serving a population of over fifty thousand, large selection of birds, fish, and pet supplies in a comfortable clean atmosphere. The shop has been owner operated with an enormous amount of time and effort being invested. Selling for health reasons. Excellent shopping centre location. Full price $49,500 including stock and fixtures. MLS 24063. For statements and full details contact:
Terry Eden and Wilf Cotton
386-3494 (24 hrs.)

Distribute
VULCAN HOME FIRE ALARMS
Limited number of authorized distributorships now available in Canada.
NO FRANCHISE FEE
NO MINIMUM INVESTMENT
Industry leader provides proven methods for your success. Complete audio-visual aids plus total support materials assure the success potential in America's fastest growing industry. Distributor income can exceed $50,000 annually.
For detailed information phone person-to-person, collect. Now or write: JIM STROUD.
Vulcan Division,
U.S. SAFETY & ENG. CORP.
2365 El Camino Ave.,
Sacramento, Calif. 95821
916-482-888

241 BUSINESS OPPORTUNITIES WANTED

WANTED TO BUY
Mobile home park, southern Vancouver Island, contact H. Johnson, R.R. 6, Klinger Road, Vernon, 542-6782.

244 REVENUE PROPERTY

CITY DUPLEX POTENTIAL
A legal duplex presently being used as a large family home. Over 1700 sq. ft. on main — full basement and good sized lot zoned R3. Spacious living areas, neatly maintained. Try your offer on asking price of $56,900. MLS
479-1667 JOAN 652-3103
388-4271 DONNA 384-2057

OAK BAY BORDER
Up and down — 2 bdrms. each suite — side-by-side front entrances. Completely re-modeled and re-wired 2 yrs. ago. Full height basement, tenants pay own heat. Plenty of parking area. $64,900. MLS for viewing anytime please contact:
479-1667 JOAN 652-3103
388-4271 DONNA 384-2057
J. H. Whittome & Co. Ltd.
Royal Oak Branch

PRIME RETAIL WAREHOUSES
1) Fully leased, excellent location and tenants. Price $655,000.
2) Fully leased, excellent location and tenants, 5,700 sq. ft. Price $250,000.
3) New, partially leased, excellent location, 27,000 sq. ft., 18' ceilings. $695,000.
4) Presently under construction, excellent retail and office location. Purchase now and pick your own finishing. $275,000 more or less. Will look at trades also. Wanted commercial or industrial land.
For details call GERRY FINNIGAN 383-4739, Castle Properties Ltd. 386-6164.

FAIRFIELD REVENUE
$10,000 PLUS
3-bedroom self-contained suite plus 4 housekeeping rooms (each with stove, fridge and furniture) plus common TV room, kitchen, bathroom and full basement. This tudor styled building is located in Fairfield 1½ blocks to the sea. Shows excellent return. $79,900.
385-7721 Kent MacLeod 595-4273
GARDNER REALTY LTD.

1006 BAY ST. REVENUE
$57,000
New Exclusive. This home has 2-bedroom owner's suite with FP plus 1-Br. suite rented at $185 and a Bach. suite at $160. Easy to finance. Must be sold. View by appointment only. Call T. J. Faulkner at 388-4455 anytime. Century 21, J .D. Bosdet Ltd.

COLWOOD SxS DUPLEX
Below appraised value. 8 years old, full basement each side has 2 bedrooms, lovely hardwood floors, 4 piece bathrooms, carport and extra blacktop parking. MLS 23455
$67,500
MICHAEL BURR
384-9351 388-5464 pager 264

TERRIFIC OPPORTUNITY
13 suiter close in location will produce approx. $25,000 yearly gross with good possibilities of extra income, 10% financing avail. Asking $15,000 per suite and open to offers. An excellent opportunity for above average return and capital gain, and tiptop condition. But CMCH updating money avail. on unbelievable terms. C. Warren or D. MacKillop 385-5113, F. Beamish Realty Ltd.

BURDETT 6 SUITES
New on the market! Easy care, short walk to town, parks, stores, 5 1-bedroom, 1 bachelor suite, all self-contained. Financial statement upon request. $115,000. Please call:
385-7721 Bill Weiss 598-8443
385-7721 Cliff Salmond 477-3626
GARDNER REALTY LTD.

APARTMENT BLOCK
36 SUITES
7 yr. old block in good condition. Mixed two bedrooms, one bedroom and bachelors. Elevator, balconies. Close to Beacon Hill Park and Dallas Road. Full prilce $615,000. Call HAROLD WARE, CASTLE PROPERTIES LTD. — office 386-6164, res. 598-4358.

FAIRFIELD
Very convenient and nice location in Fairfield. Lower floor rented. Upper owner occupied. Must be sold. Realistically priced at $64,500.
386-7521 OLGA ZACHARY 592-2265
BOORMAN INVESTMENT CO. LTD.
1111 GOVERNMENT ST.

FOR SALE BY OWNER: NEW building, M-2 zoned, 7200 sq. ft., ample parking, good location, two floors and two loading bays, top floor air conditioned. All offers seriously considered on asking price $249,000. 388-6474 Monday-Friday, 9 a.m.-4 p.m. or 592-2142.

DUPLEX, CENTRAL LOCATION, newly renovated, beautiful older home, two 2-bedroom units up and down, one fireplace, full basement, large garden, $7,200 gross. Incredibly good tenants. $74,900. 478-9289. Ask for Phil.

5 SUITE APT. BLDG. VIC WEST is ideal for R.R.A.P. Improvement grants. Call Graham Ireland, res. 595-8845 or City Brokerage Ltd. 386-3547.

BY OWNER, QUALIT Y4-PLEX for sale. Fairfield area. Reduced price by $20,000. For quick sale, health reasons. 592-9416 or 383-4457.

FAIRFIELD — 1-BEDROOM, spacious main floor suite, plus 4 rentals. 1218 MacKenzie Street. $89,000. Owner 382-7385.

4-PLEX FOR SALE, $80,000, zoned R-3. Clear title. Vendor willing to arrange mortgaging. T. Davies, 477-0511, 388-9181.

BY OWNER: 10-SUITE APARTment, Fairfield area. $165,000. Vancouver, 266-5061, Ken Gurney.

PRIVATE SALE — THREE-suite conversion revenue, close to Camosun College, $57,000. 598-7053.

244 REVENUE PROPERTY

david burr LTD.
655 FORT ST. 384-9335

GILT EDGED INVESTMENTS
61 deluxe suites approximately 7 years old — excellent condition — walking distance down town — attractive landscaped grounds — recreation room — sauna bath — showing good return on moderate rents.
$1,250,000

Commercial building — stores and offices — easily maintained — low overhead — first class tenants.
$210,000
david burr ltd.
655 Fort St. 384-9335

12 Modern Suites
(1) Close to downtown Victoria. Built 1975 (tax shelter). Mix of Batch 1 and 2 bedrooms, plus in-law suite. Very low down pay't, but needs subsidizing or refinancing (MLS).
Price $287,500
(2) Built 1968-9. Mix of Batch and 1 bedroom suites. Never a vacancy in 5 years. Low interest long term financing, but large cash down pay't necessary. Easily self managed.
Price $170,000
Leverton Realty
385-8012

7-SUITE APARTMENT
6 1-bedroom and 1 studio, all large and well-maintained, walking distance to town. Grosses approx. $1,560 per month. ASKING $149,000. MLS.

7 SUITES
Good conversion with character near the Gorge Hospital. Grosses approx. $1,250 per month with low overhead. A real money maker. The price is firm at $98,500.
For more information phone:
385-7721 Bill Weiss 598-8443
GARDNER REALTY LTD.

CHARACTER TUDOR!!
This conversion boasts 6 suites and gross revenue of approximately $12,000 with a yield of 9 per cent. Lot zoned apartment but next door to commercial. Great potential. Only $99,900.
GERRY MARTIN
BUS: 598-5144 RES: 477-7050
T. L. Mann & Associates Ltd.

BEAUTIFUL RESORT VACATIONLAND GULF ISLANDS
Over four acres of beautifully treed waterfront containing seventeen revenue units plus two bedroom owners home. Offering swimming, fishing and relaxation — further development possible — profit and loss statement available to interested parties — asking $325,000.00 with terms.
Mike Russell
Off. 595-2961 Res. 479-5850
Don Clark Res. 592-6651
National Trust Co.

LIVE IN
ENJOY THE REVENUE
Close to downtown, bus, Dallas Rd. and beautiful Beacon Hill Park. This attractive 4-suite apartment is offered for the first time. A delightful place to live and enjoy secure revenue from carefully selected tenants which are so hard to find. Only $95,000 with terms, or trade your present home. For full details call MARION BRADSHAW, exclusive agent, 386-2955 or 477-4125 .CENTURY 21 Mayfair Realty.

245 REVENUE PROPERTIES WANTED

APARTMENTS PROPERTIES WANTED
10-20 Suites with $35,500 down
21-35 Suites with $50,000 down.
35-52 Suites with $100,000 down
53-90 Suites with $220,000 down.
Also, we require neighborhood stores or shopping centres (preferably frame construction). Vancouver clients will give quick answer. Cedric Steele Realty Ltd. 388-6258
Cedric Steele 592-3842.

APARTMENT BLOCKS
Revenue Properties wanted. We have clients with cash. From $20,000 to $500,000. Smith Dobson Estates Ltd., 384-1424, 595-5446.

247 COMMERCIAL OR INDUSTRIAL PROPERTIES

BURNSIDE ROAD 3-BAY CENTRE
Service centre equipped with hoists and compressor. Lt. Industrial zoning permits most uses. Ideal for Auto-Marine repairs, body shop. 2,400 sq. ft. bldg., 7,200 sq. ft. paved lot. MLS.
$136,000
KEN MANN
BUS. 598-5144 RES. 477-6773
T. L. Mann and Associates Ltd.

TRAILER PARK?
I have 14 acres zoned commercial on the West Coast Road. Beautiful property includes highway frontage, beach frontage, a duplex, a store, 5 rentals, 24 mobile home sites, and a boat ramp.
GERRY MARTIN
BUS. 598-5144 RES. 477-7050
T. L. Mann & Associates Ltd. LTD.

WATERFRONT MOTEL
—10 units, 8 full housekeeping, 2 sleeping
—3-bedroom home
—Net income (owner occupied) $22,000 p.a.
—Pleasant operation with good return
—Great holding property
—Excellent development prospects for Hotel
—On route to Vancouver and Anacortes ferries and airport
—Asking $180,000.
K. O. MOORE — 385-3435
Anytime
P. R. BROWN and SONS LTD.

COWICHAN BAY
Almost 15 acres of choice development property zoned "R-1". Sewer and water available to this very desirable area which is close to fishing, golfing, hunting and yet only minutes from Duncan and Victoria. For full details contact Tom Burdge.
MALAHAT REALTY LTD.
Box 40, Mill Bay, B.C. 743-5525

$2500 DOWN
3 bedroom Lake Hill home, living room, fireplace, separate dining room, wall-to-wall carpet, full basement, oil heat. Only $52,500. Owner 478-3848.

KEATING X RD.
1 acre industrial zoned property located in new subdivision, we'll also build or develop for suitable tenant. OK Trucking Co. Ltd. 386-3414.

ESQUIMALT INDUSTRIAL area, 16,100 sq. ft. property, fully fenced. Building 2400 sq. ft., heavy duty floor. 5-ton overhead crane. Large opening doors. Do not disturb tenants. 870 Devonshire Rd., 385-0341 during days.

NEW COMMERCIAL BUILDING for sale or trade, 27,000 sq. ft. 477-6666.

247 COMMERCIAL OR INDUSTRIAL PROPERTIES

1 ACRE, BURNSIDE ROAD, (City), zoned M-2, asking $615,000. C-2 and C-S1 zoned, 200' on Douglas Street, Approx. 47,000 sq. ft. Asking $795,000. For Further information, call
BRYON JEEVES
477-7284 24 hrs. 477-6257 Res.
D. F. HANLEY & ASSOCIATES LTD.

FOR RENT
165' ON DOUGLAS
Property near Mayfair of approx. 27,000 sq. ft. with building, including modern offices and reception areas approx. 2,800 sq. ft. on one level. Further details by phoning Mr. Anderson at 382-2761, 9-5.

WAREHOUSE
Located in the industrial area of downtown Victoria and priced at $58,900. Exclusive. Call:
LARRY LINEHAM
595-2961 OFF. RES. 595-0134
National Trust Co.

250 HOUSES FOR SALE

Castle Properties Ltd.

CEDAR HILL
Very comfortable 2 bedroom, part basement home, living room with fireplace. Well priced at $48,500. M.L.S. Call CHRIS GREIG 386-6164 or 478-5953.

COUNTRY SETTING
$44,900
Located on a quiet cul-de-sac in Saanich, this cosy 2 bedroom home is a must to view. M.L.S. Call CHRIS GREIG 386-6164 or 478-5953.

BRAEFOOT PARK AREA
3934 JESSICA PLACE
$68,700
This 3 B.R. home has 1 4-pce. and 2 2-pce. baths. Nice kitchen with E.A., almost new fridge, stove included. Nice landscaped and partially fenced lot on a quiet cul-de-sac. Approx. 1225 sq. ft. on main floor. To view call SHANE BEFURT 386-6164 or 385-3664.

NEW, IN TOWN BARGAINS
$64,750-$78,900
SWAN LAKE AREA
These 3 B.R. homes are on quiet cul-de-sacs with underground wiring. Nice lots. Top quality finishing and basements, some with 2 F.P.'s. Buy now before mortgage rates increase. Call SHANE BEFURT 386-6164 or 385-3664.

MUST SELL
Spacious three bedroom, full basement home close to town. Ideal for the working man and his family. Close to schools and recreation activities. Large living room has fireplace, easy care garden, exterior done in never-paint-again, newer roof, gutters and downspouts. An excellent starter at the price $47,900. BEN GREIG 386-6164 or 598-3105.

THREE BEDROOMS
$47,900
Loads of space for the growing family. Full basement, fenced lot, never paint again, new gutters and downspouts, wiring, roof, plumbing and heating all in good shape. Quickly call DANNY GREIG 386-6164 or 382-3028.

$39,900
Yes!!! 2 B.D., clean, near Jubilee, good financing available. Must go this month. New M.L.S. To view call GERRY FINNIGAN 383-4739 or 386-6164.

RURAL RETREAT
Ideal for the newlyweds or retired couple. Nice quiet area only minutes from town. L.R. with fireplace, D. R., one bedroom, full basement. Electric heat. Nice pastoral view. Asking only $38,500. Quickly call DANNY GREIG 386-6164 or 382-3028.

SOUTH FAIRFIELD
$58,500
Live in the sunny south — south Fairfield that is! The bus almost at your door. Charming 2 bedroom, full basement home. Fireplace and W-W in livingroom. Fenced rear yard. Call me to see this — HELEN WASHINGTON 386-6164.

SAANICH WEST
Watch the sundown over the water from the living room of this 23-year-old 3-bedr. full bsmt. home situated on 65x120 lot with sunroom added onto the back of the house, sliding glass doors to patio. The lot is fully landscaped and has greenhouse and lots of shady trees. Double concrete driveway with lots of room for boats or camper and the workshop-garage is right there. 10 per cent financing available up to 95 per cent of the asking price of $57,500. Call OLE KNUDSKOV 386-6164 or 388-6275, pager No. 2342.

QUIET CUL-DE-SAC
$45,900 is the asking price. Two or three bedrooms, L.R., large kitchen, separate utility room, large lot, two year old furnace, well insulated, one yr. old hot water tank, nice and clean throughout, a pleasure to show. Call me now. IRENE DALZIEL 386-6164 or 477-6380.

ANYONE FOR A SUNKEN LIVING ROOM?
How about 2 fireplaces, up to 4 bedrooms, rec room, games room and 3 bathrooms in a 1-year-old home. Priced to sell at $59,900. M.L.S. Call CHRIS GREIG 386-6164 or 478-5953.

GLANFORD AREA
$43,900
2 B.R. full basement home on quiet st. Large lot needs a little T.L.C. Stove, fridge, washer, dryer and furniture included. Exclusive to LYLE MARRINGTON 388-6275 pager 2553.

JAMES BAY
Handy? You bet. Walk to Beacon Hill Park, beach or downtown, 3-bedroom bungalow on a small manicured easy care lot. Has a fireplace, attached garage, part basement with rec. room and ample storage. Call BILL KOXAK anytime to view. 386-6164 or 385-0035.

4 BEDROOMS
$52,000
Located in Langford. Vacant and ready for immediate possession. Over 1400 sq. ft. on two floors with cathedral entrance. Drive by 2753 Strathmore. To view at your convenience call BOB KOHLRUSS 386-6164 (24 hrs.) or 658-8360.

MILL BAY BEAUTY
3400 sq. ft. of beautifully constructed residence. L.R. is 23 ft.x 27 ft. and has a beautiful rock fireplace, dining room is 11 ft .6 inches x 13 ft. Kitchen is a lady's dream, 25 x 9 with loads of cupboards and working area. Five bedrooms, 27x21 English pub style recreation room with Old-English brick fireplace. Situated 4½ miles from Duncan or forty minutes from Victoria in an area of similar prestige homes. There is much more to tell you about this one but it really should be seen. I'll show it to you anytime. Seaview, gigantic sundeck to take advantage of the rural atmostphere. Asking only $96,000. Make an offer. BEN GREIG 386-6164 or 598-3105.

OAK BAY LANSDOWNE RD.
The unassuming front of this executive family home belies its 2,300 sq. ft. in well-planned interior. Large, formal living room, dining room, 3 large bedrooms, 2½ baths, study with fireplace, large kitchen on main. Rec room with fireplace, wet bar, bedroom, ½ bath, laundry room in walk-out basement. Large workshop area. Sauna. Heated pool. Garage and carport. Superb, uninterrupted city and Olympic view over secluded garden. $129,600. Call 598-5092 for appointment.

BY OWNER, TRIANGLE MOUNtain, three-bedroom family home on quiet cul-de-sac, extra bedroom in basement, large living room, lots of privacy. Phone 478-2879 after 6:30 p.m.

6922 SAANICH X ROAD
CENTRAL SAANICH
$75,500
2 or 3 bedrooms, 2 baths, privacy, parking, views, extra lot. 15 years old. 652-3753.

SOOKE
New 3-bedroom family home, finished basement separate entrance, electric heat, low taxes, priced $57,900, offers. 642-5953.

3 BEDROOM — 1½ BATHS
Near Glanford Elementary, full basement, sundeck, carport. Price $43,800, firm. By owner. Call 383-4739, 5-9 p.m.

APARTMENT SITE WITH ARP financing, plans, and permit arranged. 477-6666, 658-8188.

250 HOUSES FOR SALE

DFH 477-7291
D.F.H. Real Estate Ltd.
1559 McKENZIE AVE.

Brand New!
Super Sea View
Reduced by
$14,100
For
IMMEDIATE SALE
Prestigious high location with panoramic sea views of the Haro Straits enhances this new contemporary three-bedrm. home. Built with the young executive in mind, the features of this desirable home include: thermo-pane windows, vacuum system, intercom and many more. Price reduced to $124,900. Further details cheerfully given on this exclusive listing. Please call
ANDY ANDERSON 477-6832 (Res.)
DOROTHY CAMPBELL 385-6405 (Res.)
or 477-7291 Anytime

6 SELECT HOMES

CORDOVA BAY
$69,500
Panoramic seavies, four bedrms, large LR with FP, rec. rm. MLS 24387.

N. OAK BAY
$81,900
Spacious rancher of 1600 sq. ft., lge. LR, kitchen with E.A. Secluded rear yard. Exclusive listing.

CENTRAL SAANICH
$84,900
Authentic tudor design, built with care. Four bedrms on second storey. Family home on three-quarter acre lot with maples and cedar. New MLS.

CORDOVA BAY
$84,900
Panoramic seaviews. Four bedrms, large private lot. Family home. Rec. Rm. Reduced price to sell. MLS 24139.

CORDOVA BAY
$99,500
Picture perfect, no-step, three-bedrm. home with den, entertainment room, seclusion and views. A quality home at a new reduced price. MLS 23790.

CADBORO-QUEENSWOOD
$109,000.
A character David Gurr designed home of executive quality offering five bedrms. Twenty-six hundred sq. ft. of finished space. Major price reduction to sell. MLS 22346.
PHIL WARREN
477-7291 Anytime

Century 21
J. D. BOSDET LTD.
388-4455
3293 DOUGLAS

PARKLIKE SETTING NEAR SHOPPING CENTRE ABOUT 18,000 SQ. FT. LOT
What an immaculate home, with solid shake roof. Huge master bedroom, 17x17 ft. with w-w. Den or second bedroom also w-w. Living room has inside cut stone fireplace and a picture window. Dining room adjoins andopens from kitchen as well. Very functional kitchen with eating area adjacent. Secluded patio off kitchen for enjoyable summer living and barbecuing. 2-car garage with garden shed. Lower level has a lovely self-contained in-law suite with its own separate entrance and secluded patio. Shrubs, flowers and trees abound. All fenced. Drive through brick portels and walk right into your two step home (an ideal retirement home). Oh yes, all new carpeting in main part of house just a few months ago. This is a housewife's dream. Asking $79,900 and Vendor will carry very large mortgage.
FRANK WILLS — 383-4455

EXPANSIVE AND EXPENSIVE
Situated on a large lot that affords privacy and seclusion this magnificent post and beam have with its 1,500 sq. ft., 5 bedrooms, 3 full bathrooms and 3 fireplaces is now looking for that large family. Located on a quiet cul-de-sac in North Oak Bay, this home is close to all schools and transportation and must be seen to be appreciated. For further information please call
T. J. Faulkner at 388-4455 anytime.

ROCKHEIGHTS 4 BEDROOMS
$75,500
BRAND NEW LISTING IN ESQUIMALT'S DESIRABLE ROCKHEIGHTS AREA. 5-YEAR-OLD WITH 1780 SQUARE FEET OF LOVELY LIVING SPACE, ONE 4-PCE BATH AND 2 TWO PIECES, MBR ENSUITE, WALL-TO-WALL CARPETS, ENTRANCE FOYER, EXCELLENT LOT AND CLOSE TO ALL FACILITIES. BE FIRST TO VIEW 1227 HIGHROCK AVE. MLS 24707.
Al Tassie
388-4455 384-9069

PACE Properties Ltd.
1640 Oak Bay Ave. 595-2413

$57,900
Four bedrooms available in this family home just off Dallas Road and a short walk to the ocean.
Ideal for the family's first home, it is freshly painted and as clean as your own.
Bus stops right outside and shopping and other conveniences are close by.
Big sunny family kitchen with lots of cupboards and a big well fenced yard with a greenhouse. (MLS)
BRIAN HIGGINS Res.: 658-8402

BRENTWOOD BAY
Fantastic view of the Bay and the Malahat for your large patio. This lovely two bedroom home has private dining room, large family room, with built-in wet bar. Master bedroom has ensuite with Roman tub and separate shower. Larke living room with abundant windows, wall-to-wall carpeting throughout, 3 appliances, draperies. Priced to sell. Under $50,000 with monthly payments including taxes and insurance of only $450 per month. Before 5:00, ask for Jerry at 478-1343. Evenings, call 474-1928.

RIGHT AREA, RIGHT HOME, right price. 2,000 sq. ft. 2 baths, 4 bedrooms, completely finished and carpeted. Phone owner 477-2596 for this Gordon Head home. Offers on $72,900.

250 HOUSES FOR SALE

P.R.B
P. R. BROWN AND SONS LTD.
"The People To See"

CHILDREN WANTED!
This spacious 5 bedroom, two bathroom, two basement home sits on ½ acre lot with 104 ft. frontage. Close to schools. Zoned RT2. Redevelopment potential. Near Cedar Hill Golf Course. Drive by 3204 Wicklow then call us for an appointment. Act quickly! MLS! $94,500.
Messrs.
K.O. Moore or D. Wagner
385-3435 anytime

BROADWAY
$59,500
A good home. Two bedrooms on main, one in basement along with rec room. Owner transferred. Possession, July 1st. Nice. Drive by 584 Broadway and see for yourself. Please don't disturb owner. Call us for an appointment. No obligation. Exclusive with:
Messrs.
D. Wagner or K. O. Moore
385-3435 anytime

MUST SELL
Your chance to invest in ECONOMICAL 2-bedroom CONDOMINIUM ACCOMODATION. LARGE BEDROOMS — 12x14 and 12x12. Very well maintained unit in GOOD AREA. OWNER HAS BOUGHT! Open to offers on asking price of $34,000 M.L.S. Act Quickly! Call:
385-3435 GEORGE GREEN 477-4651
477-4651

Unicon Homes Ltd.
Nealy 100 Homes and Properties in various stages of production and in several locations consisting of:
—Condominiums
—Townhomes
—Single Family Homes
—Building Lots

Single Family Homes
3 bedrooms, 1100 square feet from $45,000.00 with payments as low as $231.57 P.I.T. to qualified applicants.

Trades
Mortgage Assistance Programs

Enquire through your Realtor or contact us direct at:
386-0130
Unicon Homes Ltd.

NEW $79,900 UNIQUE
3-bdrm quality-built split-level home, 1½ baths, large rec. rm, double carport. Located on a quiet deadend street in a development of new homes in a picturesque setting. MLS 23770.
Don't Delay, Call Today
Jack Davis
386-3494 (24 hrs.)

SIDNEY 4 BDRM
Better than new with gleaming hardwood floors, full basement for developing and 1½ bathroom down. Finished workshop and a fully fenced yard $59,900. MLS and on a cul de sac.
Terry Smollett
386-3494 (24 hrs.)

MOUNT DOUG SPLIT
Three bedrooms, 2½ baths, with large family room off kitchen. Bay window and double garage. MLS. $75,900.
Terry Smollett
386-3494 (24 hrs.)

$64,900
ALMOST NEW
3 bdrm. 1½ baths with large sundeck and full high basement. Close to business and park. Exc.
Terry Smollett
386-3494 (24 hrs.)

T/C TOWN AND COUNTRY REALTY
3579 DOUGLAS STREET
382-7276

FAMILY DUPLEX
1252 DENMAN ST.
MOVE IN AT ONCE
$1,000 down
Drive by this home with potential & call me for key. Full price $43,900. Allan Klenman 592-9771.

5 BEDROOMS
VANTREIGHT
A quality family home, immaculate condition. Living room with large fireplace dining room, kitchen, family — TV room — 2 full bathrooms, rumpus room with fireplace, workshop. Large 74x200 lot beautifully kept with sparkling oak floors and quality kitchen cupboards. You must see because at $99,900 this is a lot of value. Call Allan Klenman 592-9771.

IN-LAW SUITE
A real family home with lots of playroom for children. Attractive large (100x200 Avg.) Lot with water & mountain views. Sunnliving-room with floor to ceiling brick fireplace and view patio. Fully furnished suite down with every convenience. Rustic cedar siding and brick facing makes this truly an attractive home and all within a rural atmosphere but only 10 mins to town. Asking $72,900 (MLS) Jim Webber 382-7276 or 658-5977.

Central Saanich
$67,500
Drive by 6446 Rodolph Road.
A really fine 3-bedroom home with full high basement, 1208 sq. ft. floor plan, 4-piece bathroom and 2-piece en suite. Excellent floor plan, plaster finish, built by Dave Stubbs, 5 years old. Shown by appointment only. Call Herb Hodgson 384-7128, res. 382-3835. Douglas Hawkes Ltd.

15 YEARS YOUNG
2 bedroom, no steps, bungalow, new kitchen cabinets, newly decorated, new roof, top condition, on roomy corner lot, in Langford, matching garage and storage area. Drive by 841 Brock Ave. $43,500. By owner. 478-7877.
Will entertain offers from realtors

BY OWNER, OLDER UPDATED legal triplex. Bay-Fernwood area, 1492 sq. ft. of living area, features fireplace, full basement, workshop area, 42x152 lot, with fruit trees. 595-7501 to view.

250 HOUSES FOR SALE

LANSDOWNE Properties Ltd

3 BEDROOMS
ONLY $44,850
In the Cloverdale area this beautifully renovated home is just right for a young family or possibly a retired couple. It features a comfortable living room, a large kitchen with eating area, a large family room and 3 bedrooms. It's just like a new home. TO VIEW CALL: PETER BARDON 592-2431.

DUPLEX ZONED
$54,000
LOW TAXES
Immaculate
Near Crystal Pool
2200 sq. ft.
3 bedrooms
Full basement
Large family kitchen
MLS ALAN PETERSEN 386-0652 or 592-2431

JUBILEE
$43,000
What a buy!!! Updated 2 bedroom bungalow with basement featuring new wiring, plumbing and floor coverings. Check the price, only $43,000. Call BRIAN RIPLEY 592-2431 or 598-5643.

4 BEDROOMS
2 bathrooms, 2 fireplaces in this quality constructed 1965 2,000 sq. ft. bungalow featuring high location and southern views of Victoria. Could easily have in-law suite and price is only $67,500. BRIAN RIPLEY, 592-2431 or 598-5643.

CADBORO BAY
3 bedroom, 2 bathroom, 1,600 sq. ft., no-step bungalow with separate family room featuring private footpath to beach and quiet 75x125 ft. lot, $79,000. Waterfront fans call BRIAN RIPLEY 598-5643 or 592-2431.

ELEGANCE YOU CAN AFFORD
$59,900
In one of Victoria's most prestigious area, Cedar Hill. This home is a tremendous bi-level ideally located on a park-like lot. Features include 3 or 4 spacious bedrooms, dining and living rooms with oak floors and fireplace. Large, sunken family room also has a fireplace. Beautifully landscaped on a tranquil crescent. Call now. MLS. GLENN NICHOLLS, 598-7689 or 592-2431.

BARGAINS IN VIC WEST
1. $46,900 — Duplex zoned, only $2,300 down. 29-year-old bungalow with 2 bedrooms, fireplace and dining room. Private patio and yard with a separate wired garage and workshop. 60x132 ft. beautifully landscaped lot. Now MLS.
2. $36,900 — Sturdy older 3-bedroom home with over 1300 sq. ft. of living area. New furnace, plumbing and wiring. New MLS.
TO VIEW EITHER HOME CALL:
GLENN NICHOLLS
598-7689 or 592-2431

SINCE 1887
Pemberton, Holmes Ltd.
1000 Gov't. St. 384-8124

CADBORO BAY
4 BEDROOMS - DEN
PLEASANT VIEWS
Realistically priced at $79,500. May be your opportunity: Present owners will miss this most comfortable home of 1440 sq. ft. plus full basement. 1958 Vintage of hand-crafted materials, gleaming oak floors, plaster construction 19.10x14.2 living rm, floor-to-ceiling roman brick fireplace, feature mahogany planked wall, guest-sized dining rm. Door leads to spacious deck overlooking the bay, 14.8x13.9 TWIN SIZE MASTER B.R. includes large closet. Lower level has 22x16 rec. rm. 4th bdrm, 3-pce. bathrm, workshop and nicely finished and fitted utility. Double carport and more. For your early inspection or for extra detail. Please call:
C. A. CLIFF ANDERSON
384-8124 or Res. 477-3994

SIDNEY $49,000
Reduced from $52,000 on instructions from out-of-town owner for quick sale, July possession Brethourpark Way, via McTavish of Canora. 5 YR. YOUNG 3-BEDROOM HOME, brick fireplaced living room, adjoining dining room, sundeck off. Wall-wall throughout except kitchen and vanity bath. Full, high basement, roughed-in secondary plumbing. Lawned 57x141 lot. Modest Taxes. Ideal location for Sidney or Airport employees 8 residential family area.
GILES PERODEAU 656-4525
STUART SIMPSON 598-4056
M.L. No. 23972

Western HOMES Ltd.
1037 CLOVERDALE AVE. 386-3494

QUIET COUNTRY ATMOSPHERE!!
On no-through street just one block from Gr. Head bus stop. Large LR with Fp, 2 br, cab elect kitchen with lots of cupboards, cheery utility room. Family sized sep Dining room and sunroom overlooking Pr. back garden with 5 fruit trees. Sep garage. Total hydro utilities including heat averaged $36 per month in past year. Low taxes. Price only $52,900 for over 1100 sq. ft. — home in beautiful condition. MLS 23596.
TERRY EDEN & WILF COTTON
386-3494 (24 hrs.)

½ ACRE CORDOVA BAY
Garden privacy on a very short no-through street, perfect for gracious retirement. 3 Bedrms., 3 bthrms. and an area for the man of the house to be on his own. Every detail worked out for living and leisure. To view please call:
595-5171 THE ZIEGLERS 384-6075
Pager 503
Canada Trust

B.C. LAND AND INSURANCE AGENCY LTD.
Look!
$57,500 en suite, rec room, 3-pce. bath down. 4th bdrm. down. Beautifully landscaped across from Colwood Golf Course. This won't last long. Call Don Oakes, 478-4334. B.C. Land, 478-5588.

OAK BAY
WILLOWS
5-bedroom home, immaculate condition must be seen to be appreciated, elegant living room with fireplace, separate dining room, beautifully bright kitchen with built-in dishwasher. Large rec. room down. Price $79,000. Call F. Marshall, 388-5911 or 592-7202, Douglas Realty.

A.H.O.P.
$1200 DOWN — $250 PER MONTH (Based on $1,000 per month income) 1,100 sq. ft. three-bedroom with 4,500 sq. ft. fenced yard in Colwood, full price $44,000. 479-8462.

1388 MONTEREY, MLS. $69,900.
226 ONTARIO, $46,500.
2831 ADELAIDE, MLS. $49,950.
3326 WHITTIER, $55,500.
1051 COLVILLE, $38,500.
DRIVE BY AND CALL ME TO MAKE YOUR OFFER
DO NOT DISTURB OWNERS
ERIC MACFADYEN
MACFADYEN REALTY
598-7729 595-6000

250 HOUSES FOR SALE

National Trust
SINCE 1898

1264 GARKIL
A very quiet street in the McKenzie - Blenkinsop area. A large lot featuring a 3-bedroom house with a developed basement. Price has been reduced from $64,900 to $63,400. Quietness, farm views, close to the city! Call Larry Lineham for details.
Off. 595-2961 Res. 595-0134

GREAT SELECTION

1—SEVEN YEARS OLD
Two bedrooms, 850 sq. ft., immaculate condition, in city location. Quiet cul de sac. $46,900.

2—RUSTIC COTTAGE
Offering three bedrooms, 1000 sq. ft. detached garage, on fully fenced big lot (66x132) in Marigold area. Offers on $46,900.

3—Oaklands
Two bedrooms, super large kitchen, all updated. Sundeck plus detached garage, fully fenced lot. $46,900.

4—IMMEDIATE
Possession possible on this two bedroom part basement home on high location in Esquimalt. Modern kitchen, W.W. throughout, one room cottage included. Offers on $46,900.

5—A STEAL
You must agree when you see this 17-year-old, four bedroom (two down) home. Full basement, two fireplaces, drive-in garage. Nice lot. Only $49,900. Wilkinson Road area.

6—BRAND NEW
Three only, 1300 sq. ft. ultra modern cedar siding Townhouses, 3 BR, L.R., D.R., with f.p. 1½ baths. Full high basement. City location. Reduced to $48,500.

7—TORN APART
But now beautifully renovated, two bedrooms, L.R. with f.p., large modern kitchen, new paint and w.w. throughout. Large lot in city location. $46,900.

8—FIVE BEDROOMS
Character home, full basement, completely updated, perfect condition. Offers invited on $52,900.

9—SxS DUPLEX
Two bedrooms, 1000 sq. ft. each side, only 21 years old. Immaculate condition, quiet cul de sac off Lampson St. Asking $64,900.

10—FOUR BEDROOMS
Plus full basement with rec room. Private lot (60x159). 1968 vintage. Gorge area. Immaculate throughout. Offers on $60,900.

11—SWISS CHALET
1973 SHOW HOME, unique Post and Beam construction. Four bedrooms, two massive rock fireplaces, family room, two baths, impeccable condition. Offers invited on $68,900.

12—JOHNSON-CAMOSUN
Older duplex with one furnished Batchelor, plus two bedrooms, with basement and garage. Excellent location. Good holding potential. $54,900.
For fast information on the last 12 ads, call:
RANDY SMALL LEE WROBEL
Pager 395 388-6275 Pager 654

FIX UP
1. Larger older 2 storey home — 3 or 4 bdrms., basement, on almost ¼ acre lot — Try $2,500 down — open to offers.

A.H.O.P.
2. Brand new 3 bdrm. single family homes on large lots — full price $45,000. — With an income of $771 your payments could be as low as $225 per month.

CHARACTER HOME
3. 2846 Inlet — a custom built home in 1949 featuring very large bedrooms with walk-in closets — 2 fireplaces, 2 baths, full basement — lovely grounds — sep. garage etc. Full price $62,900.

PERFECT STARTER
4. Only 10 years old — 3 bdrms., no base., no steps, fireplace, sep dining room. In absolute immaculate shape.

REDUCED TO $45,900
5. Try $2,200 down — 3 bdrm., full basement home — owner must sell.

CHECK THIS
6. 4 yr. old — 4 bdrm full basement home. 1½ baths, floor to ceiling slate fireplace, finished rec. room with wet bar. Reduced to $59,000.

For further information on the above 6 ads phone R. W. Rhodes 479-9241 or 388-5464 pager 271 or J. Home 479-7161 or 592-2130.

MOUNT TOLMIE
—Located near the University, in a fine residential area.
—Full basement, living room with fireplace, separate dining room, kitchen with eating area, 2 bedrooms and 4-pce. bath.
—Landscaped lot with secluded back yard.
—Price $59,600 on clear title or terms may be arranged.
ENA OR KELLY NEMETH
Off. 479-7161 Res. 477-4641

SWINERTON'S
REALTY WORLD
Open House
Mon. Night Thru
Fri. Night
6 to 8
Taine Pl.
off Saanich Rd.
"Court Order Sale"
Priced from $60,300
to $61,900
Please call 385-2481
SWINERTON, STEWART CLARK

Byron Price
and Associates Ltd.
804 BROUGHTON ST. 385-2458

University Area —near Mt. Tolmie
The amount of accommodation in this home is truly amazing — because the entire basement area is finished just like the main floor. It all adds up to four bedrooms plus a family room. Larger than average (very attractive) kitchen. Big lot with fruit trees, patio, barbecue. Just the place for the large family looking for accommodation in good area at a modest price. Don Bacon, 385-2458. MLS. $59,000.

JAMES BAY
145 Simcoe. Full basement. Main floor — living room, dining room, kitchen (large) upstairs three bedrooms and bathroom. Wired and plumbed for washer and dryer. Please view by appointment only. Don Bacon. 385-2458. Price $49,000.

$47,500. SIDNEY, WELL KEPT, 2-bedroom bungalow, drapes, wall to wall, workshop and garden. 656-6684.

C.N. MONTAGUE CO. LTD.
Sales Consultation, Rentals, 1028, Blanshard St. 384-9318.

GARDNER REALTY Ltd.
895 FORT ST.

$71,900
Executive type 4-level split near Gorge Vale Golf Course. This home must be seen to be appreciated. Immaculate throughout the 2340 sq. ft. of finished living area, 3 or 4 bedrooms, 3 bathrooms, 2 fireplaces, and more extras! Owners transferred. Reduced for quick sale. MLS No. 24483.
385-7721 Bill Weiss 598-8443

ONE-THIRD ACRE
You will be thrilled with the inside character of this large 4-bedroom home with bright family room on the main floor. The privacy and beauty of the backyard must be seen. It's all yours for only $87,500. MLS No. 24259. Information any time from:
385-7721 Maude Dodson 598-8385
385-7721 Cliff Salmond 477-3626

ROOM TO GROW
This large, older-style, 3-bedroom home is located in this desirable Simpson-Sears area. Full basement has 4th bedroom plus another roughed-in. Totally remodelled 15x12 kitchen, beautiful LR with rock FP. New stucco and paint job outside. Huge yard for the children. Priced to sell at $48,900. MLS No. 24683.
385-7721 Kent MacLeod 595-4273

MOVE TO THE COUNTRY
This ultra-modern 2-bedroom home is designed for indoor-outdoor living in a treed setting of tranquil charm. It has about 500' of creek frontage with duck and trout pool overlooked by the kitchen and living area through a wall of windows, and from the large cedar sundeck. All tastefully screened to allow complete seclusion and privacy. This home is an experience to view. PRICED RIGHT AT $62,900. MLS No. 24547.
385-7721 Bill Weiss 598-8443

ONLY $54,900
This is a great buy if you enjoy a country setting and look what it includes:
A 3-bedroom, no-step home only 8 yrs. old. You will particularly enjoy the cosy wall-to-wall old brick FP in the large LR and the low taxes! Also a 600 sq. ft. hobby shop wired and heated. Situated on a ½-acre lot it is a perfect home for retirement or for a young family. (MLS No. 23607. For viewing call:
385-7721 Bill Weiss 598-8443

$39,900
2-BDR. & REVENUE
Do you want a 2 BDR. home you can afford, just 2 blocks to the waterfront, ½ block to MacDonald Park and that has just been remodelled? I've just listed the ideal James Bay home plus self-contained 1 BDR in-law suite. Rents for $110 Mo. Priced for quick sale $39,900.
385-7721 Kent MacLeod 595-4273

FAIRFIELD SAMUEL MacLURE
This beautiful character home must be seen inside to be fully appreciated. Built around the turn of the century, this home features LR with FP, separate formal DR with FP, character kitchen, and 3 pce. bathroom. Upstairs has 3 bedrooms with development possibilities in the attic. Windows are hand-leaded and double glazed throughout. For the person wanting true character under $100,000. This is the one. Priced for immediate sale at $87,000.
385-7721 Dale Briggs 592-3978

9.27 ACRES
Beautiful secluded land situated in Highlands area. Main house features 2 BRs, 3 FPs, 1½ baths, also has separate 1-BR cottage which rents for $175 per month. If you desire seclusion, 20 minutes away from the city this is for you. Priced at $95,000. MLS No. 24382.
385-8721 Dale Briggs 592-3978

BUILDERS' BONANZA
This beautiful home on lot 150x180 is located on quiet Lake Hill cul-de-sac. Property is flat and is subdividable immediately into 3 lots. Home is classic English cottage with lots of leaded glass, 4 bedrooms, 2 bathrooms with private garden to enjoy. Priced for immediate sale at $135,000.
385-7721 Dale Briggs 592-3978

OAK BAY $65,900
This 4-year old home is uniquely located between Willows Beach, Carnarvon Park and the Oak Bay Rec. Centre. It features 3 bedrooms on main, LR with FP, in-line DR and large kitchen with sundeck off. Full high basement has large bright laundry room and roughed-in 39'x13' rec. room. New MLS 24156.
385-7721 KENT MacLEOD 595-4273

"I'M A LITTLE BIT COUNTRY"
I'm a 1,200 sq. ft. rancher and I'm normally a warm, cozy home with natural wood panelling to highlight my FP, and 3 good-sized bedrooms (master 17'3"x11'3") with H-W floors throughout. I have a large kitchen with built-in stove and oven. My feature window in the LR looks out over the large patio, up and over terraced gardens past a 12'x19' garden shed to a forrested park-like property behind. I have a 250 sq. ft. workshop (wired). My owners are transferred to Florida, and I need another nice family to live with me. $54,900.
385-7721 Kent MacLeod 595-4273

EXCLUSIVE UPLANDS WATERVIEW
This very attractive family home must be seen inside to truly appreciate its many features. It has 3 large bedrooms, 1½ bathrooms, large den or family room. LR and FP, and spacious DR. Realistically offered at $116,000. Call me for a private viewing today.
385-7721 DALE BRIGGS 592-3978

SAANICH EXECUTIVE FARM
This beautiful home is located on a quiet cul-de-sac on 1.6 acres of beautiful ground and backs on the Beaver Lake Park. The house has been completely redecorated inside and out, and has 4 bedrooms, good barn with power and water plus corral, chicken shed. Priced for immediate sale at $109,000. MLS 24145.
385-7721 DALE BRIGGS 592-3978

OLD CHARM FAIRFIELD ONE OF A KIND
Large 2-storey home completely refinished by present owner, 4 bedrooms, 2 open fireplaces, large kitchen with new cupboards, dishwasher and garburator. Laundry room main floor. Full basement. Easy-care lot. A must to see inside. Only $71,900. MLS 23821. Phone:
477-0191 JIM DONNELLY 652-2228
The Royal Trust Company

HIGH TATTERSAL $52,900
2 bedrooms with 3rd in F.H.C. basement. Fruit and oak trees, large permanent storage shed. No agents please. 385-6639.

Green Acres

4½ PER CENT
EXCLUSIVE RESIDENTIAL
HENDERSON REALTY LTD.
385-9741 (anytime)

SLASHED!
Owner says SELL! Take advantage. 3 bedrooms, 1200 sq. ft. home on level large lot suitable for home shop, parking. Luxton area. Asking $66,000. Clear title.
BILL McCARTER 592-3970
BOB GIBSON 658-5153

574 BROADWAY
Immaculate, cosy 2-bedroom home in this desirable area. Bright 12x16 living room with fireplace, dining area adjoins efficient kitchen, 4-piece bath. Full basement with rec. room and utility room. Fenced yard 51x128. Asking $56,900.
BILL McCARTER 592-3970

COUNTRY SOLITUDE
That's what you'll be saying over and over, when you see this 1.71 acres. Within 7 miles of Victoria and only $54,900. This is a brand new listing near peaceful Prospect Lake and it won't last long! Call today.
BILL McCARTER 592-3970

EXCEPTIONAL BUY AT $49,900
Let me help you get the best financing possible on this spotless 4-bedroom home that features everything a young family requires. Located close to all amenities at 363 Ker Ave. MLS No. 23444.
CHARLES ARNOLD 592-6454

$52,000 CLOSE TO TOWN CEDAR HILL
Move in soon to this attractive 3-bedroom split level (front to back). Panelled living room has fireplace. Nice yard. Owner will redecorate to suit you. To view call:
CHARLES ARNOLD 592-6454

MILLION $$$$$ VIEWS
319 MILBURN DR.
Better built home located on upper Esquimalt Lagoon with spectacular views night and day. 3600 sq. ft. Family room off an absolute dream kitchen. Part of the basement could be a suite if you prefer. Parking is more than adequate. Just reduced to $115,000. MLS 23424
CHARLES ARNOLD 592-6454

JACK MEARS
OAK BAY REALTY LTD.
Member
Relocation Services Canada
2194 OAK BAY 598-3321

OAK BAY SOUTH
CUTE COTTAGE
Lovely little home for the young couple or young in heart set in an attractive garden. Two bedrooms, full basement just a short distance from the waterfront at Shoal Bay. Priced to sell at $57,500. JACK MEARS at 598-3321.

ELFIN COTTAGE—$38,250
Utterly delightful, neatly kept wee house in an old world flower garden screened by trees and well fenced. Pleasant, quiet neighborhood near Lansdowne School. Heartily recommended both for price and location. See it now with: LYNETTE DELAHUNT at 598-3321.

WEST SAANICH ROAD
$76,900
Try your offer on this 3 bedrom could be 5. Full 2 storey home. 3rd bathroom roughed in ground level basement. Lot size garden. Have a drive by 4814 West Saanich Road. And call me for an appt. to see inside. PHYLLIS COUTTS at 598-3321.

SWINERTON'S
REALTY WORLD
Open House
Mon. Night Thru
Fri. Night
6 to 8
Taine Pl.
off Saanich Rd.
"Court Order Sale"
Priced from $60,300
to $61,900
Please call 385-2481
SWINERTON, STEWART CLARK

Island Homes Ltd.
2504 DOUGLAS
386-7545

CAMROSE CRES. $55,900 LARGE LOT
This good-sized home is situated on nearly one-third acre and has much to offer. A low down is possible and the owners will consider any offer. A recent addition gives the main floor a large, bright dining room and a family room. Make sure you see INSIDE this home. Call:
595-5171 BRIAN MARTIN 595-5171
Canada Trust

BY OWNER
Gordon Head, 3-bedroom, 2 up and 1 down, bath and half, large carpeted kitchen, with built-in dishwasher, dining room and balcony, high quality carpets and fixtures, unique feature rock walls and acorn fireplace, workshop and laundry area, fully landscaped and fenced lot, cement patio slab, fruit and mature spruce, 1 year old, $62,000. Open house 2-4, 7-9 daily. 1615 McMorran Avenue, 477-7716.

FAIRFIELD — IN-LAW SUITE IMMACULATE NEWER HOME, close to the sea. 1200 sq. ft. main — 3 bedrooms — living room — dining room — large kitchen and bathroom — fireplace and wall-to-wall throughout. Downstairs suite just completed. Price reduced by $3,000 for quick sale. Asking only $73,900. Call Mr. Richardson for appointment to view, 595-7096 or 382-7121 work.

8% A.H.O.P. PROJECT
$2250 down, $319 per month 3-Bedroom Strata-duplex, fireplace included, choice of interior finishing, landscaped with fence. Country living for the right person with Victoria 15 minutes away. Priced at $45,000. 595-0402 or 384-8075, Pager 237.

FOR QUICK SALE, 8-YEAR-OLD Cathedral entrance, Vic West. Small easy care lot, 2 bedrooms, fireplace, basement room, new WW, redecorated. Offers on $48,900. 386-8193.

$37,500, BY OWNER. SMALL well-maintained 2-bedroom home, Jubilee area, electric heat, 100-amp. service, modern plumbing, lot 55x100. 383-7630.

JAMES BAY, 3 BEDROOM, GARden, sundeck, full dry basement, wall to wall carpet, ask for Therese. Store hours 382-6022 Home 382-6812.

mann
T. L. Mann and Associates Ltd.

12 NEW HOMES

FOR: VERY GOOD PRICES!
$64,750 to $68,900 and 2 unique 1½ storey models at $78,900 just being finished. Lower down payments possible!

FOR: LOTS OF EXTRAS!
and extras make the difference.
FOR: A NEIGHBOURHOOD YOU'LL FEEL PROUD TO LIVE IN!

FOR: A QUIET LOCATION!
Where the children can play more safely on no-through streets.

Come and See the Selection of Homes Available at LEEDS PLACE

You'll love it because it feels like a bit of country. Doesn't feel like a typical subdivision. It's in a valley-like setting yet it's only 5 minutes to town.
LOCATED: Off Lodge Avenue, between Saanich Road and Quadra Street. Bring the kids!

Visit Our Furnished Dispaly Home Open:
Weekdays, 2-4:30
Saturday, 1-5:00
Sunday, 2-4:00

GREAT BIG HOME
In James Bay. Old but remodelled. 1,850 sq. ft. on the main floor alone, with an upstairs and basement. You'd love it. Living room and den with fireplaces. Good size yard. Well cared for. Just $54,900 on MLS.
KEN MANN
BUS. 598-5144 RES: 477-6773

16 YEARS YOUNG
A very well maintained home in the Gorge-Burnside district. Main floor with great big living room, kitchen and eating area, 4-pc bath and 3 bright bedrooms. Full basement with finished rec room and bar, 4th bedroom, utility room and garage. Sundeck overlooks a well lawned and fenced backyard. Close to schools and shopping. Listed for $58,900, and the owners will carry a 2nd mortgage.
KEN MANN
BUS: 598-5144 RES: 477-6773

HOME IN-LAW SUITE $59,500
This renovated 15-yr.-old home in the Lakehill area. Living and dining rooms, fireplace, kitchen with appliances, 4-pce bath and 2 bedrooms all on the main floor. The basement has utility room with W and D, and a full in-law suite with living room, large kitchen and eating area, 1 bedroom and 3-pce bath. Ste. is only 6 months old. Big sundeck at rear, extra parking, convenient location. Many extras.
KEN MANN
BUS: 598-5144 RES: 477-6773

$49,500 GORGE- 3 BDRM.
Older renovated bungalow in handy location. 1,300 sq. ft. of good accommodation on one level. Owners have purchased, so make an offer. Drive by 413 Walter Avenue. MLS.
STAN PELLAND
BUS: 598-5144 RES: 598-5427

david burr ltd.
655 FORT ST. 384-9335

SPRING IS SPRUNG
The grass is up and so, unfortunately, is the mortgage rate. Thus far only a few companies have raised their rate; if you are serious about home purchase, it's time to make your move.

SAXE POINT AREA SEA VIEWS MUST SELL
Gardeners delight around this charming 2-bedroom older home. Reams of plants, shrubs, etc. all secluded and on a no-through street. Fireplace, dining room, workshed, etc. and more with lovely sea views. Immediate possession. MLS 24560.
$48,500
MICHAEL BURR
384-9335 388-5464 pager 264

NEED A TUNE UP?
If you're having trouble getting started read on. 2 bedroom bungalow on a large easy care lot. Lovely and bright inside, fireplace, utility room, good size bedrooms, 4-piece bath, sliding glass doors onto patio area and separate garage. MLS 23646
$39,500
MICHAEL BURR
384-9335 388-5464 pager 264

CROSS OVER THE BRIDGE
Architect designed 5-year-old modern bungalow. Approx. 1000 sq. ft., 2 bedrooms plus utility, fireplace, easy care lot and very convenient in South Esquimalt-Vic West area.
$49,500
MICHAEL BURR
384-9335 388-5464 pager 264

FAIRFIELD SPECIAL
Yes, this is one of a kind two-storey family home in a good area of Fairfield. Just visualize a large living room with corner fireplace, guest-size dining room with beam ceiling and built-in mahogany sideboard. Bright kitchen with eating area. Beautiful entrance hall has fireplace and open staircase to upper floor and four bedrooms. Full basement with potential for development. Separate garage, easy-care lot. Handy to schools and bus. Get the picture? To View this exclusive listing give me a call.
$69,900
W. E. Wilson
477-4328 384-9335

LAKE HILL — BY OWNER 3-bedroom, no-step bungalow, on a large 70x140 beautifully landscaped and secluded lot. Greenhouse and many extras, 479-7013.

Victoria Realty Ltd
386-3585

REDUCED $68,500 NOW $60,900
The vendor has bought a Townhouse at Admirals Harbour View and are prepared to pass the savings on to you. This now has to be one of Central Saanich's best buys. A three-level split, 3 bedrooms, finished rec room, garden level access through sliding glass doors in the dining room, lovely natural rock fireplace, one 4-pce and 2 two-pce. bathrooms, balcony off master bedroom. A MUST SEE HOME. Call today. (MLS). Jack Lidstone, 477-9262; Lew Moilliet, 477-9251; Office 386-3585.

FAIRFIELD $61,900
An exceptionally spacious home offering a large living room with F.P. Good-size separate dining room with corner windows. Family kitchen with built-in nook. 2 good bedrooms. Full basement with 2nd bath and development. 60x120 private lot with separate garage. MLS. For showing and details contact Grant MacFarlane, 386-3585, 479-8528.

CEDAR HILL X RD. 4 BDRMS, 2 BATHS SWIMMING POOL
Just listed and so much better than new although only 9 yrs old. Every inch of its 2,100 sq. ft. shows quality and immaculate care. Liv. rm. with white California brick fireplace sep. din. rm., stunning kitchen with beautiful cabinets, auto dishwasher, garburator and delightful breakfast area, sundeck off. 3 excellent bedrms. and superb 5-pce. bath on the main. DOWN is a dramatic 21 ft. family rm. with deluxe wet bar, 4th bedrm, office, 3-pce. bath and sep. ldry. rm., rich carpeting and panelling throughout. Lge. lot, 24-ft. diam. pool with 10-ft. surrounding deck. Don't miss seeing this choice home offering terrific value and location at $79,900. MLS. Ph Morris Lund, 386-3585 or 479-6688.

BRAND NEW
—Large kitchen
—Loads of Cabinets
—Slate rock F-C fireplace
—Full basement
—Full wall Rosewood panelling
—1½ baths, R1 3-pce. down
—3 bedrooms
—Level lot
—Quiet cul-de-sac
—5-YR. HUDAC WARRANTY
—Low tax area, Colwood Metchosin
—Thermopane windows
—Electric Furnace
—Trade in and terms available
—Asking $64,900
386-3585 Jack Lidstone 477-9262

TREES, ROCKS
Two acres of seclusion all still in its natural state, this country hideaway is located just 12 miles from downtown Victoria. Walking distance to a beautiful beach. Includes a 4-year-old Cedar home offering over 1100 sq. ft. Two large bedrooms up with living room, family room, kitchen with dining area, utility on the main. Price includes built in stove and dishwasher. $66,900. MLS. Jack Lidstone, 386-4585 res. 477-9262.

COUNTRY HOME 633 TREANOR
Brand new 3-bedroom Hucker-built home situated on a high view lot, wall-to-wall throughout, en-suite plumbing, 3rd bath roughed in the full basement. In-line living -dining room with fireplace. Priced to sell at $57,900. Colin Munro, 386-3585, res. 652-3383.

WESTMONT REALTY LTD.
920 HILLSIDE
386-6796

GORGE VIEW
This 3-bedroom home offers 1700 sq. ft. accommodation on main floor with 3-piece ensuite off master bedroom and floor-to-ceiling fireplace in living room, eating area in kitchen plus adjoining family room. As a bonus there is a complete in-law suite with 2 bedrooms in the daylight basement. Priced to sell at $71,900. MLS. 24127.
386-6796 BILL SIDHU 477-5382

McKENZIE AND BLENKINSOP $63,900
Brand new three-bedroom home with full basement, carport and good lot, close to all school levels and shopping. Located near the corner of McKenzie and Blenkinsop. Priced at $63,900. MLS 23220.
386-6796 RICK KINNIS 477-9394

PEDEN REALTY LTD.
PMC
201 - 727 Johnson St. 388-5354

SIDNEY
3 bedrm house on 150 ft. lot — $56,000. Two 2-bdrm houses on 100 ft. lots — $32,500 each. Please contact:
GIFF CALVERT 479-4593

NORMAN ROSS & ASSOCIATES LTD.
440-1070 DOUGLAS 382-6151

OFF SAANICH ROAD
2,140 square foot, older completely renovated home, on 99x132 foot lot, 4 bedrooms plus den, family room 2 four-piece bathrooms, large living room with heatilater fireplace, separate dining room off large kitchen, separate double car enclosed gartge with room for workshop, economic 3 zone hot water heat, good financing reduced to $79,900, 477-4906 or 479-8812 (24 hours)

$37,900
SHAWNIGAN—LAKEVIEW
Small 2-bedrm. home. Living room, fireplace, dining rm., sliding door to Sundeck. Stove, fridge, washer, dryer, new roof, white stucco. Storage basm't. On ¼ acres. South end of lake. Including float.
743-5311 J. Ettema 743-2607
743-5311 M. Malbon 743-5145
SHAWNIGAN REALTY LTD.

BY OWNER, THREE-BEDROOM house on 4.45 acres, Sooke River frontage, plus year-round stream and well, orchard and grazing area, easy access to all schools and shopping, secluded but with city water and power. Asking $85,000. Phone Victoria, 382-5603 or write Box 707, Gold River, B.C.

$43,500 — Two bedroom stucco home. Full basement, large lot. MLS 24307. Phone 386-6552 or 592-3920, F. C. Hulley, Real Estate, 620 View.

Izik Home Realty
RESIDENTIAL SALES
PROFESSIONAL APPRAISALS
383-8522

ATTRACTIVE 3-BEDROOM, 1200 sq. ft. main floor, full basement, wall-to-wall, fireplace, close to schools and shopping, $53,500. 2712 Belmont. 595-0965.

THREE BDRM. NEONEX MObile Home. Located on Malahat. For sale at $14,000 or rent at $160. Phone 246-4330 anytime.

WALL & REDEKOP HOMEFINDERS REALTY LTD
577 Culduthel Rd. 386-2911

"TOUCH OF SWISS"
Is apparent in this stylish new home located in Gordon Head. The main floor has a lovely LR with brick fireplace; separate DR with sliding glass doors to large deck. The smart carpeted kitchen with eating area and sliding glass doors, has small den (Office) off. 2 Brs Master ensuite) plus large 4 pce. main bathroom. Downstairs the full high basement (could be an excellent in-law suite) has a roughed in rec room and F.P. Finished 14.6x13.8 carpeted bedroom and large 3 pce. bathroom (tiled shower). Wired for Washer-Dryer. All rooms are large and luxuriously carpeted. MLS.
SYLVIA ANGEVINE
386-2911 477-2675

PRICE REDUCTION
Owner transferred — MUST SELL this very attractive custom built home. Quality material throughout both levels. Ensuite plumbing up and down. Nothing to do in this home except to move in and start living. MLS 23760. Now only $80,900.
ART EVANS
386-2911 658-8924

ACREAGE
North Saanich
Beautiful 30 acre parcel. Well treed and gently sloping. Vendor will take trades. Good financing available.
JACK GREENWOOD-386-2911

GORGEOUS SEA VIEWS
from this lovely large level lot. On Noowick Road in Mill Bay. Price of $16,900 is very reasonable. Owner says sell!
JACK GREENWOOD-386-2911

HANDYMAN'S SPECIAL
TRI-PLEX conversion nearly completed. Excellent rental accommodation when finished. Call: JACK GREENWOOD 388-6275, pager 2656 or 386-2911.

LOOKING FOR VALUE?
Then call me now on 1736 FELTHAM RD. A brand new 3 bedroom beauty and 4100 CABOT PLACE a slightly used 3 bedroom darling. Both of these homes deserve your attention. FELTHAM is open most afternoons. Drop in and have coffee. You will like what you see.
JACK GREENWOOD-386-2911
388-6275, Pager 2656

Park Pacific
383-4124

CHECK THIS LIST
. . . of features contained in and pertaining to this home located at 1733 Jefferson near Lambrick Park.
THE HOUSE
Bedrooms — 3
Bathrooms — 3 (3-piece ensuite)
Fireplaces — 2 (living room, rec. room)
Elegantly tiled foyer entrance
Large kitchen with dishwasher
Double drive-in garage
Built-in vacuum system
Quality appointments throughout.
THE LOCATION:
Situated in a new area of custom-built homes
Quiet dead-end street
Shopping within minutes
Recreation facilities close (but not too close).
This delightful near-new home is offered at $84,500. MLS. For further information or viewing call:
MURRAY LAWSON
479-8813

A MILLION $ $ VIEW
is yours from this brand-new 3-bedroom no-basement home located in DEAN PARK ESTATES. There's still time to choose those personal touches (tiles, colors, carpeting, etc.) that will make this Features already included are: house YOUR HOME.
—Thermopane windows
—Built-in intercom, stereo, vacuum
—Floor to ceiling fireplace
—Vaulted ceiling (living room and master bedroom)
All this and a magnificent ocean and mountain view not only from the living room and separate dining room but the kitchen as well! ASKING $95,900. For further information call:
MURRAY LAWSON
479-8813

Ridley Bros.
Development Co. Ltd.
478-1721
Member Victoria H.U.D.A.C.

NEW HOME COLWOOD
WISHART RD.
(Turn right off Metchosin Rd. at Colwood Firehall)

REDUCED NOW $59,900
3 Br., 1200 sq. ft., old brick FP., taxes $300 net 64x115 lot.

OPEN
Mon. - Wed. - Thur.
3 - 8 P.M.
Fri. 1 - 5 P.M.
Sat. and Sun. 11-5
Other Times By Appt.
B. FORD
Off 478-1721 Res.. 385-6916

PRIVATE SALE. PROBABLY the best buy on the market. Immaculate attractive 2-bedroom home. Located near Spectrum school and shops. 3rd bedroom in full high basement. Plus 800 sq. ft. for further development. Large fenced back yard with garden and mature fruit trees. Vendor moving. $54,000 (within limits for B.C. $5,000 2nd mortgage). 479-5776.

BY OWNER
Nice older home of 1030 sq. ft., 2 or 3 bedrooms plus full high basement. Completely renovated Wall-to-wall carpets, new kitchen and bathroom. Large neat lot. Convenient half block to schools and bus, on Kings Rd. at Richmond. Open to offers on $48,000. 592-7362, anytime.

BY OWNER
CENTRAL SAANICH
Cosy three-bedroom, no step bungalow with fp. .89 acre lot. Situated in seclusion on parklike slope with panoramic views. Excellent holding property. fp. $65,900. 652-3465. No agents.

BY OWNER. $46,900. NEWLY DEcorated 2-bedroom home on 60x150 ft. lot, living room with fireplace, new kitchen and wall-to-wall carpet, attached garage. 384-1390 to view anytime.

REDUCED $6,000
Now $47,900, low down payment, 2-bedroom home on large lot, fruit and good garden, 851 Canterbury. Immediate possession. Phone 479-6396.

JAMES BAY
2-bedroom character home with in-law suite. Close to Dallas and Beacon Hill. Asking $56,500. No agents please. Phone 384-4262.

3-BEDROOM HOME ON HALF acre, on bus route, close to school. $52,500. Phone 478-0225, after 6.

the Permanent
1125 DOUGLAS ST.

BETTER QUALITY HOMES BETTER VALUE FOR YOU

WATERFRONT 10 MILE POINT
A beauty with its own sandy beach. Four bedrooms, 3 baths, two fireplaces. Sundecks galore with southern exposure. .43 of an acre. Exclusive $197,000.

UPLANDS TUDOR
Estate like grounds, half timber and stucco construction second to none. Hardwood floors, 3 (or 4) bedrooms, three baths. Family size den, master bedroom on main, children's upstairs, traditional large dining room and kitchen. MLS. $199,000.

UPLANDS BEACH DRIVE
Long, low and lovely in its own park-like gardens. 3 Bedrooms, 2 baths, den, ocean glimpses. Superb dining room with patio off, a must if you like to entertain informally. MLS $139,900.

To view these fine homes please phone: GRAY LAITE, 656-5267, SID HASLAM, 477-1994, Office 382-9191.

$48,500!
For a 7-year-old 3-bedroom home!! Located off Interurban Road, across from a proposed bird sanctuary. Absolutely must be sold! Early possession. ML 23992. 382-9191, MARY WOOD, 592-2647.

LARGE FAMILY HOME
Close to Lochside — large lot, lots of parking. 5 Bedrooms, 2 fireplaces, billiard room, huge workshop, sundeck and lots more. MLS. IRENE VAN, 384-9191, 382-9191.

CANADA PERMANENT TRUST COMPANY

Bayshore realty ltd.
388-6424 1006 fort st.

Heritage
The finest restoration in the city, offering all the charm and character of the last Century with the freedom, convenience and ease of maintenance found in a new home. Duplex or single family flexibility, depending on your needs. This is a home for a life time. Offered at $135,900.
John West
388-6424

Best Value
Over 3,100 sq. ft. of fantastic family living in this quality 4-year-old executive home. 5 or 6 bedrooms, family room with fireplace, 38 ft. long rec. room with fireplace, 38 ft. long rec. room with fireplace, a huge sundeck off the large, bright living room provides excellent indoor-outdoor living amongst the arbutus and takes advantage of the seaviews. Come and see for yourself. $99,500. MLS 23210
John West
388-6424

Kasapi Homes

LOOK
$49,900 - $85,900
New and used homes available, different floor plans and decors. Located in Gordon Head, Victoria, Esquimalt, Langford, Glanford, Sidney and Mill Bay areas.

FINANCING POSSIBLE
We are now able to obtain financing for purchasers with ACR with down payments as low as $1000. If you failed to quality for a mortgage elsewhere, give us a call, we may be able to help you buy one of our homes.

Any trades accepted if in suitable areas.

For information or appointment to view our homes please call Mrs. Pat Saulnier, Kasapi Const. Co. Ltd., 538 Dupplin Rd. at 386-6191 or 384-2197.

DFH
D. F. HANLEY & ASSOCIATES LTD.
1557 McKenzie 477-7284

DRIVE BY 3225 KEATS
It's a new 3-bedroom, 3 bathroom split-level home with a huge family room! Situated on a large lot only one block from Sears. The builder is open to offers on the asking price of $69,900. MLS.
BILL CARNEGIE
477-7284 24 hrs. 652-3627 Res.

Montreal Trust

SOOKE ESTATE SALE
1.23 acres. Fantastic sea and Mountain views. Spacious 3 bedrooms, ensuite, 7-year cedar rancher. L.R. with floor-to-ceiling fireplace. Cab. electric kitchen with dishwasher. Sliding glass doors to seaview sundeck. Carport, patio. Offered at $69,900.
ART PEAKER
386-2111 477-3957

BLOCK BB BROS.

JORDON RIVER
Attractive solidly built 4-bedroom home. Large and comfortable across the road from beach. Fabulous views of ocean and Olympic mountains. Located on ½ acre. Large workshop with upstairs studio roughed in with easy access from road. Price reduced from $69,000 to a rock bottom low of $60,000.
478-5561 John Robinson 478-7041

MILSTED
MORTGAGE & REALTY LTD.
101—2526 Gov't St. 388-7111

$41,900!
NEAR UVIC, THIS COTTAGE HAS ONE BEDRM. ON THE MAIN AND TWO ATTIC TYPE BEDRS. THE CORNER LOT IS APPROX. 70X124'.
CALL HARRY PALM, 384-7229.

KINSMAN PARK GORGE, WELL maintained modern duplex, 3 bedrooms up, 1 bedroom suite down, rumpus room, utility room, sundeck, double carport, greenhouse. After 5 p.m. weekdays, anytime weekends. 598-7741.

$5000 DOWN HOME AND INcome Esquimalt choice area, cosy, 2 bedroom side-by-side duplex. $68,000. No agents, owner. 592-0738.

BICO

BOORMAN INVESTMENT CO. LTD. — 386-7521

NEW FOURPLEX FULLY RENTED
Two, three-bedroom ensuite, 1200 sq. ft. apartments and two one bedroom apartments. Attractive building in country setting on seven mile circle. Now rented for $1050.00 per month. A really lovely home and income or just a sound investment.
ASKING $139,000
DEAN ELLIOTT
386-7521 or 383-7339
PHIL SIMPSON
386-7521 595-1863

BEST OF FAIRFIELD
Character tudor residence. Hollywood Cres. area. Spotless spacious two storey. Two bathrooms, family room, etc. Close to sea, park with tennis courts, stores, school but distance away from noisy traffic. Owners are moving and selling at very realistic price. $61,500.
386-7521 D. ZACHARY 592-2265

4 BEDROOMS $44,900
Hate Vic West? Why not look anyway. Comfortable home. Living room on East side. Kitchen with sunny separate dining room. Laundry room. Duplex lot 60x120. MLS 23039.
CALL: JOHN HOLMS AT 386-7521

LITTLE COTTAGE VIC WEST BORDER
3 bedroms. Country kitchen and dining area. High lot. Bus close. $35,800. MLS 20850.
CALL JOHN HOLMS AT 486-7521

1111 GOVERNMENT ST.

Realtor
Canada Trust
NO. 9 - 1537 Hillside Ave. 595-5171

NEW LISTING GREAT VALUE
If you've been looking for a home that has everything done inside and out then don't miss this one! It's a beautiful no step, 2-bdrm home. Who needs a basement with the large garage, utility room, crawl space, tool shed and greenhouse. The yard is fantastic and offers privacy and a garden. Price $51,000. Call: BRIAN MARTIN 595-5171.

FAIRCLIFF MANOR
Seaview. One bedroom established, well maintained building. Covered parking. $41,000. Call THE ZIEGLERS 595-5171 or "Eve" 592-1768.

10-MILE POINT
Seaview. 4 bedrms. Extra large living rm. and dining rm. 2 patios. Gracious living at its best. $129,000. Call THE ZIEGLERS 595-1768. 384-8075 Pager 310 or 503.

FARMER
INVESTMENTS & REALTY LTD.
825 Bay Street 382-2134

3400 BROWNING $62,500
Complete in-law suite, plus 3 bedrooms up. California style home on 56x125 foot lot. Easy keep yard with 15 fruit trees. See this home now.
BOYD SADLER
382-2134 592-1929

CONTEMPORARY STRATA DUPLEX
Architecturally designed and quality built. These luxurious 1200 sq. ft. units are located on a quiet cul-de-sac in beautiful Saxe Point area. Expansive ocean views from both units. Features include: cedar siding, covered parking, skylights, redwood feature walls, custom made ash and teak cabinets, vacuum system, fireplacaes and much more. The units are offered at $67,500 each.

OPEN HOUSE
Saturday and Sunday afternoons from 2-5. 460-462 Constance Ave.
MOORE & CAMPBELL
Designer-Builders Co. Ltd.
385-4227

OAK BAY BORDER 5 BDRS. 1.1 ACRE
This grand old home site high on a hill overlooking the city and ocean. The large lot is completely private with mature gardens. The house has approx. 5000 sq. ft. of living space with a large sundeck and attached greenhouse. If you feel the lot is too large, ask about the subdivision possibilities. Offered at $157,500.00: Call
BRUCE WILKIN 595-5131 or
388-5464 Pgr. 327
CANADA TRUST OAK BAY

REDUCED TO $109,500
LOCATION — PRIDE — VIEWS
Attractive seven rooms on one floor plan, plus double drive-in garage. Two fireplaces, double plumbing. All ready to move in immeidately. Greenhouse wide lot, clear title. Drive by 2280 Lansdowne Road, Oak Bay and call
MARCONI REALTY 386-3941

COLWOOD AREA, TWO BEDroom possible three feature home, 2,100 sq. ft., magnificent view of city, ocean and Olympics plus approx. ½ acre lot with ocean view. Will sell separate, house $79,900, lot $29,900. Priced for quick sale, no agents. Reply to Victoria Press, Box 79.

OAK BAY
Charming, two-bedroom home, twin-size master bedroom, spacious living room, wall-to-wall throughout, new kitchen cabinets, laundry room on main floor, large room in full basement. $63,900. 592-0772.

GORDON HEAD BARGAIN!
Owner going overseas, 3-Bdrm, 1½ baths, full basement, immaculate 4-year-old home on desirable Longacre Dr. $64,000. Phone owner, 477-5026.

4419 MAJESTIC
$68,500 — comparable houses in area are priced higher, owner must sell, three bedrooms plus fourth and decoratively finished rec room with fireplace. View of Mt. Doug, walk to beach, indoors private from neighbours and traffic. 477-0249.

BY OWNER
Value, Sacrifice, low, low taxes, large lot and garage workshop, 2 blocks from everything, quiet, 2 fireplaces, 3 bedrooms, family room. $53,000. No Agents. 595-2949.

FAIRFIELD
4-5 bedroom house, excellent condition, basement, fireplace, small garden, quiet area, one block from Gonzalez Bay, $59,900. No agents. 598-7329.

QUEENSWOOD AREA, PRIVATE sale, 3 bedrooms, 2 bathrooms, rec room, family room, lot 85'x148'. Asking $82,500. Offers invited. 477-3120.

HOUSE FOR SALE BY OWNER, $56,000. 477-3732 after 5 p.m. 996 Londonderry.

FOR SALE
Royal Trust

FINE HOMES FOR YOUR CONSIDERATION
HIGH GORDON HEAD. A whole lot of home! 4 bedrooms, 3 bathrooms. Huge rec. room treed lot and a fantastic saving for you. A drop of $8,000! Don't miss it. Asking $87,900.

UPLANDS
An elegant and spacious full basement rancher secluded behind towering cypress hedges with its own 18x38 heated swimming pool! 5 bedrooms, 5 baths, panelled rec. room, and much much more! Asking $137,500.

ARBUTUS
Breathtaking seaviews and a beautiful custom designed home. $124,500.

CORDOVA BAY RIDGE
A beautiful and Immaculate home with seaviews in a prime residential location. $89,500.

BROADMEAD
A beautiful, rambling new home of 3500 sq. ft. Six bedrooms and an inner court Asking $147,000.
For further information on any of these lovely homes or a personal tour call:
477-0191 STEVE MOONEY 477-4197

CEDAR HILL-MT. DOUG. TREES
OUR NEW HOMES ARE SELLING FAST!
Still under construction but see it now! This is a terrific looking home. A beautiful quality home with loads of appeal, and, like so many of our others, will be sold before completion. 3 bedrooms, 2 spacious and elegant bathrooms sunken living room, separate dining room, two sundecks, two fireplaces and a fully finished rec. room! A quiet prime location and a price that represents truly excellent value! $83,900. Call for further information and perhaps an on site visit. See why our homes sell so fast!
477-0191 STEVE MOONEY 477-4197

REALSPAN PROPERTIES LTD.
1031 VANCOUVER ST. 388-6454

NEW LISTINGS OAK BAY $52,900
Starting a family or retired, this split level 2-bdrm home has a 14x18 living room with fireplace. Has a basement with laundry facilities and garage. Close to schools and park and only 1 block to access to beach and bus stop. This dream home can be viewed by appointment only, so hurry and give me a call:
388-6454 LAURIE COMO 479-1179

BRENTWOOD $69,900
This well-designed, 3-bdrm home, with 1974 sq. ft. of finished area, on a large lot ½ mile from the Bay has all the features to fulfill one's dream. Living room with fireplace, dining room, large kitchen with eating area, family room with fireplace, laundry room, 4-pce. bath plus ensuite in main bdrm. All year round fishing and boating at your door. Don't miss this one. To view call:
LAURIE COMO
388-6454 479-1179

CAREFREE LAKE LIVING ASKING $59,900
This lovely home is just right for those who love the water. Attractive, but not time consuming garden. Two bdrms plus sun room, living room and dining room, wall-to-wall carpeting. For carefree country-style living call me. MLS.
LAURIE COMO
388-6484 479-1179

WE'RE EASY
2 BRAND NEW 3-BEDROOM HOMES
Fully Landscaped
3980 3984
ARLENE PLACE
(Off Carey and McKenzie)
What Offers?
No Down Payment to Good Credit Ratings
Rent to Purchase
BY BUILDER
656-3730

BY OWNER OPEN HOUSE
SAT. 1-5 P.M.
1063 ELLISTON PL.
REDUCED TO $63,500 FOR QUICK SALE
Well built 13-yr.-old split-level home featuring spacious living and dining rooms, 4 bedrooms, 2 bathrooms and part unfinished basement. Many extra features. close to school, shopping and transportation. Pone 384-5141.

BY OWNER
1761 Leigh Avenue. Newly renovated five-room home. 1100 sq. ft. on large corner lot backing onto park. This lovely home with new kitchen and family area, large lr. and dr. with built-in buffet, two lovely large bedrooms and unique a bath. All with new wall-to-wall broadloom. Tastefully decorated on Inside, 15-year Duratex guarantee on outside. For immediate possession call 592-0103 to view.

SAANICH, $43,800, NEAR GLANford Elementary, immediate possession. 2-bedroom, 3-piece bath upstairs, living room, kitchen and dining area on main floor, one bedroom, two piece bath, laundry and work shop in basement, plus sundeck over carport, asking what I owe. Call Larry 383-4739, 5-9 p.m.

1325 MARCHANT ROAD
$79,500
BRENTWOOD
IN-LAW SUITE
Of 2 bedroom, full bath, fireplace, parking; also, main floor 3 bedroom, 1½ baths.
$25,500 cash to $54,000, 9¾ per cent, $474 per month mortgage. 652-3753.

TOWN AND COUNTRY AREA
Full basement, fireplace, large sundeck, four bedrooms up, two bedrooms self contained suite down, large carport, drive in garage, park at rear of house. $65,500. 479-3474.

250 HOUSES FOR SALE

Engineered Homes

WELCOME To Our Neighbourhoods

Northridge Terrace

New homes On Top Of The World. Priced From $68,900. Follow The Orange Signs Off Vanalman Avenue.

Campus Views

In Gordon Head
Follow The Orange Signs Off Shelbourne At Blair To 23 New Homes On Osgoode Place Off Laval. Priced From $69,900.

Cedar Shores

In Central Saanich
30 New Homes By The Shores Of Saanichton Bay At James Island Road. And Lochside Drive. From $69,500.

OUR NEIGHBOURHOODS ARE OPEN FOR YOUR INSPECTION 2-7 P.M. WED., THURS., FRI. 1-5 P.M. SAT. AND SUN.
OR
To View At Your Convenience Please Call

Engineered Homes

385-6211 19 Cadillac Ave.

WHITTOME'S

ROYAL OAK BAY BRANCH
4520 W. Saanich Rd.
479-1667

GONZALES BAY

Looking for a home in a beautiful location? Consider a triplex with 2 one bedrm. and one large 2 bedrm. suite. All with fireplaces — sep. entrances — wall-to-wall carpets and views over the Bay. $83,500.
479-1667 Edith Gutemar 598-7053

J. H. WHITTOME AND CO. LTD.
Royal Oak Branch

BY BUILDER

3 new homes, 3 and 4 bedroom, all quality built. Gordon Head and High Tattersall.
One older home priced at $45,000, 1200 sq. ft. newly renovated. 823 Old Esquimalt.
To view: 384-9793, 384-8391, 385-2140.

BY OWNER. PERFECT NO-STEP retirement bungalow in quiet well-established area, modern easy care interior with hardwood floors. 2 bedrooms, heatilator fireplace, attractive sewing and laundry room. Large workshop off patio. Mature garden with fruit trees and berries. Must see to appreciate. Offers on $48,900. No agents, 595-6217.

BY OWNER. THREE-BEDROOM house plus one in basement, close to schools and shopping centre, park across, Olympic Mountains View, 1960 Allenby Street, between Richmond and Foul Bay. Very reasonable. Available immediately. Drive by and phone me at 598-1246.

CITY CENTRAL
Modern stucco, 3 bedroom, dining room, fireplace, carpeting, full basement, garage, close to schools. By owner. Asking $50,000. 382-3286.

GORDON HEAD SPECIAL! 1-year-old 3-bedroom home, wall-to-wall carpet, 2 fireplaces, 3 sets of plumbing, double carport, $64,900. Owner, 477-0695.

TWO BE MOVED
HANDSOME, WELL-BUILT, 4-bedroom, 2-bath house. Easily moved. 1312 Hillside. 382-5211.

HIGH QUADRA, $39,900. SMALL attractive 2-bedroom house, landscaped garden, 479-4191.

253 COUNTRY HOMES AND PROPERTIES

CNTRL. SAANICH 5 ACRES

6-year-old 3-bedroom, full basement home with over 1300 sq. ft. on the main floor, a small barn, greenhouse, shed for chickens are all included on this secluded property. The land is gentle sloping with virgin trees on a quiet country road. Asking price $114,900. "Exclusive."
AL VICKERS
652-1141 652-2257

BRENTWOOD BAY

Quality built 3-year-old family home. 3 Bedrooms, 3 bathrooms and 2 fireplaces. Full, high basement, professionally finished rec room with wet bar. Large level landscaped lot. Immediate possession.
AL VICKERS
652-1141 652-2257
SEABOARD PROPERTIES LTD.

LANDS END
SECLUSION
A totally secluded 2 acre estate with good views and magnificent contemporary residence of over 4000 sq. ft. An indoor 30x15 swimming pool complete with shower and full sauna adjoins the large family room — an ideal family and guest entertainment complex for both winter and summer. The 30' drawing room has vaulted, beamed ceilings. 14' granite fireplace, with sliding glass doors to balcony, walk and courtyard. Formal dining room, four bedrooms are upstairs, the master with dressing room and ensuite, and private view balcony leading in in turn to a 36x13 completely private sundeck with excellent view. 28' family room. Double garage plus parking for guests. $250,000.
Residence Ted Walford Office
598-1420 477-1841
BLOCK BROS. REALTY LTD.

ACREAGE
2 year old 4 bdrm home on 5.5 acres on Saanich-Central Saanich border designed for keeping horses this property is fenced and cross fenced with a 4 stall barn and hay storage. Large separate double garage plus workshop and storage loft. Phone Jim Webber 382-7276 or 658-5977 T & C Realty.

COUNTRY ACRE
Tall trees and valley views, a perfect setting for this new 1600 sq. ft. 3 bdrm home. Located near Saanich - Central Saanich border this home offers a combination family room-kitchen set-up; a separate 14x13 dining room, a sunken living room with feature floor to ceiling rock fireplace and open beam cedar planked ceiling. This home is ideally suited for the professional man or artisan who requires space and appreciates quality. Asking $126,000 MLS) Phone Jim Webber 382-7276 or 658-5977 Town and Country Realty.

$37,900
Beautiful lakeview plus your own float on the east side of Shawnigan Lake. White stucco. 2 bedrms. Living rm with fireplace. Dining rm with sliding glass to sundeck. Stove, fridge, washer, dryer. Immaculate small home on ¼ acre. Exciting proposition for starter or retirement.
743-5311 J. Ettema 743-2607
743-5311 M. Malbon 743-5145
SHAWNIGAN REALTY LTD.

SAANICH PENINSULA PROPERTIES LTD.
For real estate requirements
2354 Beacon Ave., Sidney, 656-4000

SIDNEY REALTY LTD.
Real Estate — Insurance
Serving the Saanich Peninsula
656-3928

GORDON HULME LTD.
SIDNEY SAANICH PENINSULA
656-1154 244 Beacon Ave.

253 COUNTRY HOMES AND PROPERTIES

malahat realty ltd.
P.O. Box 40
Mill Bay, B.C.
743-5525

METCHOSIN
1—Family living at its best. This delightful executive home has over 2000 sq. ft. of living comfort and contains 3 or 4 bedrooms, dining room, large open kitchen area and very attractive cedar finished, post and beam living room with stone built heatilator fireplace. There is a large 20'x30' recreation room over the 3-car garage, and you can keep a horse or cow in the paddock. Rose garden, lawns and large patio are also included in the 3.8 acres of peaceful seclusion. "Owners" Phone 478-2356

MILL BAY PROPERTIES
1—Large home or legal duplex. 4 or 5 bedrooms, 2 ensuite and 2 full 4-pce. bathrooms, 2 full kitchens, dining room, 2 large living rooms, triple carport plus lock-up garage. Storage shed, many other extras on almost 1 acre. Could be revenue or live in one part and rent the other.
2—Another attractive 3 or 4-bedroom home on half-acre, could also be 2-bedroom and 1-bedroom duplex, large living room with heatilator fireplace, 2 full kitchens and eating areas, two 4-pce. bathrooms, plus utility and storage or work areas. Patios and carport.
3—A very attractive log home on ¾ acre, contains 2 stone built fireplaces (one heatilator), 3 bedrooms, large living room and dining area, rec. room and many other unique features. You still have your choice of colors for the wall-to-wall carpeting.
4—.46 waterfront lot with approx. 195' on water, quiet and peaceful area with southerly exposure.
5—.4 acre lot with glorious views of Saanich Inlet, Salt Spring Island — has its own spring fed water supply.

COBBLE HILL
1—Handyman's special on 1 acre. Over 1200 sq. ft. home, 3 bedrooms, large kitchen and living room. Stable and barn on property. Asking $40,000.
2—Half-acre lot with 3-bedroom, no-basement home. Large living room with heatilator FP. Close to store and transportation. Excellent buy at $42,500.

SHAWNIGAN LAKE
1—Approx. 1300 sq. ft. 3-bedroom home with dining room, living room, kitchen and small den plus basement and large garage-workshop on half-acre of well-developed land. Close to stores, schools and lake, this is an excellent family home. A bargain at $52,500.
2—Large 2½-storey home, 3 bedrooms, 2½ baths, living rm., dining rm. with heatilator FP. Unique large kitchen, also attractive 2-bedroom rental unit and single BR. "A" frame on approx. 2.13 acres. Also 2 poultry houses, excellent and well stocked gardens and another rented building, close to stores and schools with rental income and tax deductions. This is a very attractive property.

MILL BAY
Something for Mom, Dad, and the kids on 2½ ac. An attractive, well built 1800 sq. ft. home; 3 bdrm; 2 bath, lg. dn. rm.; lg. living room with floor to ceiling stone fireplace, yes, that's all for Mom! A sturdy 4-stall barn for the kids to house their country pets! A green house, an enclosed garage-shop, and lots of ground space for Dad to spend his leisure hrs. in! And a lovely privately fenced-in swimming pool for them all to enjoy! Open to offers on $83,000.

Room to grow — Very nice country acreages. 2&Ac. each. Waiuting for a growing family to develop into their country estate! On schol bus route; close to Shawnigan Lake recreational opportunities. 5 min. drive to Mill Bay Arena complex, and, only a choice of 2 lots.

For further details on any of above, contact
Tom Burdge 743-5525 or 743-9398
Pat Dougan 743-5525 or 743-2557

SHAWNIGAN LAKE

GOT A HORSE?
With or without a horse this is a real fun place for children. Within shouting distance of the lake and public beach, less than 5 mins. from ice arena, close to schools and stores. This 3-acre parcel of level, lightly treed land has a sound 6-bedroom home with a family sized kitchen and full basement. Priced at $56,000. MLS.

MILL BAY

ATTRACTIVE LOCATION
ATTRACTIVE BUY
This near level, beautifully treed lot enjoys good seclusion, easy development and is on the Mill Bay water system. Priced at $17,500.
For details and to view contact WALT HEARN 748-8186, eves. 743-2479. Astro Realty Ltd., Room 26, 127 Ingram St., Duncan, B.C.

COUNTRY QUIET
Over ½ acre in a sunny glade 25 mins. from Victoria. Your own fresh water supply (unchlorinated) and the taxes for the average retired couple would be $150 or less. The home is charming and rustic but it is up to the minute inside; just like a beautiful apartment, electric heat, picture book kitchen, panelled walls and wonderful open fire. From its rugged shake roof to its paved drive and ample workshop, this is a home for truly living in retirement. See it this weekend! List price is $64,900 and worth it! Call HUMPHREY GOLBY, 592-6730. Henderson Realty Ltd., 385-9741.

AN ENDANGERED SPECIES
Approx. 7 acres adjacent Beaver Lake Park. Private with perhaps 2 acres cleared, seeded and featuring 23 fruit trees; the balance nicely treed and with 2 bedroom bungalow. Convenient to schools, shopping, the Lake and Victoria — property such as this is increasingly harder to find. Holding potential? — 1100' on Beaver Lake Rd. and 500' on Beaverdale (approx) speaks for itself. MLS 23994.

$138,500
JOHN TODD
384-9335 598-7849
MICHAEL BURR
384-9335 388-5464 (Pagr 264)
david burr ltd.
655 Fort St. 384-9335

EMERGENCY SALE! YOUR BARGAIN!

Owner has been transferred, house is vacant! Just south of Sidney, close to new Rec. Centre and bus line, this immaculate 1280 sq. ft., 3-bedroom, 1½ bath, full basement home. Very attractively decorated with rock and brass fireplace, distinctive, yet efficient floor plan with separate dining room. 2 Recreation rooms with fireplace and 4th bedroom. Large sundeck with views and much, muchm ore. Was $65,900. All yours for $59,900.
656-4000 K. DROST 656-2427

YOUR CHOICE
2 brand new 2-bedroom no-basement homes. Over 1100 sq. ft. finished area in each. Fireplaces in living room. Electric heat. Utility room. Fully finished storage room. Plenty of cupboard space. Located 1 block off Beacon Ave. here in Sidney. Both vacant and both priced at $54,000.
John Bruce Bus. 656-3928
Res. 656-6151 or 656-2023
Sidney Realty Ltd.

WONDERFUL OPPORTUNITY

4 bdrm. farmhouse, 13.8 acres, 5 miles to downtown, mostly open pasture with stream. $150,000. Please contact:
GIFF CALVERT 479-4593

NORMAN ROSS & ASSOCIATES LTD.
440-1070 DOUGLAS 382-6151

COMPLETION SOON ON THIS executive two-bedroom home with finished TV room and den, $118,000. Panoramic views from ⅓ acre lot in Dean Park Estate. Drive by 8854 Pender Park Drive. Phone builder to view, 652-1673 or 652-4155.

SIDNEY REALTY LTD.
Real Estate — Insurance
Serving the Saanich Peninsula
656-3928

253 COUNTRY HOMES AND PROPERTIES

AVAILABLE FROM OWNER
One level six room rancher on two large lots with over 200 feet lake frontage. Panoramic two-mile wide view of beautiful Royal Colwood Golf Course, and wildlife visitors in profusion all year, rainbow trout in the lake! Lots of room for entertaining under a 100-ft. roof and patio, including 1808 living area. A two-carport, storage rooms, workroom, and indoor-outdoor kennel and run.
Arcnitect designed for minimum maintenance, and for added privacy and security premises are equipped with monitoring and floodlight systems.
House alone appraised at $80,000, plus the land, all negotiable. Phone 478-4169 to view.

256 WATERFRONT PROPERTIES

BROWN BROS. on BLANSHARD
"People Helping People"

WATERFRONT LOT
Swartz Bay
.66 acres, 170 feet waterfront. Mangificent views. Seclusion offered by road-end location. MLS 23078. $56,000.
JOE RICKARD 656-1628
CEC PEARCE 386-3808
or 385-8771 (anytime).

A RARE FIND TEN MILE POINT WATERFRONT

An appealing tudor on 2.48 acres with 240' waterfront, protected from prevailing winds with inspiring and ever-changing sea views. Comfortable living room with impressive stone fireplace, large dining room, vaulted beamed ceilings. Quality oak floors. Step-saver kitchen. Two spacious bedrooms, the master features 3-Pce. ensuite. Cosy panelled den. Stairway to undeveloped attic offers great potential. Sheltered patio, small greenhouse, 2-car carport. Hot water heating, extensive paved parking. A rare combination of seclusion, sea views, quality and charm. $210,000. See this new exclusive listing with:
JIM KENNEDY 592-9078
DON MESSAGE 477-3715
or 385-8771 (anytime)

KNOWLES REALTY LTD.

IF you're LOOKING for QUALITY PRICE APPEAL
$29,900-$39,750
COME to the
"HILLSHIRE"
Located at 1525 Hillside Ave. We offer different floor plans to choose from, colored appliances, games room, hobby room, laundry facilities on TWO floors. OPEN Monday to Friday 10:00-5:00.
Saturday and Sundays from 1:00-4:00
384-8101

4 UNIQUE WATERFRONT PROPERTIES
We have just listed 4 waterfront properties in the Saanich Peninsula area. Each of these properties are unique in their own way and offer the ultimate in Island living. These waterfront homes range in price from $159,000 to $255,000 and in acreage from .74 to 2.8 of an acre. For more personal viewing please call
DENNIS FERRILL
386-6331 477-2083
JOHN B. MACDONALD
386-6331 384-9160
RICK PETTINGER
386-6331 478-9886
A. E. LEPAGE WESTERN LTD.

WATERFRONT ESTATE 1.5 ACRES
A totally secluded contemporary 3500 sq. ft. waterfront residence, on a well treed acre-and-a-half estate, with magnificent views of the Haro Strait and San Juan Islands. 4 bedrooms upstairs, with view balcony, master ensuite. Large drawing room, formal dining room, and a 19x18 first floor family room with private view balcony. 3 bathrooms, 2 feature fireplaces. Rooftop sundeck. Roughed in billiard room, spacious kitchen with breakfast room. $250,000.
598-1420 Ted Walford 477-1841
BLOCK BROS. REALTY LTD.

MAGNIFICENT VIEW
Magnificent is the only way to describe the view offered from almost every room in this well designed 4 yr. old, 3 bedroom executive home. Elegant living room with floor to ceiling fireplace, spacious dining room with patio doors to wrap around sundeck (located within 50' water) Well designed kitchen and eating area, plus cosy family room. Large master bedroom with patio doors and an unique 3 pce. ensuite. Rustic exterior, double carport, situated on Cul-de-Sac of quality homes in North Sidney area. Asking a realistic $139,000. for informaliton on this MLS. call
GALE CHRISTENSON
477-0191 477-7047
The Royal Trust Company

GET THE POINT
Mark lane at Willis Pt. approx. ¼ acre with 80' waterfrontage. Partially developed (well, electricity, small A frame) this is a tremendous area, havy with arbutus and a relaxing drive from Victoria. MLS 20971.

$65,000
MICHAEL BURR
david burr ltd.
384-9335 (Pager 264) 388-5464

WATERFRONT
Good beach access, suitable for boat anchorage-moorage. About one & one-half acres. Includes comforatable one bedroom summer cottage. Unique property. West views. $100,000 MLS 24017. Call:
JOHN HOLMS AT 386-7521
BOORMAN INVESTMENT CO. LTD.
1111 GOVERNMENT STREET

GONZALES BAY ON SANDY beach, waterfront cottage, granite fireplace, automatic furnace, dry basement, one bedroom, separate dining room, large lot, $61,500. 592-0756 only after 6 p.m.

SHAWNIGAN LAKE

Sunny west side waterfront lot. 3-bedroom year-round home. Price $64,500. Phone 477-9173 or 478-1259.

258 CONDOMINIUMS and TOWNHOUSES

ISN'T THIS WHAT YOU'VE BEEN LOOKING FOR?

—1179 sq. ft. excluding balcony.
—Top floor, corner unit.
—2 bedrms. plus 10x10.3 den.
—14 suite blg.
—in-suite laundry-storage area — extra-wide bright kitchen
—quite, tree-lined street.
SEE IT FOR YOURSELF WITH
DONNA FOSS
477-7291 384-8075 (Pgr. 504)

GET OUT YOUR MEASURING TAPE

... in order to appreciate fully, the room sizes in the 1230 sq. ft., graciously laid-out condo which provides sought-after, SOUTHERN exposure; private outlook; BRIGHT kitchen with 3 appliances, excellent STORAGE area; 25.4x14.10 living rm.; 15.10x13.8 master with EN-SUITE and walk-in closet. Located within WALKING distance to all shops and bus. "MEASURING" value, too! Only $46,500. MLS. Call me for more details and an appointment to view!
477-7291 384-8075 (Pgr. 504)
DONNA FOSS
D. F. H. REAL ESTATE LTD.

SIDNEY: ONE-BEDROOM CONdominium, top floor, fridge and stove, no children or pets, next to marina. $28,500. Terms available 652-3981 days, 656-6239 after 5. Monday-Friday.

258 CONDOMINIUMS and TOWNHOUSES

WHITTOME'S
1111 BLANSHARD 388-4271

$49,500 3 BEDROOMS

Attractive 3-year-old townhouse development situated in the Lakehill district. Quiet location, nicely landscaped, a super play area for children. Monthly maintenance only $20. Exclusive listing.
WALLY MICHAELS — 477-4884
388-4271 (24-hr. service)
J H. WHITTOME CO. LTD.

2 BEDROOM AND DEN OVER 1,400 SQ. FT.
1488 DALLAS ROAD
Well located condominium with choice views over ROSS BAY and yet close to shops and transportation. Living room has feature fireplace and dining room is spacious. Also include in end price of $72,500 is full appliances including washer and dryer. Phone for an appointment to view today:
386-6796 RICK KINNIS 477-9394

TRY $3,000 DOWN
3 BEDROOMS FOR ONLY $37,500
Tired of renting then be your own landlord. 3 bedrooms, one and one-half bathrooms, stove, fridge, washer and dryer and it is all redecorated. Try your trade on this fine townhome today. MLS 24115.
386-6796 BILL SIDHU 477-5382
WESTMONT REALTY LTD.
920 Hillside 386-6796

FARMER
INVESTMENTS & REALTY LTD.
825 BAY STREET 382-2134

COMPARE

This sunny corner 1-bedroom suite has a lot to offer:
—A monthly fee of only $13.83
—Beautiful carpeting throughout
—Appliances included
—Storage or laundry room in suite
—Only 14 suites in this quiet building
—Close to shopping and bus routes
—And best of all a price of $31,900.
Call to view today:
382-2134 TOM SLEMKO 477-1277

1149 ROCKLAND

The Chateauneuf offers 2 bedrooms, 2 full baths, underground parking and a convenient location. Open to view most days from 1:30-4:00 p.m. Call Boyd Sadler at 382-2134 for appointment.

Green Acres
HENDERSON REALTY LTD.
385-9741 (anytime)

POOLEY PLACE

(End Lampson off Munroe)
Open Daily
1:30 - 3:30
$57,500
New three bedroom semi-detached homes. Over 1300 sq. ft. of living area. Lots of appeal with cedar and brick exterior. Large living room with brick fireplace, and formal separate dining room. Fully landscaped, plus parking for two cars. Only 1 block from ocean and boat ramp. Excellent financing available.
FRED G. CARVER
385-9741 or 595-8664

Western HOMES Ltd.
1037 Cloverdale Ave. 386-3494

TIP TOP TOWNHOUSE

Carpenter owner has done something special to this unit. Custom cabinets unique fireplace, tile entry, eating nook antique doors. New MLS. Three bedroom-with finished basement in the Orchard Hill area.
TERRY SMOLLETT
386-3494 (24 hrs.)

JAMES BAY 3-BDRM

Basements, balconies, appliances, two bathrooms, close to the water, lots of storage and we take trades. Exc.
Terry Smollett
386-3494 (24 hrs.)

SOMETHING SPECIAL

'On the Park' is one of the better addresses and blocks in Victoria. This quality exclusive 17 ste. block is ideal for an executive or a retiring couple. Two levels of living space with two large decks, a kitchen with every luxury, one huge bedroom, utility-storage room with washer and dryer. Low monthly assessment. Fantastic views day and night. Priced at just $65,900. Need 2 bedrooms? Call me about another in this beautiful block.
KEN MANN
BUS: 598-5144 RES: 477-6773
T. L. Mann and Associates Ltd.

$37,900
TWO BEDROOMS
Perfect for the couple who wishes to be close to everything. Located in small block in quiet area close to Cook and Fairfield. Quick possession as vendor is anxious. For information call,
GALE CHRISTENSON
477-0191 477-7047
The Royal Trust Company

JOFFRE MANOR

1121 ESQUIMALT RD.
One, two and three bedrooms, $31,200 to $45,900. Next door to Municipal facilities and shopping. Featuring large workshop and rec. room.
OPEN TO VIEW DAILY 1:30-6:30
CLARE BROCK in attendance.
Phone 388-9662 or 598-3321.
Jack Mears Oak Bay Realty Ltd.

HARBOUR VIEWS
Spacious 1-bedroom suite, with large balcony overlooking TSEHUM Harbour. Ideal for the boat enthusiast as numerous marinas are close by. MLS 24363. Asking $32,900.
LOLA CLARK 386-2911
SHIRLEY MOLLBERG 478-5327
Homefinders, Wall & Redekop

CHEF'S DELIGHT—$38,700
Modern one bedrm. condominium, Saanich, features spacious fully equipped kitchen with generous counter and cupboard space, large LR-DR. with shag. Pool, sauna, tennis court, much more. By owner, Dave Pollard, days: 386-3521, evenings and weekends 479-6855.

ORCHARD HOUSE
647 MICHIGAN
JAMES BAY
Financed to 90%. 1-B.R. from $28,000. 2-B.R. (corner), $46,000. Studios from $26,100. Very few left. Shown by appointment. Please phone manager, 382-4650.

Printed Pattern

9340
34-48
by Marian Martin

You look pounds thinner! Printed Pattern 9340: Women's Sizes are 34 (38-inch bust with 40-inch hip); 36 (40 bust, 42 hip); 38 (42 bust, 44 hip); 40 (44 bust, 46 hip); 42 (46 bust, 48 hip); 44 (48 bust, 50 hip); 46 (50 bust, 52 hip); 48 (52 bust, 54 hip).

$1.25 for each pattern — cash, cheque or money order. Add 25¢ for each pattern for first-class mail and handling. Send to: Daily Colonist Pattern Dept., 60 Progress Ave., Scarborough, Ontario, M1P 4P7. Print plainly pattern number, your name, address.

Do what the smartest women are doing — send now for our Spring-Summer Pattern Catalog! Lots of drama for few dollars—wardrobes, pants, jumps. Free pattern coupon. Send 75¢

Instant Sewing Book $1.00
Sew + Knit Book $1.25
Instant Money Crafts $1.00
Instant Fashion Book $1.00

Size 38-48!

512

by Laura Wheeler

Button up a smart, new vest over skirts, pants, dresses!

KNIT ONE or both long and short version of this vest with slimming crochet interest. Use medium-weight 2-ply synthetic sport yarn. Pattern 512: sizes 38-48 included.

$1.25 for each pattern — cash, cheque or money order. Add 25¢ for each pattern for first-class mail and handling. Send to: Daily Colonist Pattern Dept., 60 Progress Ave., Scarborough, Ontario, M1P 4P7. Print plainly pattern number, your name, address.

NEW 1977 NEEDLECRAFT CATALOG has 225 designs,3 free patterns inside. Knit, crochet, crafts! Send 75¢

Stitch 'n' Patch Quilts ... $1.25
Crochet with Squares ... $1.00
Crochet a Wardrobe $1.00
Nifty Fifty Quilts $1.00
Ripple Crochet $1.00
Sew + Knit Book $1.25
Needlepoint Book $1.00
Flower Crochet Book $1.00
Hairpin Crochet Book ... $1.00
Instant Crochet Book.... $1.00
Instant Macrame Book... $1.00
Instant Money Book $1.00
Complete Gift Book $1.00
Complete Afghans #14 .. $1.00
12 Prize Afghans #12 ..... 60¢
Book of 16 Quilts #1 ..... 60¢
Museum Quilt Book #2 .... 60¢
15 Quilts for Today #3.... 60¢
Book of 16 Jiffy Rugs ..... 60¢

258 CONDOMINIUMS and TOWNHOUSES

JACK MEARS OAK BAY REALTY LTD.
Member
Relocation Services Canada
2194 Oak Bay 598-3321

SUPERB LIVING AT THE SAM McCLURE

1019 McCLURE
Wood burning fireplaces, ensuite laundry plumbing, all corner suites, so handy to downtown and parks. 5-year warranty. Only 8 left. $43,700 to $48,400.

OPEN DAILY
(Except Sunday)
21:00 TO 4:00
HOWIE BLAKE
598-3321
OR 383-4372 (RES.)

SEA
PARK
MOUNTAINS
26 MENZIES
OPEN DAILY
2:00 to 4:00
—4 only, special townhouses
—3 bedrooms — 1½ baths
—Luxurious carpets
—Fireplaces
—Private fenced patio gardens
—½ block from ocean, beach, parks and recreation. Handy to shops.
$54,000 to $58,000
JOHN MEARS OR
LYNETTE DELAHUNT
598-3321

SPENCER CASTLE

2930 Cook Street
If you are considering condominiums consider the best.
—Virtually noise and fire proof
—Spacious suites
—Magnificent views and gardens
—50 ft. covered pool, saunas, workshop
—Clubhouse and guest bedrooms
—Covered parking
Open to view Monday to Friday 1-5 P.M. 384-4013 or weekends by appointment 386-3816 or call Charles Morris anytime — 384-4224
DANZO & FRANCO HOLDINGS LTD.

REALSPAN PROPERTIES LTD.
1031 VANCOUVER ST. 388-6454

CONDOMINIUM LIVING

I live in a condominium and have knowledge of the Pros and Cons of this style of living. I have made it a point to view and appraise the worth of suites in many condominiums, in all different areas in Greater Victoria. By using my expertise, let me save you time and money in assisting you to find a home you desire. Thank you. Please feel free to call anytime.
LAURIE COMO
388-6454 479-1179

Infinite Views! SPENCER CASTLE

PHASE II
Almost 1400 sq. ft. of the most luxurious living in this gorgeous suite with the most expansive views that will be everlasting. The decor is exquisite throughout the elegant open living and dining room and hallway with matching crystal lighting. Two large bedrooms — two full bathrooms — kitchen with range, frig, dishwasher and garburator — laundry room. Lush and expensive carpeting. Concrete and steel building with underground parking and extra space available. The castle amenities include guest accommodation, billiard and conversation room. Large swimming pool and sauna. $73,500. To view this exceptional suite please call
GLADYCE McLURE
385-2458 477-5665
Byron Price and Assoc. Ltd.

EXCLUSIVE PICTURESQUE
FAIRCLIFF LANE
$47,900
A rare opportunity to have a lovely apartment of your very own near the sea in this well-established and beautifully maintained complex in the delightful Ross Bay area just 5 minutes from dowtown Victoria. Two bedrooms, 4 appliances, underground parking, southern exposure. Early possession.
386-7521 JOHN PLATT 383-2700
Boorman Investment Co. Ltd.
1111 Government St., Victoria

520 CROSSANDRA $43,500 MLS

Are you looking for that 2-BR. townhouse with space to develop? This home, with its unique layout, has an undeveloped basement that can be turned into an extra bedroom or rec. room. The complex has its own swimming pool, sauna and games room. Low maintenance charges too. Interested? Call T. J. Faulkner at 388-4455 anytime.
Century 21 J. D. Bodet Ltd.

PASSMORE PLACE
Delightful Carefree
Way to Live
Bright, roomy 3 bdrm; 1½ bath townhouse with daylight basement. Large living-dining room with sliding door to sundeck. Well planned kitchen, stove, fridge included. Enjoy a swim in the pool, saunas, rec centre with game and exercise rooms, playground. Near all schools and bus. Vacant. MLS 24481. Only $49,900.
ILSE NETZEL
386-2911 386-2666
Homefinders, Wall & Redekop

FOR SALE BY OWNER ONE bedroom Apt. Condominium, 795 square feet, $29,900. Villa Royale apartment, Heywood Ave., close to Beacon Park, sea and shopping, assumable mortgage at 11%. Phone 383-1305, 385-6273.

1-BEDROOM CONDOMINIUM, Oak Bay, immaculate condition. View of the water. Fourth floor, 598-7531, 385-0031. 2100 Granite St., Apt. 417.

BY OWNER, LARGE CONdominium, Spencer Castle $73,000 will consider trade for home. 386-0489.

BEACON HILL, ATTRACTIVE one-bedroom condominium, by owner, $30,500. Phone 385-4875.

258 CONDOMINIUMS and TOWNHOUSES

OPEN DAILY 3-8 P.M. OPEN WEEKENDS 1-5 FIGHT INFLATION IN COMFORT AT ADMIRALS HARBOUR VIEW TOWNHOUSES

933 ADMIRALS RD.
(Parkland area)
SAVE:
—Thermopane (double insulated) windows throughout.
—Heavily insulated for electric heat.
—Engineered by B.C. Hydro for maximum economy.
—3 large bedrooms, 1½ baths, full basement, ½ duplex from ONLY $53,900, MLS.
ENJOY:
—Luxurious carpeting, tastefully wallpapered.
—Fireplaces.
—Screened patios.
—2 and 3 sundecks.
—Rustic cedar and stucco exteriors.
—Carposrts — average 2.4 spaces per unit.
—Professionally landscaped.
—Trees, trees.
—5 year Hudac Warranty.
FOR YOUR CONVENIENCE:
—Furnished model home.
Victoria Realty Ltd.
386-3585

LUXURIOUS LIVING AT PARKVIEW PLACE

928 Southgate St.
ACROSS FROM
Beacon Hill Park
"From the kitchen window to the wood burning fireplace, Parkview Place offers an extra high standard of quality and design for the more discriminating home buyer."

Open for viewing
1:30 A.M. TO 4:30 P.M.
OR CALL
386-6762
LANDMARK PROPERTIES LTD.

RIM ROBERTS INVESTMENTS & MANAGEMENT LTD.
302-1175 DOUGLAS 388-6691

614 FERNHILL PL.

ESQUIMALT
5 units all 2-bedroom offering up to 1,449 sq. ft. Priced from $41,500 to $44,900. Quiet, pleasant garden outlook. The best value in town. See them today.
JOE MANTON 382-5211

BY OWNER
"EXCELLENT VALUE UNIQUE DECOR WELL-DESIGNED"
This describes our town home, it's not the run-of-the-mill unit. Two fireplaces, built-in vacuum system, attic family room with skylights, huge deck, new washer, dryer, fridke, stove and drapes all included. Please come see it, I think you'll like it, 226 Superior Street in the heart of James Bay. Price? $52,500. 384-9965, 382-8822.

TOP FLOOR
Bright, immaculate 2-bedroom corner suite in quiet adult block (no pets). Large twin size master bedroom. Kitchen equipped with frost-free fridge, continuous clean 30-inch range and garburator, also wired for dishwasher. ASKING $38,500 (MLS). to view call:
385-7321 DEL HOEGI 383-0516
BOORMAN INVESTMENT CO. LTD.
1111 GOVERNMENT ST.

Recreation
Westport
For Information Call
Royal Trust — 384-8001

ORCHARD HILL $45,000

Prime living area for a family with children, this 2 bedroom, 2 bathroom townhouse features living room, dining room, large kitchen, full high basement, and first class recreational facilities. Call THE ZIEGLERS 384-8075 pager 310 CANADA TRUST 595-5131.

BLUEWATERS—SIDNEY
Immaculate ground floor, 1-bedrm. apartment situated close to town, ferries and airport. Over 800 sq. ft. newly redecorated, new rugs and lino. Building has games room, small workshop, laundry room and pleasant surroundings. Stove, fridge, and dishwater included in the asking price of $33,500.
656-5584 Ted Phillips 656-5337
BLOCK BROS. REALTY LTD.

ROOMY!

Westport
For Information Call
Royal Trust — 384-8001

DROP BY TO VIEW
616 Goldstream Ave.
If you have real estate; boats or mobile homes vendors will accept as a down payment on these 2 and 3-bedroom family built units. For details call:
MARGARET WILSON
386-2911 388-6275, Pager 376
Homefinders, Wall & Redekop

AN ENGLISH COUNTRY GARden is the setting for this lovely 1-bedroom home, white walls and dark wood, South East corner, suite 102-1035 McClure, $29,900. Phone 385-5690.

THREE-BEDROOM CONdominium, fridge, stove and drapes. Children welcome. Esquimalt area. 652-4134.

DELUXE CONDO. ALL FEAtures, immaculate, wall to wall carpet. $45,500. 382-8419.

258 CONDOMINIUMS and TOWNHOUSES

PACE Properties Ltd.
1640 Oak Bay Ave. 595-2413

3 BEDROOMS

$51,000. A quality townhouse with lots of basement storage room and ideal for the family with 2 or 3 children. Located at Passmore Place, a fine development just a few minutes from downtown. Swimming pool, sauna and toddlers facilities. This is the largest townhouse in the development but is priced for a quick sale. Immediate occupancy! Call me now to view.
BRIAN HIGGINS Res: 658-8402

BEACON HILL PARK

A delightful 2 bedroom penthouse suite of over 1300 sq. ft. with 2 bathrooms, 2 balconies and sweeping city views. This is a luxury suite and is superbly finished. $64,900.
BRIAN HIGGINS Res. 658-8402

ONE OF THE FINEST CONdominius in Victoria, two large bedrooms, two full baths. 7 guest rooms, indoor swimming pool and saunas, underground parking, beautiful gardens to walk in, must sell. Open house everyday. Call 384-0988.

REDUCED FOR QUICK SALE, 3-bedroom condominium, large living room, dining area, kitchen, appliances, bathroom, wall-to-wall, full balcony with view, storage room, $31,000. Phone 382-8910 after 6.

SACRIFICE SALE
Leaving province, now reduced to $46,800. 1 year old, 3 bedrooms, 1 baths, rec. room, full basement, small garden. 1786 Albert St. 595-5273.

ONE-BEDROOM CONDOMINIUM, ground floor, Oak Bay, $29,500. 592-9144.

263 GARAGES FOR SALE, RENT OR WANTED

SERVICE STATION WANTED TO lease. Any location. Please send details to Harold's Used Tires, 3417 Centre Street, N. Calgary, T2E 2X7 (4-5-7-152).

265 HOUSES WANTED TO BUY

BY SEPT. 1st PRIVATE PURCHASER REQUIRES 2-3 BED. NEW OR NEAR-NEW HOME MUST HAVE 2 FULL BATHS, FAMILY ROOM AND 2 FIREPLACES ON MAIN FLOOR. BASEMENT. LOCATED ON A SUPER VIEW LOT WITHIN 6 MILES OF CITY. UP TO $90,000. 658-5937.

WE WILL BUY FOR CASH
If your home is suitable for rental and will show a return call the sales supervisor for a quick decision.
386-2911 or 386-2912
Wall and Redekop Realty

SINGLE LADY
Requires a sturdy 2 or 3 bdrm. home with or without a bsmt. preferably on a quiet street close in. Will pay up to $50,000 CASH. Call CHRIS GREIG 386-6164 or 478-5953. CASTLE PROPERTIES LTD.

LARGE LOT
In View Royal, West Burnside area up to $70,000 for 2 3-br. house. Call my agent LARRY QUAGLIOTTI, 479-6609 or 386-6164 CASTLE PROPERTIES.

SMALL ACREAGE
Required for couple wishing to keep horses. Preferably 3 to 5 acres with two or three bedroom home. $100,000 range. Call BOB KOHLRUSS 386-6164 or 658-8360. CASTLE PROPERTIES LTD.

LOCAL NURSE
and family require a 2 or 3-bedroom home in the greater Victoria area. Will pay up to $55,000 CASH. Call CHRIS GREIG 386-6164 or 478-5053. CASTLE PROPERTIES LTD.

THREE BEDROOM BASEMENT or 2 or 3 bedroom full basement house. Up to $5000 down on balance of agreement for sale, or assume mortgage. Monthly payments approximately, $400 per month. 479-4084.

SPECIAL
12x60 MARLETTE
$9000
Also, mobile home lot for rent. 478-6272.

PRIVATE
Wanted: Older 2 or 3-bedroom home. Will purchase for cash. 479-2209.

WANTED, OLDER HOME, ANY condition, will pay cash. Phone 652-1562 any time.

268 LISTINGS WANTED

THINKING OF SELLING YOUR HOME?

CALL us today and have one of our 26 exp. Real Estate representatives give you a true estimate of the present market value of your home
NO COST — NO OBLIGATION
JUST CALL
386-6164
CASTLE PROPERTIES LTD.
2541 EMPIRE STREET

Charman Pacific Realty Ltd.
608 Broughton Street

INDEPENDENT LISTING SERVICE
Sell your house for as low as $99.00.
VELOX INVESTMENTS LTD.
388-4942 — 595-4482

270 EXCHANGE REAL ESTATE

TRADE

$40,000 equity, 5 bedroom executive home in Gordon Head for quality residential lot or acreage. Phone 385-2327 or 477-0038.

39' WEST COAST TROLLER CONversion, $36,900 or trade for 2-bedroom condominium preferrably in Gordon Head Area. Phone 477-9443, after 6 p.m.

3-BEDROOM HOME ON HALF acre, trade for condominium, mobile home, lot or cash. Phone 478-0225 after 6.

271 LOTS FOR SALE

FERNWOOD AREA
CITY LOT
Vacant city corner lot one block off Fernwood on Denman. MLS 23986. Good Value at:

$25000
MICHAEL BURR
david burr ltd.
384-9335
655 Fort St. 388-5464 Pager 264

JUST ABOVE WATERFRONT
About ¾ of an Acre
West views over Finlayson Arm. Very picturesque. Rocky and treed. $29,900. Call:
JOHN HOLMS AT 386-7521
BOORMAN INVESTMENT CO. LTD.
1111 GOVERNMENT STREET

HAWTHRONE AVE
Nice level building lot amongst brand new homes in Gordon Head. MLS.
MRS. MARILYN SECORD
386-7521 477-2722
BOORMAN INVESTMENT CO. LTD.
1111 GOVERNMENT STREET

CHOICE LOTS
NEXT TO UVIC
In this new subdivision of better homes. Check here still some with sea glimpses and trees. Inspect your future site.
386-6796 ARNOLD MARR 477-6233
WESTMONT REALTY LTD.
920 Hillside 386-6796

BROOMHILL — SOOKE
High lot, new sub-division, house partially built. You can save on this one. 595-2434.

271 LOTS FOR SALE

DEAN PARK

INVEST WITH A VIEW TO THE FUTURE.
A home site at Dean Park Estates is more than just a site—it's a beautiful view.

Of the Gulf waters. The Islands. Magnificent Mount Baker.
Nothing but the season can change it.

That's why a home site at Dean Park Estates will grow in value over the years.
Come and grow with us.

But don't delay. Well over 1-3 of our 116 home sites are already sold.
Come and see the activity that's already underway. Take a scenic drive and see what the people with an eye to the future have chosen as an investment.

We're open for talking from 1 to 6 p.m. and open for viewing 24 hours a day.
All lots 1-3 acre priced from $33,500.

From Victoria via the Pat Bay Highway, turn left on McTavish and left on East Saanich.
Salesman on duty every day to 6 p.m.
FOR further information and special appointments to view, call—

SALES OFFICE
656-7041
OR
MIKE RUDDY
656-4089
Park Pacific Investments 383-4124

Park Pacific

WHITTOME'S
1111 BLANSHARD 388-4271

YOUR CHOICE 2 LOCATIONS

1. 2.91 ACRES $35,000
Located near Kemp Lake Road. Piped water and hydro. Absolutely stupendous view of Juan De Fuca Straits.
OR
2. TWO LOTS $28,200, $28,000
Located in Carey Rd.—McKenzie Ave. area with all services underground. Ready to build. Best of financing available (M.L.S.) Further information and Plot Plans on above properties please contact:
Army Armstrong
388-4271 479-2855
J. H. WHITTOME CO., LTD.

Green Acres
HENDERSON REALTY LTD.
385-9741 (anytime)

HILLCREST AREA
8 choice lots, 3 with sea views. Minimum 7,000 sq. ft. Excellent financing. Priced from $30,500.
BILL McCARTER 592-3970

NORTH SAANICH
½-acre view lot. Well. $35,900.
BILL McCARTER 592-3970

Sidney
BUILDING LOTS
SEWERED & WATER
Ready to Go
100x130—$28,900
71x 98—$23,750
ARTHUR or FLORENCE MAUGER
GORDON HULME LTD.
656-6509 656-1154

GOD'S LITTLE ACRE
This .8 ac. parcel must be the prettiest place in Deep Cove to build your country home. Level, partly treed with Oak, Fir, Cedar and Fruit trees and on watermains. New M.L.S. $34,000.
656-4000 K. DROST 656-2427
SAANICH PENINSULA PROPERTIES LTD., SIDNEY

BY OWNER

15,000 sq. ft., 133 front x 124 deep, only one lot left in this secluded area on Montford Crescent, off Ferndale (Gordon Head). Build your house with seaview, only two minutes from beach. Asking $46,000. Reasonable offers accepted. 477-0611, 477-0512.

10 ACRES—SEAVIEWS
CENTRAL SAANICH
$69,900
Please call RICK HAWKES, Douglas Hawkes Ltd. 384-7128, res. 477-9689.

Saanichton

Large fully serviced lots, ranging from 8,400 sq. ft. to half an acre, within half mile of Saanichton Village. Sea and country views. Priced from $24,500. Financing arranged. 386-0130.

$500 DOWN
Will buy a lot in a beautifully developed subdivision in Brentwood. Good terms may be arranged with vendor. All lots fully underground serviced, near shops and schools, by owner. Reduced to $26,900. Call 595-6319.

5 ACRE PARCELS

IN SAANICH. GREAT POTENTIAL READY TO BUILD ON!!
Please phone 479-2150
or 479-9486
COASTLAND ESTATES

Rural Subdivision

Choice lots in a treed area in Sooke. Ranging from 10,000 to 15,000 sq. ft. Priced from $18,500, easy terms aavailable.
386-7771 PETER MASON 477-9318
MOODY AND MASON REALTY

SUBDIVISION
7 choice lots all underground serviced in a new cul-de-sac. Ranging from 6,000 sq. ft. to 7,500 sq. ft. Glanford area. Close to shopping centres, bus stops. Ranging from $25,000 per lot. 388-6275, pager 956 or 479-8301.

BUY NOW
Lots near University, $950 down. Balance in monthly payments. Phone 386-6193 before 6:00 or 592-6081, evenings.

ARDMORE DRIVE
Beautiful ½ acre dry wooded lot facing inlet 500' away, good well and perc. $34,800 firm. Owner 656-5216.

BARKSDALE DR.
Lot No. 20, prime Gordon Head location. Generous road frontage. $34,900. Terms to suit. Leo Van Dyk, Victoria Realty Ltd. 386-3585.

GENTY SLOPING WAterfront lot, Genoa Bay, one-third acre. Power, water, Perc tested. Phone 658-5928 or 658-1182.

LARGE TREED LOT, CORNER Lynnfield Crescent and Cedar Glen Road. 656-6979.

SOOKE — PARTIALLY TREED, spacious properties, 2 to 3 acres. 642-5508.

RECREATION LOT, SHAWNIGAN Lake, $8,000, after 6 p.m. 474-1837.

BROADMEAD, VIEW LOT, 100' x 130 approximately. 658-1093.

271 LOTS FOR SALE

WHITTOME'S

1111 BLANSHARD 388-4271

WATER VIEW LOT

On Madrona Drive, water views of Saanich Inlet. .645 Acre gently sloping building lot. Water is in and disposal field approved. MLS $33,900.
W. MICHAELS R. JOHNSON
388-4271 (24-Hr. Service)
J. H. WHITTOME CO., LTD.

Reduced!

Out-of-town vendor wants action on .55 acre view lot at Willis Point. Super building site, good well and driveway in. Asking $23,900 M.L.S. 22370.

John West
388-6424
Bayshore Realty Ltd.
1006 Fort Street

1 ACRE LOTS
Summer retreat or all year round living, build now. Water, hydro, paved roads. Bus to school. MLS Asking $17,000. Please call: PHYLLIS COUTTS at 598-3321.
OR
Closer in on Sooke Road. This side of 17 Mile House. 2 acres with stream running through. Asking $28,000. MLS. Call: PHYLLIS COUTTS at 598-3321.
JACK MEARS OAK BAY REALTY LTD.

273 PROPERTY FOR SALE

2.5 ACRES, 19 MILES EAST OF Nelson, selectively cleared. Private rustic setting. Own piped water. Possible view of nearby Kootenay Lake. Will consider trade on Vancouver Island property. Write Victoria Press Box 57.

CANADIAN COUNTRY PROPERTIES. Our 62nd Year. Free Catalogue. Tax Sale Service. Suite 404-VC, 85 Bloor Street East, Toronto, Ontario M4W 1B5.

APARTMENT SITE WITH ARP financing, plans, and permit arranged. 477-6666, 658-8188.

274 PROPERTY WANTED

WANTED
View lot within 6 miles of city, min. frontage 85'x90'. Cash up to $36,000. Private. 658-5937.

280 ACREAGE FOR SALE and WANTED

Century 21 REAL ESTATE
SUBURBAN REALTY LTD.
923 Goldstream Ave.
478-8316

LANGFORD
$59,500
Very attractive 3 bedroom home. White rock fireplace, T.V. room (or study) and rec room developed. Master ensuite. 1½ baths with extra roughed in. Must sell. To view call Tony Brogan 388-6275 pager 2471 Century 21 Suburban.

SIMPSON SEARS
$55,000
Well maintained older 2 bedroom plus 2 extra in basement. Character living room with English Brick fireplace. Quiet street. View today Tony Brogan 388-6275 pager 2471.

FAIRFIELD
1 ACRE
Magnificent 5 bedroom, two story family home on over 1 acre Lawns, garden, plus a high view property overlooking Fairfield, the Straits and Olympics. Farm house, kitchen, formal dining room, conservatory, sunny living room, den. 4 fireplaces and full developable basement. To view this and much more call Tony Brogan 388-6275 pager 2471.

VERY RARE
Burnside-Prospect Lake Road area. Available immediately, two parcels of 12 and 62 acres of farm land with lovely valley views. All at current market prices. Please contact:
GIFF CALVERT 479-4593

NORMAN ROSS & ASSOCIATES LTD.
440-1070 DOUGLAS 382-8151

11 ACRES
$59,500
Gently sloping, treed land with good views from the back of the straits and Olympics. Has creek along one side of property. Located approx. 5 miles beyond Sooke. Contact BILL KOZAK at 386-6164 res. 385-0035. CASTLE PROPERTIES LTD.

WANT-A-FARM
—1.75 acres, $35,000, Stelley's Cross Rd.
—14.49 acres, $150,000, Stelly's Cross Rd.
—5 acres, $59,900, John Road.
All of the above are flat, cleared land, not rocky mountains. Call GERRY FINNIGAN 383-4739, Castle Properties Ltd. 386-6164.

CENTRAL B.C.
84 acres — 700 ft. of lakefront on beautiful Takysie Lake, a real bargain at $19,800. Excellent financing, Colin Munro, 386-3585, 652-3383. Victoria Realty Ltd.

1 ACRE, BIRCH ROAD, DEEP Cove, close to school, store, park, approved well, perc tested, call 656-2087.

WANTED BY YOUNG COUPLE: 10 to 20 acres of treed, arable land. Send particulars to Victoria Press Box 86.

1.3 ACRES COWICHAN STATION, 4 miles south of Duncan, perc tested. $21,500. 743-2493.

SOOKE, 2.2 ACRES, PASCOE Road, partially cleared, best offer, 477-9241.

285 UP-ISLAND PROPERTIES

A WAY OF LIFE
This opportunity cannot be duplicated and most especially for the price. 24½ truly beautiful acres in the Qualicum Falls area of Vancouver Island. These acres include two creeks, approx 8 cleared acres, fruit trees, fenced paddocks and a lovely lawn-garden area surrounding the home. Colonial in style, 4-8 bedrooms and 5 baths highlight this home. Family room, living room, full basement, separate caretakers cottage — only a few of the features. The property is secluded and in a lovely rural area with great fishing, hunting etc. — yet only 15 minutes from Qualicum Village. An opportunity for an interesting and unique lifestyle.
$125,000
MICHAEL BURR
david burr ltd.
384-9335
455 Fort St. 388-5464, Pager 264

FISHING COUNTRY
BEACH ACCESS
$13,000 - $14,000
SERVICED LOTS
Water to property line. Approx. 10½ miles Northeast of Courtenay. For details and directions please call anytime.
477-6191 JACK MOEN 658-5448
The Royal Trust Company

SHAWNIGAN LAKE COUNTRY club. 80 x 115 lot, close to clubhouse. Water mains, perc tested. Swimming, boating, golf, tennis, etc. Asking $14,900. Call owner 656-2427.

PARKSVILLE CHOICE LOCATION. Large serviced lot. 479-9184.

285 UP-ISLAND PROPERTIES

PLATEAU REALTY LIMITED

CENTRAL VANCOUVER ISLAND
A large older type mansion on a lovely treed (juniper and willows) .8 acre piece of property 5 minutes south of COURTENAY. This 3 self-contained revenue house needs renovations to sparkle. Asking an incredible price of $65,000. Write or phone me for more particulars.
Call Rod Maltby 338-6833

LOTS AND LOTS OF LOTS
$105.00 down and $105.00 per month including niterest at 11% or 10% off for all cash — very large lots on piped water.
EXCELLENT OPPORTUNITY FOR INVESTMENT
Call Charlotte Willis 338-8962

1415 Cliffe Ave., Courtenay, B.C.
V9N 2K6; office 338-5366

WEEKEND RETREAT — $49,500
You and your friends will enjoy the comfort and seclusion of this furnished 4-room cottage. Located at Englishman's River in Parksville on almost 2 acres. To view call:
MARGARET WILSON
386-2911 388-6275, Pager 376
Homefinders, Wall & Redekop

SMALL MINI FARM ANYONE?
Two miles past hospital. Year-round creek frontage. Mostly in pasture (fenced) and garden. Excellent soil. Modern 4-bedroom home and in-law suite. Ideal for horse, calves ,etc., $62,000. Contact Louis Trapler at 746-6177 or 748-1038 residence. Nanaimo Realty (Duncan) Ltd.

PEARSON/JOHNSTONE & ASSOCIATES LTD
Parksville 248-3216 Qualicum 752-6964

4.78 CHOICE WOODED ACRES on Telegraph Rd. 40 minutes from Victoria, beyond Mill Bay. Sloping land, no rocks, big firs, cedars, etc.; views. Power and phone available. $29,500. Also three other similar parcels, but will sell only one of the four. Phone 384-8858, or 388-9364.

PEARSON/JOHNSTONE & ASSOCIATES LTD
Parksville 248-3216 Qualicum 752-6964

290 FARMS FOR SALE AND WANTED

BROWN BROS. on LANSHARD
"People Helping People"

FARM
225 Acres
Only about 9 miles from downtown Victoria, secluded and quiet country living. 12 yr. old modern basement home, barns, silage bin and the old farm house. Approx. 90 acres of rich bottomland in pasture, hay and forage crops. Fully fenced, 2 seasonal streams, ponds for irrigation, 2 pressure (wells) systems. Mostly treed with some marketable timber. The farm property, consisting of 178 acres, can be purchased separately from the 2 other parcels for $250,000. Total price for all is $344,000. For more information call.
REG SCHUMAKER
598-2333 or 385-8771 (anytime)

SAANICH PENINSULA
By owner, 10 acres arable land, 3 bedroom full basement home, barns, sheds, and other extras. Beautiful setting, lots of water. $200,000 firm. Apply Victoria Press, Box 102.

SMALL FARM DESIRED BY working couple, lease with option to purchase. 384-1117.

293 GULF ISLAND PROPERTIES

WATERFRONT
Immaculate home on nearly 2 ac. walk on beach. Clear view to the mainland. Good well. Rich soil. Well insulated house, double glazed. 2 bedrooms, 3 sets plumbing. Owner must sell.

GALIANO'S BEST
1. 32 ac. agriculture land. Good well. 2 springs. Old house in good repair. Barn. Garden and orchard deer fenced. Priced to sell at $100,000.
2. 2.69 ac. new house $30,000
3. New house. Sea view. Public access to sheltered bay. Some finishing required. Offers on $52,500.
4. 1 ac. Small trailer. Good hideaway $14,500.

For any of these or other properties please phone Mrs. Callaghan 539-5796. Macaulay Nicolls Maitland.

SELL IT
FAST
THROUGH
CLASSIFIED
386-2121

LUNDS
926 FORT ST.
AUCTION
TONIGHT 7 P.M.
FURNISHINGS FROM STORAGE
SMALL ESTATES
For The OFFICIAL ADMINISTRATOR
Antique Chairs — Bureau
Sideboard
Living — Bedroom
Dinette Furnishings.
OFFICE FURNITURE
COLOURED APPLIANCES
Filing Cabinets
Russian Rifles

ANTIQUE JEWELRY
Canadian & British
COINS
For the Official Administrator

LUNDS AUCTIONEERS & APPRAISERS PHONE 386-3308

Deaths and funerals

305 DEATHS and FUNERALS

BEAVERIDGE — on May 8th, 1977, Albert Ernest, beloved husband of Kathleen Ethel Beaveridge of Victoria aged 72 years. Survived also by three sons, Mervin, Vancouver; Gregory and Bruce of Victoria and one daughter, Mrs. Robert (Kathleene) McCallum, Victoria. Five grandchildren and two great grandchildren. One sister Mrs. Dorothy Brousseau, St. Paul, Minn. The deceased was a member of the Camosun odge No. 60 AF&AM, Victoria.
Private family service was held. In lieu of flowers donations to the B.C. Heart Fund would be appreciated. Arrangements throught the Memorial Society of B.C. and FIRST MEMORIAL SERVICES Ltd.

BLACKSTOCK — In Hospital, on May 5th, Walter McFarlane Blackstock; aged 85 years, of 301-2065 Oak Bay Avenue. Predeceased by his wife, Katharine, in 1968. He is survived by a daughter, Mrs. T. E. J. (Sheila) Boyle of Victoria and 2 grandchildren. Mr. Blackstock was associated with the Canadian Imperial Bank of Commerce for 44 years, retiring to Victoria in 1955.
Funeral service will be held on Thursday, May 12, 1977, at 10:30 a.m., in Hayward's Thomson and Irving Chapel, 1625 Quadra at Balmoral, followed by interment in Ocean View Cemetery, Burnaby, B.C. at 2:00 p.m., Rev. B. Molloy officiating.

CLARK—On may 6, 1977 in Victoria, B.C. Mrs. Olive I. Clark aged 80 years of James Bay Lodge. Survived by one brother Jasper H. Ings of Niagara Falls; one sister Mrs. J. Wilson of P.E.I.; two nieces Mrs. Walter Field of Winnipeg, and Miss Margo Wilson.
Funeral services will be held on Tuesday, May 10 at 1:30 p.m. in Hayward's Thomson and Irving Funeral Chapel, 1625 Quadra St. at Balmoral. Cremation.

EICHEL — On May 8, 1977, Harris William Eichel, of Victoria, aged 84 years. Predeceased by his former wife Elva and son Carl. Survived by his loving wife Eleanor (Nellie), 2 sons George and Harry, Eston, Sask., daughters Mrs. Russell (Margaret) Francis and Mrs. Helen Hewlett, both of Eston and Mrs. K. (Mary) McKinnon, Victoria; several grandchildren and great grandchildren; one sister, Elva Appleby, Winnipeg, Man.; 3 stepsons, Leonard Lusk, Kenneth Lusk and Ronald Lusk.
Funeral service Tuesday, May 10th, at 2 p.m., in the Chapel of FIRST MEMORIAL SERVICES LTD., 4725 Falaise Dr., Rev. John Travis and Rev. Canon Robert Willis officiating. Cremation. In lieu of flowers donations to the B.C. Cancer Fund would be appreciated. Arrangements through Memorial Society of B.C. and First Memorial Services Ltd.

KURTH — Peacefully on May 8, 1977, Burton Lowell Kurth of Vancouver and Victoria, aged 87 years. Predeceased by his beloved wife Olive in 1969. Survived by one son Burton Oliver Kurth, Victoria; daughter-in-law Erika, and grandchildren Elizabeth and Richard.
A memorial service will be announced later in May in Chown Memorial United Church, Vancouver. Arrangements through Memorial Society of B.C. and First Memorial Services Ltd.

LAMB — At his residence, 7946 Galbraith Crescent, Central Saanich, B.C. on May 6th, 1977, Peter Ronald Lamb, age 18 yrs. Born in Calgary, Alberta and had been a resident of Central Saanich for the past three years. He leaves his loving parents, Ronald and Rose Lamb, and sister, Tracy, at home; grandmother in England; grandparents in Calgary, Alberta; numerous aunts, uncles, cousins and friends.
Prayers will be offered in the Sands Funeral Chapel of Roses, Sidney, B.C. on Tuesday, May 10th, 1977 at 7:30 P.M. Service will be held in Holy Trinity Anglican Church, Patricia Bay, B.C. on Wednesday May 11th, 1977 at 3:00 P.M. Rev. Peter Parker officiating. Interment in Shady Creek Cemetery.
SANDS — SIDNEY

LEE — Cyril Nelson (JEFF)). At home, 2242-B Willowdale Rd., Victoria, B.C. on May 9th. After a lengthy illness. Dearly beloved husband and father. Survived by his loving wife Vera; son, James Robert; daughter and son-in-law Linda and Dick Miller; mother and father-in-law Mr. and Mrs. W. Edgeworth senior, Pitt Meadows; two grand-sons, Ricky and Jeffery Miller. Many friends and relatives. Mr. Lee was a retired R.P.N. from Riverview Hospital and lived in Pitt Meadows prior to moving to Victoria. He was also a member of the Van Isle Lyons Club.
Memorial service Thursday May 12th at 2 p.m. in St. John the Baptist Anglican Church, Glencairn Lane, Colwood, B.C. Rev. J. Titus officiating. (Cremation). No flowers by request. Donations may be made to the B.C. Cancer Society, 857 Caladonia Ave. Arrangements by the Memorial Society of B.C. andw FIRST MEMORIAL SERVICES LTD.

LUNT — Albert James. Passed away at Resthaven Hospital, Sidney, on May 8, 1977. Aged 83 years. Born in Liverpool, England, residing at 1102 Clarke Rd., Brentwood Bay, B.C. for 39 years. Previouslyat Calgary, Alberta. He leaves his lovinn wife Sarah; daughter and son-in-law, Margaret and Fred Mair; four grandchildren; two sisters and a brother in Alberta and one sister in B.C.; also nieces and nephews besides relatives in England. Mr. Lunt was overseas during the First World War with the 137th and 10th Battalions. He was also a Vimy Ridge Veteran. During the Second World War he was with the Pacific Coast Militia Rangers.
Funeral service in McCall Bros. Chapel, Johnson and Vancouver Sts. on Wed., May 11 at 12:00 noon with the Rev. M. H. Adams officiating. Interment at Shady Creek Cemetery. (Flowers gratefully declined).

MacTIER — In Victoria, B.C. on May 8th, 1977, Mr. Allan William Mactier, aged 71 years. Born in Binscarth, Manitoba. Late residence, Suite 404-3954 Cedar Hill Rd., formerly of Winnipeg, Man. Predeceased by his son, Warren William Mactier. He leaves his wife, Edith, at home; daughter, Mrs. Sherrill Forsythe, Victoria, B.C.; sons, D. Scott Mactier, Shawnigan Lake, B.C. and J. Allan Mactier, Victoria, B.C.; granddaughters, Linda and Lesley Forsythe, Victoria, B.C.; brothers, David Mactier, Salt Spring Island, B.C., Glen Mactier, Medicine Hat, Alberta, Kelly and Colin Mactier, Winnipeg, Man. and Malcolm Mactier, Old Castle, Ont.; sisters, Mrs. Alex. Murray, Binscarth, Man. and Mrs. D. McClag, Russel, Man.; nieces and nephews. Mr. Mactier served with the Winnipeg Grenadiers during the Second World War and was a member of the Hong Kong Veterans' Association, the War Blinded Association and The Royal Canadiah Legion.
Service in the Sands Mortuary Limited, "Memorial Chapel of Chimes" on Thursday, May 12th, 1977 at 3:00 p.m. Rev. U. Laite officiating. Interment at Royal Oak Burial Park.
SANDS — VICTORIA

MARSHALL — Suddenly in Victoria on May 4, 1977, Mrs. Joan Marshall aged 56 years of 504 Hallsor Drive, born in Bradford, Yorkshire, England and resident in Victoria since 1963. She is survived by her husband Dennis; daughter, Ruth Elizabeth and son Simon Nicholas Andrew, all at the residence; her sister, Mrs. J. (Doris) Keighley of Richmond, B.C. and 2 nephews, Ian and Peter Keighley. She was a member of the Victoria General Hospital Ladies Auxiliary and the Unity Chapter No. 84, O.E.S.
Funeral service in McCall Bros. FLORAL CHAPEL, Johson and Vancouver Streets, on Wednesday, May 11 at 2:15 p.m. with the Rev. H. Silvester officiating.

NAGEL — On May 5, 1977, at the Royal Jubilee Hospital, Karl Klaus Nagel aged 53 years of 314—1243 Bay St., formerly of Gold River and Edmonton. He is survived by his wife Gisela; 5 daughters, Elvera of Edmonton, Mrs. Louie (Ingrid) Schaaf of Edmonton, Mrs. Mel (Karen) Selway of Chilliwack, Mrs. Jack (Yvonne) Driebergen and Helen of Victoria; 1 son Frank; 3 grandchildren; his mother, Mrs. Helen Nagel of Germany; 3 brothers; 1 sister; nieces and nephews.
Funeral service in McCall Bros. Floral Chapel, Johnson and Vancouver Sts., on Tuesday, May 10, at 11:00 a.m.

305 DEATHS and FUNERALS

SIMS — In Hospital on May 9, Mrs. Esther Sims, aged 90 years, of 2834 Adelaide Avenue, formerly of 5072 Cordova Bay Road. Predeceased by her husband, Percival, in 1972. She is survived by two sons, Herbert C. Sims of Tisdale, Sask., and Ralph Sims of Victoria; 4 sisters, Olive Arnason of Brentwood, B.C., 3 sisters in England; 7 grandchildren, 13 great grandchildren.
Funeral service will be held on Wednesday, May 11, at 1:30 p.m. in Hayward's Thomson and Irving Chapel. Tony Roberts officiating followed by interment in Hatley Memorial Gardens.

SINNAMON — Peacefully in the Victoria General Hospital, Victoria, B.C. on May 8, 1977, Mr. Robert George Sinnamon of 941 McKenzie Ave., born in Dungannon Northern Ireland, and resident in Victoria for 30 years, formerly of Saskatchewan where he taught school for many years. He received his B.A. from Trinity College, Dublin and his B.Ed. and B.Sc., from the University of Rochester. He is survived by his wife Patricia W.; 3 daughters, Mrs. L. C. (Sheila) Minchin of Acme, Alberta, Mrs. W. F. (Phyllis) Ossellon, Victoria, Mrs. G. D. (Jeanne) Berdan, Lillooet; 12 grandchildren and a great-grandson. He was a member of St. Alban's Anglican Church for many years and latterly of St. Christopher's Church. He served overseas with the Royal Flying Corps in World War One and with the Veteran's Guard in World War Two.
Funeral serice in McCall Bros. FLORAL CHAPEL, Johnson and Vancouver Sts., on Wed. May 11, at 3:45 p.m. with the Rev. Peter Isles and the Rev. Canon W. E. Greenhalgh officiating.

SJERDAL — At the Memorial Pavilion, Victoria, B.C., on May 8, 1977, Mrs. Alma Louise Sjerdal of 3733 Casey Drive, aged 77 years; born in Camrose, Alberta, and resident of Victoria since 1975, formerly of Creston, B.C., and Camrose, Alberta. She leaves her husband, William; 2 daughters, Mrs. A. (Ellen) Coates of Victoria and Mrs. J. (Edna) Sorensen of Richmond, B.C.; 2 sons, Albert of Vancouver and Arvid of Calgary; 9 grandchildren. She was a member of Hope Lutheran Church, Victoria.
Funeral service in the FAMILY CHAPEL of McCall Bros., Victoria, on Wednesday, May 11 at 1:00 p.m. with Pastor L. M. Carlson officiating. Interment at Royal Oak Burial Park. (Flowers gratefully declined. Friends, if desired, may donate to the Cancer Fund, 857 Caledonia Ave., or to the charity of their choice.)

TINGLEY — In hospital on May 5, Mrs. Lillian Gertrude Tingley, aged 81 years, of 203-1476 Beach Drive. Predeceased by her husband, Harold. She is survived by a brother, F. H. Ambridge of Bristol, Quebec; two nephews, David Ambridge of Sarnia, Ontario, and Edward Ambridge of Ottawa.
Funeral service will be held on Wednesday, May 11, 1977, at 3:15 p.m. in Hayward's Thomson and Irvina Chapel, 1625 Quadra at Balmoral. Archdeacon A. E. Hendy officiating. Cremation.

WALLER — Suddenly on May 6, 1977 in Chemainus General Hospital, Mr. Richard William Waller, aged 65 years. Besides his loving wife, Mary, he is survived by 2 sons, Richard John in McKenzie and Ronald Thomas of Victoria; 1 daughter, Mrs. J. Marcheldon (Beth) of Port Alberni and 5 grandchildren. Mr. Waller served overseas with the Regina Rifle Regiment in World War II and was a member of Chemainus Branch of the Royal Canadian Legion.
Services for Mr. Walter will be held on Wednesday, Mayy 11 at 2:00 p.m. from St. Michael's and All Angel's Anglican Church, Chemainus, with Rev. D. Stannard officiating. Flowers are gratefully declined, friends wishing to, may donate to the Heart Fund, c-o Canadian Bank of Commerce, Chemainus. Arrangements by Sands Funeral Chapel, Duncan.
SANDS—DUNCAN

WHITEHOUSE — In Victoria at Royal Jubilee Hospital, May 5, 1977, Mr. James Whitehouse, aged 67 years, late of 12-1216 Fort St. and formerly of Pender Island. Mr. Whitehouse was born in Verdun, Quebec and had lived in the area since 1962.
Private cremation Wednesday, May 11, 1977. CUNNINGHAM FUNERAL CHAPEL in charge of arrangements.

305 DEATHS and FUNERALS

WILLIAMSON — Patricia Cairine on May 8, 1977, late of Pitt Meadows, B.C., age 42 years. Leaves to mourn her loving husband, Harry; 3 sons, Michael, Rodney and Daryl; 3 daughters, Anne, Nancy and Penny; mother, Mrs. Gladys Walker, Victoria; 2 brothers, Barry of Victoria, Arthur of Tofino; sister, Margaret (Mrs. R. H. Lewis, Victoria).
Funeral service Wednesday, May 11, at 1:30 p.m. in Pitt Meadows Community Church, Harris Road. Reverend Bert Harris officiating. Cremation. No flowers by request. Donations to Kidney Fund, c-o Vancouver General Hospital appreciated. Maple Ridge Funeral Chapel, Directors.

309 IN MEMORIAM

THEY SHALL GROW NOT OLD AS WE WHO ARE LEFT GROW OLD. AGE SHALL NOT WEARY THEM, NOR THE YEAR'S CONDEMN, AT THE GOING DOWN OF THE SUN, AND IN THE MORNING, WE WILL REMEMBER THEM.
WITH GRATITUDE, SANDS

310 FUNERAL DIRECTORS

McCall's
MONDAY
STANDISH, Mrs. Nellie Caroline
10:30 a.m.—FAMILY CHAPEL
ROPER, Mr. William John
1:00 p.m.—FLORAL CHAPEL
ELKINGTON, Miss Mabel Blanche
2:00 p.m.—FLORAL CHAPEL
LONGPRE, Mrs. Edith Lucy
3:00 p.m.—FLORAL CHAPEL
MARSHALL, Mrs. Joan
INQUEST
7:30 p.m.—FLORAL CHAPEL
TUESDAY
NAGEL, Mr. Karl Klaus
11:00 a.m.—FLORAL CHAPEL
WEDNESDAY
MARSHALL, Mrs. Joan
2:15 p.m.—FLORAL CHAPEL
SINNAMON, Mr. Robert George
3:45 p.m.—FLORAL CHAPEL
MITCHELL, Mr. John Kerr
Accompanied to Sparwood, B.C., for service and interment.
TO BE ANNOUNCED
LUNT, Mr. Alfred
SJERDAL, Mrs. Alma
McCALL BROS.
Floral Funeral Chapels
385-4465

Sands
SEVEN CHAPELS SERVING VANCOUVER ISLAND
Sensible Prices
Dedicated Service
For Information In Victoria Phone 388-3155

MEMBER BY INVITATION
NSM NATIONAL SELECTED MORTICIANS
SINCE 1906
VICTORIA, 388-5155
SIDNEY, 656-2932
COLWOOD, 478-3821
NANAIMO, 753-2032
DUNCAN, 746-5212
LADYSMITH, 245-2391
Removal And Service Arrangement
Covering Vancouver Island
A Division of Sands

CUNNINGHAM FUNERAL CHAPEL
1155 FORT STREET
Phone 384-5512 or 384-8626
Offering dignified moderate service for all. Geo. S. Cunningham, owner, manager.

FIRST MEMORIAL SERVICES
Serving the Public and Exclusive Undertakers for the Memorial Society of B.C. 658-5244.

310 FUNERAL DIRECTORS

IFC INTERNATIONAL FLIGHT CARE
Specializing in forwarding to or from anywhere
WORLD WIDE FUNERAL INFORMATION SERVICE
call collect (604) 388-5155
or cable
"Mortuary Victoria"
A Division of Sands

Hayward's (B.C. Funeral Co.)
Thomson & Irving
Funeral Chapels
1625 Quadra St.
386-3505

TO PLACE YOUR CLASSIFIED AD PHONE DIRECT
386-2121

311 MONUMENTALS

MORTIMER'S MONUMENTAL WORKS
New MODERN Location
709 KINGS RD. at Douglas
100 years of service to Vancouver Island and the Islands
383-6421

STEWART MONUMENTAL Works Ltd.
ESTABLISHED 1896
Memorial of Distinction
Marble fireplace and tabletops
1403 May St. 384-3452

NOTICE TO CREDITORS,
RE the estate of CECIL HOWES, of 8576 Lochside Drive, Sidney, in the Province of British Columbia, deceased.
NOTICE IS HEREBY GIVEN that creditors and others having claims against the estate of the above named deceased are hereby required to send them to the undersigned Executor at P.O. Box 580, Victoria, British Columbia, V8W 2P6, before the 3rd day of June, A.D. 1976, after which date the Executor will distribute the said estate amongst the parties entitled thereto, having regard only to the claims of which it then has notice.
THE ROYAL TRUST COMPANY
Executor
By its Solicitors,
Hallatt, Sullivan, Smith, Stewart & Gow,
850 Fort Street,
Victoria, B.C.

COMFORT WITH FLOWERS
For a complete selection of sympathy flowers, call your FTD Florist.
Your Extra Touch Florists

SHERIFF'S SALE OF LAND
LOT 10 SECTION 10
MAYNE ISLAND, B.C.
In the matter of the Execution Act, R.S.B.C. 1960 Chapter 135, and in the matter of the Land Registry Act, R.S.B.C. 1960 Chapter 208 and amending Acts, and in the matter of the Judgment recovered in the Supreme Court of British Columbia by Canadian Imperial Bank of Commerce as Plaintiff (Judgment Creditor), against Lila Y. Chen as Defendant (Judgment Debtor).
Take notice that under and by virtue of an Order issued out of the Supreme Court of British Columbia, Vancouver Registry, made by the Honourable Mr. Justice Meredith, dated on the 23rd day of February, 1977, in the above action, there will be offered for sale by public auction at the Victoria Law Courts, Room 1, 850 Burdett Avenue, on the 18th day of May, 1977, at the hour of 3:00 o'clock in the afternoon, the following property, namely all right, title and interests of the Judgment Debtor, Lila Y. Chen, in those lands and premises known and described as:
Gulf Island Assessment District
and Campbell-Bennett Bay Improvement District
Lot Ten (10)
Section Ten (10)
Mayne Island
Cowichan District
Plan 15027
MAIN CONDITIONS OF SALE:
1. All right, title and interest in the property will be offered for sale.
2. The highest bidder shall be declared the purchaser and shall pay to the Sheriff forthwith a deposit of 10% of the sale price and the remainder of such sale price forthwith upon confirmation and approval of the sale.
3. Taxes and adjustments to be made as of the date of sale.
4. Additional conditions will be read at the sale.
5. The purchaser or highest bidder will be required to sign an agreement of sale at the time of the sale.
REGISTERED OWNER:
Lila Y. Chen
REGISTERED CHARGES:
Judgment dated the twenty-ninth day of December, 1976, in favour of Canadian Imperial Bank of Commerce 14,006.66
Judgment dated the twenty-ninth day of December, 1976, in favour of Canadian Imperial Bank of Commerce 37,030.51.
For furhter particulars, apply to the office of the undersigned.
W. A. Lee — Sheriff
Vancouver Island
Region One
Victoria Law Courts
Victoria, B.C.
Dated in Victoria, Province of British Columbia, this 26th day of April, 1977.

Nursing and home care
- Private Duty Nursing
- Convalescent Care
- Companion Care
- Homemaking
- Elderly Care

24 HOUR SERVICE CALL 388-6639
Health Care Services Upjohn Limited

Public Works Canada / Travaux publics Canada

INVITATION TO TENDER

SEALED TENDERS for the projects or services listed below, addressed to the Head, Tenders and Contracts, Pacific Region, Department of Public Works, Canada, 1110 West Georgia Street, Vancouver, B.C. V6E 3W5 and endorsed with the Project Name, will be received until the specified closing time and date. Tender documents can be obtained through the above noted Department of Public Works, Vancouver office and D. McLellan, DPW, Custom House, 212-816 Government Street, Victoria, B.C.

SERVICES

Interior Cleaning & Grounds Maintenance — Mail Processing Plant, 4181 Glanford Ave, Saanich, B.C.

Closing Date: 11:00 AM PDST — May 20, 1977.

INSTRUCTIONS

To be considered each tender must be submitted on the forms supplied by the Department and must be accompanied by the security specified on the tender documents.

The lowest or any tender not necessarily accepted.

H. D. Ladoucier
Head, Tenders and Contracts
Pacific Region

Special Offer
FOR PRIVATE PARTY CLASSIFIED ADVERTISERS
Use this handy coupon to place your Classified Advertisement and save money.

FILL OUT AND MAIL TO
SPECIAL OFFER
Victoria Press Ltd.,
P.O. Box 300,
Victoria, B.C
V8W 2N4.
OR,
DELIVER IN PERSON TO
2621 Douglas St.,
Victoria, B.C.

Name .....
Address .....
Phone No. .....
Signature .....
No. of Insertions ..... Amount Enclosed $ .....
Your ad will run as soon as possible upon receipt of this coupon and payment, or please specify consecutive dates:
.....
Classification Number ..... 10 WORDS MINIMUM

10 Words for 1 insertion in The Daily Colonist and Victoria Times: $1.00
10¢ for each additional word.
10 Words for 3 insertions in The Daily Colonist and Victoria Times: $2.50
25¢ for each additional word.
10 Words for 6 insertions in The Daily Colonist and Victoria Times: $4.00
40¢ for each additional word.
Victoria Press Box Charge $2.75 per month.
☐ Replies to be mailed. ☐ Replies to be held for pickup.
All ads must be written in regular classified style, and run on consecutive days.
All real estate, mobile home, rental and business advertising is considered to be commercial advertising and will not qualify for this special offer.
SEND CHEQUE or MONEY ORDER
— NO REFUNDS —
This coupon valid until June 1st, 1977

THE DAILY COLONIST AND VICTORIA TIMES

Arctic Gas: 'We'll still get a yes'

OTTAWA (UPI) — Canadian Arctic Gas Ltd., is confident the Mackenzie Valley pipeline project will receive a federal government go-ahead despite the Berger report, the head of the 15-company consortium said Monday.

"In a nutshell, I think it would be wrong to regard Berger's as the sole report on this matter," Canadian Arctic president V.L. Horte told a news conference.

"We are disappointed in the Berger report, but certainly we still feel confident ... a way will be found in that the interests of the natives and other Canadians will be served."

B.C. Supreme Court Justice Thomas Berger recommended Monday in a report based on two years of hearings that there be a 10-year moratorium on construction of a Mackenzie Valley pipeline pending settlement of Indian land claims.

The report said rapid construction of a northern pipeline would have a "devastating" effect on northern natives — "tearing of the social fabric, injury to the land, and the loss of their identity as a people."

Horte rejected Berger's analysis on the effects on the native people, most of whom he said are on welfare. "Economic activity in the North is essential to solve the problems in the North, particularly unemployment," Horte said.

He said also he cannot understand why Berger felt construction of a pipeline would have such a detrimental effect on wildlife, particularly caribou.

"I would have to say we disagree completely. It's difficult to say how he came to this conclusion," Horte said.

He said the the caribou are on the north slope only in the spring to have their calves, while construction of the pipeline would be done only in winter.

The proposed Mackenzie Valley pipeline would carry both Alaskan natural gas and Canadian delta gas to southern markets. Horte said if the pipeline was delayed and the Americans decided on an alternate route an "all-Canada" pipeline would cost $250-$300 million a year.

"That would be one consequence to Canada if the Berger recommendation was accepted," he said.

Horte said the 15 companies which form the Canadian Arctic consortium had already spent more than $140 million on the Mackenzie Valley project.

He said the Mackenzie Valley pipeline was the only proposed project that would benefit Canada. "Alcan does nothing for Canada," he said of a proposed pipeline to carry U.S. northern gas to American markets on a rout parallel to the Alaskan-Canada highway.

Horte said, however, Berger's report covered only one part of the total Canadian interest" in the massive project. Berger's mandate was to cover the social, environmental and economic impact on northern people.

Horte said the National Energy Board was looking into the pipeline proposals "on all matters on a much broader public interest — cost to Canada, financing, over-all feasibility and the other energy options.

"The NEB will make the ultimate recommendation to cabinet. The hearings will probably end next week and make the recommendation to government in a couple of months. The cabinet will then have both inputs on which to make its decision."

Horte said he was confident the cabinet can find a way to satisfy the concerns of northerners and the energy needs of southern Canadians. "I cannot believe we cannot do this," he said.

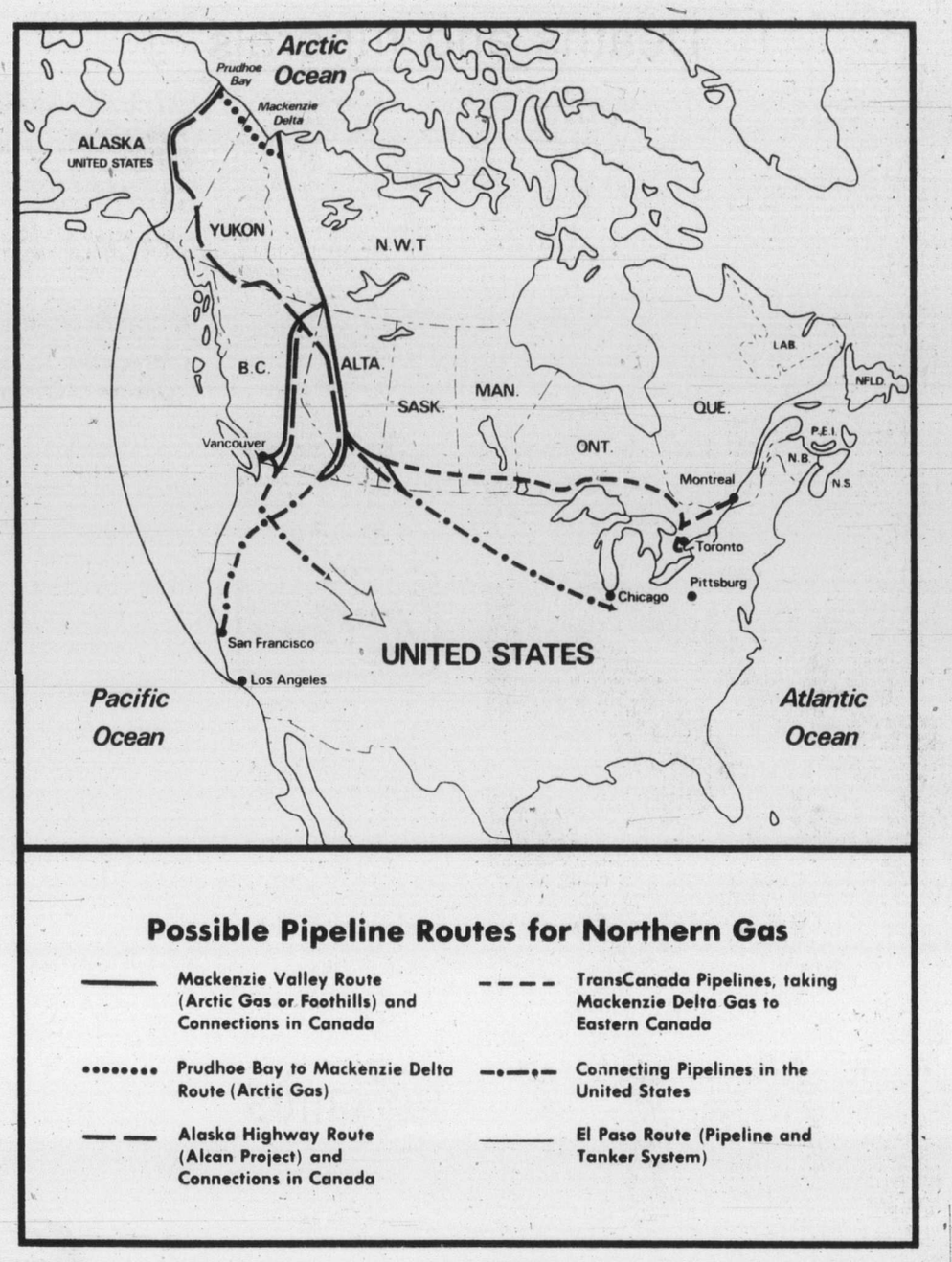

Grits reject new inquiry

OTTAWA (CP) — Parliament leaders praised the report by Mr. Justice Thomas Berger on northern pipeline proposals Monday, but the government rejected a parliamentary inquiry into the report.

Berger recommended a 10-year postponement on any pipeline construction, citing severe social and economic disruptions for native people as key reasons.

Energy Minister Alastair Gillespie said at a news conference the Berger report is an eloquent statement, but that he wanted more time to study it.

Both Government House leader Allan MacEachen and Indian Affairs Minister Warren Allmand rejected Opposition call for a parliamentary inquiry into the Berger recommendations saying it would probably accomplish little more than Berger has already.

Both said Parliament would have some part to play — probably through a debate — in a future decision on any pipeline to bring northern gas south.

Gillespie said later the government will not make a decision about a pipeline until it receives a report on future energy needs now being prepared by the National Energy Board.

However, he said he hopes a decision will be taken before Sept. 1.

Both Ed Broadbent, New Democratic Party leader, and Progressive Conservative Leader Joe Clark, urged the government to reject any United States pressures for a quick decision. The U.S. government wants Canada to decide by Sept. 1.

Broadbent said the Berger study appears to rule out a proposed route by Canadian Arctic Gas Pipeline Ltd. and to favor an alternate route by Alcan Pipeline Co. But there should be another study into the Alcan proposal, he said.

Clark agreed more study of the Alcan proposal is necessary, and emphasized a parliamentary debate of the whole pipeline question is necessary.

He said he agreed with Berger's key proposal for a 10-year postponement on pipeline construction.

"I think it's a sensible timeframe on the basis of the evidence we have now," he told reporters.

Allmand, commenting on Berger's recommendation that native land claims be settled, said a study of northern "constitutional developments" will be ready by late June or early July. Native groups are pressing for a bigger say in northern development.

Wally Firth, New Democratic Party MP who represents Mackenzie Valley constituents in his Northwest Territories riding, said he wants a pipeline debate in the Commons as soon as possible.

Meanwhile in Victoria, the B.C. government reserved official comment on the report of the Berger commission.

Premier Bennett and Energy Minister Jack Davis said they would not comment on the report until they have had a chance to study it and discuss it with other cabinet members later this week.

Davis did, however, welcome the Berger commission's positive attitude to an Alaska Highway pipeline, recommended earlier by the premier.

"The Alaska Highway route is high and dry," said Davis, "and environmentally much less sensitive than the Mackenzie Valley route.

"But again, I don't want to make any comment prior to having studied the Berger recommendations and also cabinet having met on the subject."

TRAVEL INSURANCE
• LIFE • COMMERCIAL • FIRE •
YOUR Wawanesa Autoplan AGENT
THUNDERBIRD INSURANCE AGENCIES
102-1175 COOK ST. 385-9795
GENE POTVIN

Pipe delay could tweak U.S.

WASHINGTON (CP) — If the Canadian government agrees with the Berger commission's argument that northern natives should have 10 years to brace for the impact of pipeline construction, there may be some delicate Canada-U.S. negotiations.

Although the public schedule for decision-making in each country does not include negotiations, a state department official said that undoubtedly there will be discussions between co-ordinators of pipeline policy for the two governments. The Canadian government has appointed an official to co-ordinate its pipeline policy and his U.S. counterpart is to be appointed shortly.

On the Canadian side, officials would have to weigh the desirability of a delay against whatever benefits a northern pipline may bring Canada. Too long a delay would mean the United States would turn to an "all-American" proposal to bring its Alaskan natural gas south by ship.

The U.S. Federal Power Commission recently agreed that while the ship proposal is practical and economic, a pipeline through Canada would be more so.

U.S. officials thus would have to balance the savings of a cross-Canada route against the political undesirability of putting pressure on Ottawa to approve immediate construction.

If the Canadian government proposes a delay of less than 10 years, the United States must weigh the cross-Canada savings against the costs of delay.

Both President Carter and Congress are keenly conscious of the layoffs and school closings that happened in the United States last winter when cold weather led to widespread gas shortages.

And as each side seeks to balance its own conflicting interests and mesh them with the other's, there is always the possibility of damaging political controversy.

A Canadian decision to delay all northern pipelines to protect northern society and economy might be interpreted in some U.S. quarters as an unfriendly act toward a neighbor in desperate need of energy. U.S. representations might be interpreted in Canada as bullying.

Mr. Justice Thomas Berger summed up the potential conflict of Canadian and U.S. interests by saying the pipeline issue offers "real possibilities for misunderstanding and tension" between the two countries.

To many U.S. officials, his recommendation for a 10-year delay is more important than his recommendation that there be a ban on any pipeline in northern Yukon.

The ban, if adopted by Ottawa, would rule out the Arctic Gas project, though Arctic Gas spokesmen express confidence Ottawa will not go along with that proposal.

Even with Arctic Gas ruled out, however, the United States would have another cross-Canada proposal, one represented in Canada by Foothills Pipe Lines Ltd. of Calgary.

The Foothills route would cross the southern Yukon, an area considered less environmentally fragile than the northern Yukon.

The 10-year delay, however, might be as fatal to the Foothills project as to the Arctic Gas project.

Although Berger's recommended delay applies technically only to the Mackenzie Valley, which is not part of the Foothills route, the arguments behind it also might be applied to the Foothills route. A separate commission is studying the impact of the Foothills proposal.

Indians predict undermining job

YELLOWKNIFE, N.W.T. (CP) — The federal cabinet will likely try to undermine the Berger report on the proposed Mackenzie Valley gas pipeline, George Eramus, N.W.T. Indian Brotherhood president, said Monday.

Eramus, calling the Berger report creative and pro-native, said he suspected that Ottawa might "continue to blackmail us" and not honestly try to settle native land claims. The report recommended a ten-year delay on pipeline construction to allow time for claims settlement.

The report, said Eramus, was only one victory for the native people, and they would have to continue the campaign against the pipeline which they say could ruin their culture and lifestyles if built too soon.

"We're not going to rest with this whole pipeline issue until we know . . . it will be postponed definitely."

His pleasure over the report was matched by disappointment in other sectors of northern society.

Much of the disappointment came from members of the N.W.T. legislative council which met briefly after the report was made public, then adjourned to prepare for an emergency pipeline debate today.

"My geneeral gut reaction is that he's gone pretty far in his report," said David Searle, council speaker. "It's almost a royal commission on things generally in the North."

Searle, who opposes any lengthy delay in the pipeline, said he does not understand how Berger, a British Columbia Supreme Court judge, can conclude that a delay will not hurt the northern economy.

"I disagree with that 100 per cent."

Two other councillors, both native, also said they feel a delay will hurt northern development in general.

"I don't think it's going to benefit the North at all," said Mark Evaluarjuk, an Inuit.

A similar view was expressed by Rick Hardy, N.W.T. Metis Association president. The association favors the pipeline provided its land claims are justly settled and its people share in the economic benefits of the line.

This will buy time —executive

VANCOUVER (CP) — John Anderson, executive vice-president of Westcoast Transmission Ltd., one of the companies in a consortium proposing an all-Canadian pipeline for Alaskan and northern Canadian natural gas, was favorably impressed by recommendations of the Berger inquiry released Monday.

Anderson said the Foothills Pipe Lines Ltd. group, of Calgary, has been proposing "and will put before the National Energy Board within the next two days" a project whereby a 30-inch pipeline rather than a larger one would connect with a 48-inch line from Alaska near Whitehorse, Yukon.

Commenting on a recommendation in the report by Mr. Justice Thomas Berger that no major energy project should be built in the Mackenzie Valley for 10 years, Anderson said "it bears out what we have been saying for some time. There is no need to proceed with undue haste to hook up gas with the Mackenzie delta."

Island Saw Co.
617 Chatham Street 385-5500
5-3

From Vancouver
Edmonton $46.75
Winnipeg 81.40
Toronto 135.30
Round-Trip
Call your Travel Agent or VIA CN Passenger Sales Office
VIA CN
$ave with 7-30 Day Round-Trip Excursion Fares

Summer Super stars the Bay

T-SHIRTS BY KATES
What can we say but T-riffic!
Like the look of the Kates chorus line? Well that's just a preview. The Bay has lots more styles (including tube tops) for the same low price (except for the tube tops which are even lower: 2.49!) Dance on down to the Bay near you and meet the entire Kates line-up. After all, who else can make you a superstar for 6.99?
6.99 each
Sportswear, Second Floor

Island
Financial Centre
435 Trunk Road
Duncan

The Daily Colonist.

Vancouver Island's leading newspaper since 1858

Sunny, high 18
Weather Details on Page 2

No. 123 — 119th Year — VICTORIA, BRITISH COLUMBIA, TUESDAY, MAY 10, 1977 — 15c Daily, 30c Sunday

U.S. won't wait for delivery of Alaskan gas

WASHINGTON (CP) — U.S. groups had mixed reactions Monday to the Berger Commission report, but they agreed on one point — the United States will not wait an extra 10 years for Alaskan natural gas to be brought south.

Mr. Justice Thomas Berger recommended there be no pipeline across the northern Yukon at any time and there be no pipeline along the Mackenzie Valley for 10 years.

The consensus among U.S. pipeline spokesmen was the 10-year provision would effectively rule out the Canadian Arctic Gas Pipeline Ltd. project if that provision is adopted by the Canadian government. Its proposal seeks to deliver both Alaskan and Mackenzie Delta gas, with a branch of the line through the northern Yukon.

A spokesman for Alcan Pipeline Co., which is associated with Foothills Pipe Lines Ltd. of Calgary in proposing a pipeline through the southern Yukon, said Berger's recommendations show the Foothills route is in the best interest of Canada and the United States.

However, a spokesman for El Paso Alaska, which is proposing an all-Alaska pipeline to connect with tanker ships, expressed the most welcoming reaction to the Berger report.

"We feel pretty good about it," the El Paso official said, predicting separate studies of the Foothills route would probably lead to a similar conclusion to Berger's.

A U.S. state department official confirmed the U.S. government wants the Alaskan gas quickly and will choose the El Paso route if an overland pipeline route is not possible without substantial delay.

In addition to the social and economic impact of delaying delivery of the Alaskan gas, the official said, there is the problem of wasting the gas. The gas is in fields where oil is being produced and, without a means to deliver the gas south, it has to be burned.

An Arctic Gas official said the choice facing the Canadian government is whether to bring its Mackenzie Delta gas south in the near future at the most economic cost or whether to wait for a period and reassess the need for Delta gas.

In view of the widespread layoffs and school closings in the United States during last winter's gas shortage, there is no way U.S. authorities would agree to wait an extra 10 years for a supply of gas equal to five per cent of total U.S. needs, he said.

Ban urged on northern Yukon route

Berger against any pipeline on Mackenzie for 10 years

Natives' fears on social cost 'well-founded'

OTTAWA (CP) — The Berger Commission recommends no pipeline be built along the Mackenzie River valley for 10 years and that there should be a permanent ban on any pipeline from Alaska crossing the environmentally-sensitive northern Yukon.

Mr. Justice Thomas Berger says in a report presented Monday in the Commons that he feels it will take 10 years to settle and implement native land claims in the north. More time also is needed to solve technical and environmental problems involved in building the line.

The Berger recommendations, based on two years of hearings, deal with the impact of proposals to construct a natural gas pipeline to southern markets from gas fields in Northern Alaska and the Mackenzie River Delta in Northern Canada.

The recommendations are not binding on the government, although cabinet ministers say they will be an important consideration in a decision on the pipeline to be made later this summer. The government is awaiting recommendations from the National Energy Board, the pipeline regulatory body.

Berger says a pipeline from Alaska following the route of the Alaskan highway through the southern Yukon and then through British Columbia and Alberta seems less environmentally harmful.

Page 2 — No

—CP

Berger with volume one

Judge forsees civil disorder on land issue

OTTAWA (CP) — Mr. Justice Thomas Berger says there is a real possibility of civil disobedience and civil disorder in Northern Canada if a proposed natural gas pipeline is built before settlement of native land claims.

In his report on the social, cultural and economic effects a pipeline would have in the north, the judge said statements by native people that they were ready to die to stop the pipeline "cannot be ignored."

"No one who has heard them could doubt that they were said in earnest."

A common theme of Indian and Inuit groups which appeared before the Berger inquiry was that the pipeline should not be built before land claims were settled.

Berger based his major recommendation for a 10-year delay squarely on the land claims issue.

"If the pipeline is approved before a settlement of land claims taken place, the future of the north — and the place of the natives in the north — will, in effect, have been decided for them," the judge said.

Berger said it would take 10 years to work out a settlement to the land claims and to establish new institutions and new forms of government the native people seek in such a settlement.

An immediate settlement would be dishonest because it would not achieve the goals the native people want, he said.

"They will soon realize — just as the native people on the Prairies realized a century ago as the settlers poured in — that the actual course of events on the ground will deny the promises that appear on paper," he declared.

He advocated a special status for native people and "to establish political institutions in the north that ignore this fact of life would be unwise and unjust."

Both the Indians of the Mackenzie Valley, who refer to themselves as the Dene Nation, and the Inuit are seeking separate territories in their land claims. They would take over some functions, such as education, now performed by the territorial government.

In asking for self-determination and their own governments, northern natives were not separatists, Berger said.

Other pipeline stories page 36

Inside

Canadian flees Nigerian ordeal —Page 10

MPs demand reactor truth —Page 12

	Page
Background	5
Bridge	26
Classified	25-34
Comics	23
Crossword	27
Editorials	4
Entertainment	22
Family	19, 20
Finance	6-8
King Fisherman	13
Marine Calendar	13
Names in the News	22
Provincial Court	12
Sports	14-18

Fraser misses angry staff

By JIM HUME
Colonist Reporter

More than 400 employees of the ministry of public works Monday told three government representatives they didn't believe Public Works Minister Alex Fraser.

Fraser has promised that, in the switch of employees from public works to the new B.C. Buildings Corp., none of the current work force of more than 2,000 will be laid off.

Yesterday, between shifts, workers from every section of the ministry gathered in the Newcombe Auditorium to hear deputy minister George Giles, personnel director Vince Collins and management consultant Don Skilling of Peat, Marwick and Pratt, try to explain how the work force would be cut from 2,080 to between 933 and 1,107 without a single worker swelling the ranks of the unemployed.

Fraser was not present to face the hostile audience.

Skilling, the blue suited consultant got the roughest ride. He was told he looked "like Jacob Marley in a Scrooge outfit," that he had no "sense of humanity" and that he didn't appear "to give a damn about the workers facing loss of work."

Giles and Collins tried to

Page 2 — Fraser

—AP

Warm welcome for leaders

Carter, Assad go overtime over Mideast

● Carter masterful at summit. Page 3

● NATO parley opens today. Page 3

GENEVA, Switzerland (UPI) — President Carter and Syrian President Hafez Assad Monday held "extremely valuable, very informative and very friendly" talks which ran an hour overtime on the prospects of Middle East peace.

The talks, which Assad said were being held in a Carter-inspired "atmosphere of faith and optimism," centered on the possibility of creating "demilitarized zones" and the establishment of a Palestinian homeland as part of an over-all Middle East peace settlement.

Carter's national security assistant, Zbignien Brzezinski, who participated in the three-hour, 25-minute session, said both Carter and Assad agreed that any reconvening of the Geneva peace conference "should be well prepared."

"We had quite a full and quite a constructive discussion on ways in which security in the region could be assured by adoption of demilitarized zones or other security arrangements," Brzezinski said.

Last week Assad made a major concession in announcing for the first time Syria would be willing to discuss such "demilitarized zones" as part of an over-all settlement provided they were on both sides. Syria had previously demanded the return of "every inch" of Arab land captured by Israel in the 1967 war.

Briezinski said the two sides also discussed the question of a Palestinian homeland, Palestinian participation in formal peace negotiations, and "the meaning of peace."

Carter in a news conference last month said any settlement would have to include a Palestinian homeland — something the Israelis have steadfastly refused to agree to.

Asked if the United States had indications that the Palestinian Liberation Organization would recognize the state of Israel in return for Israeli acceptance of a Palestinian homeland, Brzezinski answered, "Not at this stage."

Soviets warned on Berlin

LONDON (UPI) — President Carter joined the leaders of Britain and France Monday in a blunt warning to the Soviet Union that detente would be threatened by any Kremlin private tampering with their rights in isolated West Berlin.

"They reaffirmed that this status of the special area of Berlin could not be modified unilaterally," the three powers, who were joined in talks on Berlin by West Germany, said in a formal declaration at the end of a 2½-hour meeting.

"The three powers," the declaration said, "wil continue to reject all attempts to put in question the rights and responsibilities — which France, the United States, the United Kingdom and the Soviet Union retain — relating to Germany as a whole and to all four sectors of Berlin."

West Berlin, isolated 110 miles behind the Communist East German frontier, is guarded by U.S., British and French garrisons.

Fire held to $1 million in high winds

TORONTO (CP) — Scores of firefighters succeeded in keeping a $1 million, three-alarm fire from spreading through the downtown core early Monday as high winds whisked embers which ignited buildings blocks away.

The army of 150 firefighters took about three hours to control the blaze, which had threatened the new multi-million-dollar Eaton's Centre, old city hall, historic Trinity Anglican Church, and office towers on Bay Street.

The fire broke out at about 1:30 a.m. near the old Eaton's Annex — a former bargain store adjacent to the recently-closed Eaton's main store on Queen Street. The annex was to be demolished.

The fire, whipped on by gusting winds, destroyed the annex, Eaton's warehouse on Bay Street and seriously damaged Trinity Church and an off-campus teaching building of Ryerson Polytechnical Institute at Albert and Bay streets.

It caused smoke and water damage to Eaton's Centre and old city hall as well as fire damage to the roofs of several buildings, including the old Bank of Nova Scotia building at Bay and King, the Crown Trust building opposite, the Canadian Imperial Bank of Commerce at Bay and Richmond and the Salvation Army office building on Albert Street.

A Toronto fire department spokesman said estimates of damage were: $500,000 to the old city hall annex housing the Ryerson offices; $200,000 to Trinity Church; $200,000 to Eaton's Centre; $50,000 to the Bank of Nova Scotia; $40,000 to old city hall and $5,000 to the Salvation Army building.

Thomas Speakman, chief of fire investigation services for the Ontario fire marshal's office, said there was no strong indication of arson.

Dave Exley, an investigator with the fire marshal's office, said trying to pin down the cause of the fire might be difficult.

The fire was spotted within minutes of its outbreak by patrolling police and a guest at a nearby hotel who called the fire department.

Flying sparks started fires up to four blocks away.

Dam Square blaze kills four

AMSTERDAM, Netherlands (UPI) — Fire swept a tourist hotel just off the famed Dam Square Monday in an inferno of collapsing floors that killed four persons and left nearly a score of others missing and feared buried in the rubble.

"The death toll now stands at four," Chief Inspector Jan Veenstra told a news conference. "However, there are still 18 people not accounted for and it has to be feared a number of them are under the rubble in which our search will continue all night."

Veenstra said 17 of the missing were Swedes although he did not know the identities or nationalities of the dead.

"The identities are difficult to establish because the victims were in their night clothes and were not carrying their papers," said Jan Allema, director of Amsterdam's Health Service.

As the 6:30 a.m. fire roared through the 19th Century Hotel Polen off Dam Square, a number of guests jumped from windows before the main part of the building collapsed in a shower of sparks.

"We have not ruled anything out as a cause for the blaze," said Fire Brigade Commander Chris Baay. "But arson seems highly unlikely. The hotel was safe, I would have stayed there myself."

Price hike undercuts competitors

U.S. Steel listens to Carter

PITTSBURGH (AP) — U.S. Steel Corp. — in apparent deference to the Carter administration — announced price increases Monday that are lower than those announced by two competitors last week.

The largest producer in the United States and a dominant force in the domestic steel market, said prices would go up June 19 by about six per cent on steel used widely in consumer goods, machinery and tools.

U.S. Steel said its expenses would have justified a larger increase. "But this moderating action is being taken as a positive step toward checking inflationary trends," the company said.

Other major U.S. steel producers had no immediate reaction.

The price announcements are considered to be the first test of President Carter's anti-inflation program, which calls for voluntary restraint by industry and more government attention to regulatory and trade policies.

What happens in the steel industry is crucial because its products are used throughout the U.S. economy. More than half the industry's total shipments would be affected by the price increase if they are matched by all producers.

Fourth-ranked Republic Steel initiated the round of steel price boosts last Friday, saying flat-rolled products would go up an average of 8.8 per cent while bar products would go up 6.8 per cent effective May 15. Youngstown Sheet and Tube followed with similar increases.

The federal Council on Wage and Price Stability immediately denounced those increases as "excessive."

But U.S. Steel's move is looked upon more favorably by the government. "Because we expected an increase of five to six per cent, we do not find it out of line," said a council spokesman.

Cars will rise

NEW YORK (Reuter) — The latest round of steel price increases seems certain to put pressure on new car prices for the 1978 model year starting in September, industry analysts and sources in Detroit said Monday.

They said they expect the big three U.S. auto-makers to hold the line on 1977 model prices.

While most car manufacturers in the United States did not comment on the price increases announced by U.S. Steel earlier in the day and those by Republic Steel and Lykes Corp. last Friday, industry sources in Detroit said car prices are unlikely to go up immediately, but would obviously have to recover some of these costs in 1978 cars.

Engine pact fails

EAST HARTFORD, Conn. (AP) — Pratt and Whitney Aircraft Group said Sunday it is ending a three-year joint venture with Rolls-Royce of Britain to design and produce a series of new jet engines.

The division of the Hartford-based United Technologies Corp. said design changes and problems with intercontinental co-operation made the $500-million joint venture unpractical.

A Pratt and Whitney spokesman said the company will continue in its agreement to share its JT-10D engine project with West German and Italian manufacturers.

Nigel Muir, a company spokesman, said one reason for the "amicable" parting of the ways between Pratt and Whitney and the British firm was that Rolls-Royce has decided to adapt one of its current engines for future needs. He said Pratt and Whitney remains committed to the JT-10D engine.

Pratt and Whitney and Rolls-Royce began work on the project in 1975. Plans called for the engine to be ready for testing by now.

But changes required by new aircraft design—mainly a requirement for more thrust— made them redesign the engine.

Kaiser avoids list

LOS ANGELES (AP) — Kaiser Steel Corp. has tentatively agreed to pay a record $2.1 million in fines and another $15 million for clean-up operations at one plant to keep off the U.S. government's blacklist of polluters, state officials said.

Kaiser was to have been placed on the blacklist, which would have prevented it from receiving government contracts, on Saturday. But chairman Tom Quinn of the Air Resources Board (ARB) said Kaiser, the ARB and the federal Environmental Protection Agency have reached a tentative agreement to give the company a reprieve.

If the agreement becomes final, the company would have five years to comply with specific requirements, Quinn said.

Kaiser's Fontana coke-battery plant, which employs 5,000 persons and is considered directly responsible for 10,000 jobs, has been cited for nearly 1,100 violations of state and federal pollution standards.

Budget plan 'deplorable'

Life underwriters to protest

EDMONTON (CP) — The Life Underwriters Association of Canada will protest to Ottawa a recent federal budget proposal to tax the savings in life insurance policies.

"It's an atrocious situation," James McPherson, head of the Edmonton branch of the association, said in an interview.

"The end result is that they're going to tax a portion of death benefits to widows and orphans. That particular aspect is deplorable."

McPherson said that under the budget proposal the federal government would tax the excess of the cash surrender, or savings value, of a permanent policy over the net cost or total payments of the policy at death.

For example, on a $100,000 life insurance policy at death, in which $35,450 had been paid in over 10 years but on which cash value totalled $37,823, the beneficiary would pay tax on the $2,373 gain. He or she would still receive the $100,000.

Previously the amount would have been received without any tax on the $2,373 gain.

EATON'S

BUYLINE 388-4373. Store Hours Daily: 9:30 a.m. to 5:30 p.m.

Poor Sasquatch . . . someone should find him and tell him about Eaton's selection of McGregor sport socks.

Because McGregor sport socks are specially made for rough, tough activities. Indoors or out. And Sasquatch is certainly a busy outdoorsman — climbing mountains, running through thick forests, tramping over stones, eluding the curious . . . He needs McGregor sport socks. To keep his tired feet comfortable and protected. But you don't have to keep up with Sasquatch to wear McGregor sport socks. Try them yourself. For tennis, jogging, bowling, squash, or whatever your game. And, if you happen to see Sasquatch, tell him about McGregor sport socks. He could probably use a pair, too.

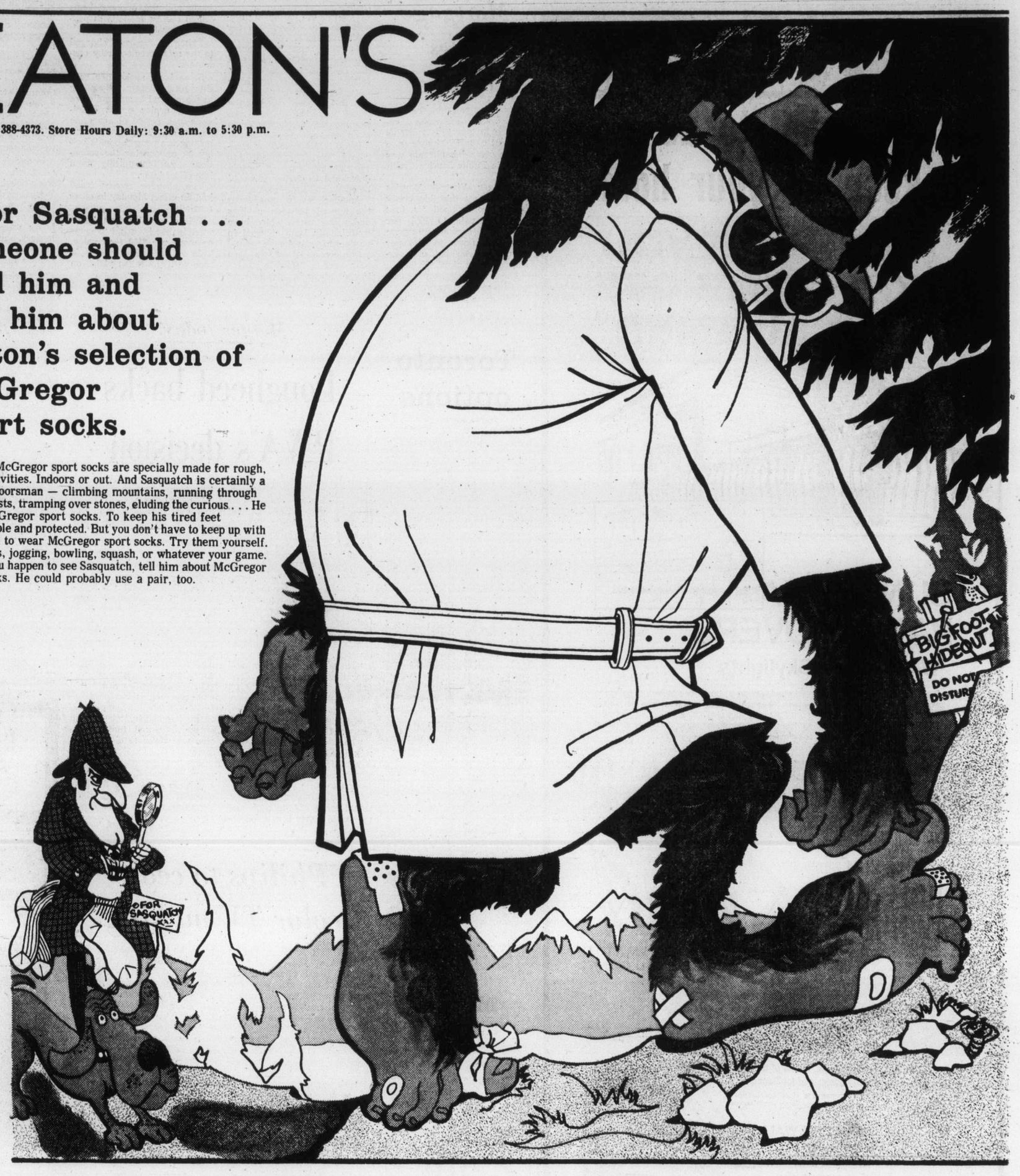

A. Plain soft step in soft orlon/nylon mix. One size fits 10-13. Dusty blue, brown, midnight, camel, yellow, white and green.
2.00 ea.

B. Crew-top soft step sock in orlon/ nylon mix. One size fits 10-13. In blue, camel, cream, powder, scarlet and yellow with contrast stripes.
2.50 ea.

C. Absorbent cotton/nylon mix, this Happy Foot crew stripe sock. One size fits 10-13. Choose white, powder, navy, scarlet, coffee, orange and royal with contrast stripe top.
1.75 ea.

D. Double stripe sports sock in cotton/nylon mix. One size fits 10-13. In beige, navy/red, coffee, green, blue and sky.
2.00 ea.

Men's Dress Furnishings, Dept. 228.

Good Evenings
Bob Glover • 6-25 till midnight
CFAX 1070

The Daily Colonist.

Section Two Tuesday, May 10, 1977 Page 9

7-DAY MONEY-BACK GUARANTEE

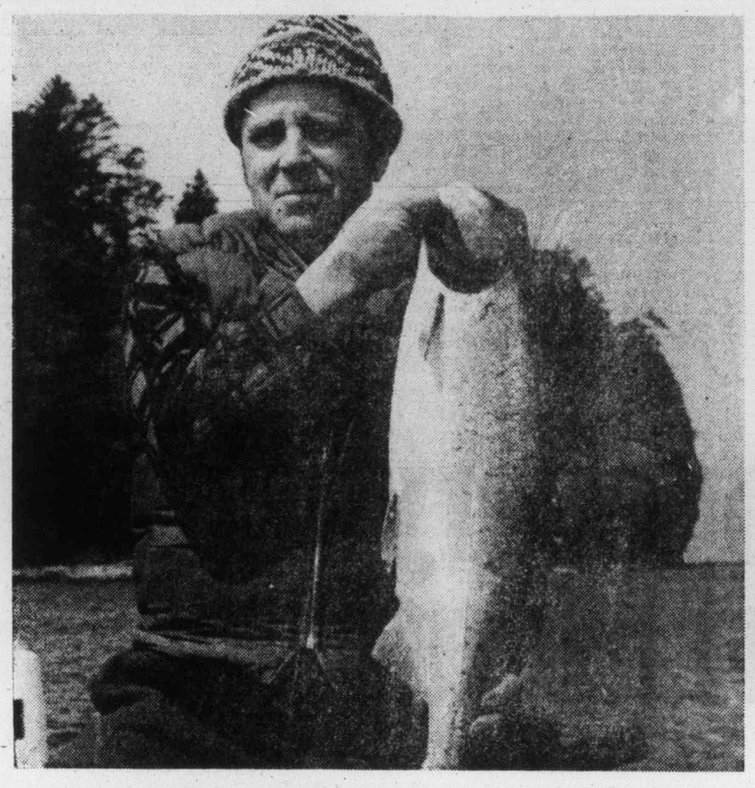

—Colonist photo

Author Merriman shows off fruit of his labor

—Ray Kerr photo

Vancouver Island rivers also offer sometimes-spectacular salmon fishing

Kerr's Corner

By RAY KERR
Island Editor

SPORT SHORT: I seldom get involved in things sporting, but permit me to make a few observations on the just-concluded World Hockey Championship in Vienna, Austria.

First of all, I'm not trying to make excuses for the Canadian team.

In fact I would just like to point out that our so-called "weak side" took three of four points from the world champion Czechoslovak team; split (but won on goals-against) against the silver medal-winning Swedes, and got clobbered twice by the third-place Russians.

Why our comparatively-young national side would do this against the Soviets is anybody's guess, but a newsroom colleague suggested the "kids" have a grudge against the Russians and get carried away emotionally when they play them.

It's as good an explanation as any.

Another important point: In the past, it was usually a horse race between the Czechs and the Russians. This time it was really a four-way battle, with only two points separating the top club from the fourth-place finisher after each had played 10 tough games.

So from a competitive point of view, it was certainly the best world championship ever.

As for the Russians, they were probably watching us so closely they had nothing left for Sweden and only a little bit for Czechoslovakia, finishing in third place.

For them, that's probably a little short of a national calamity, and coach Boris Kulagin would do well to apply for unemployment insurance while there's still time.

Recipe for net profit

HOOKED ON A BOOK: Again a sort of unusual type of thing in this column — a bood review.

But it is an unusually interesting book and it does apply to Vancouver Island as a whole, written by one of Vancouver Island's leading outdoors writers, in conjunction with two other outstanding writers on the wild.

I'm speaking of Where To Find Salmon by Colonist Outdoors Editor Alec Merriman and co-authors Charles White and Bruce Colegrave.

It is a considerably-enlarged version of the original Where To Find Salmon by White and Colegrave, which covered the waters from Sooke to Cowichan Bay.

Outdoors Editor Merriman has added the information on all the waters from Cowichan Bay to Port Hardy, and also the Island's west coast waters including Alberni Inlet, Barkley Sound and Gold River-Muchalat Inlet.

The book also includes the islands and inlets off the northern east coast of Vancouver Island, such as the world-renowned Stuart Island and the fantastically beautiful Knight Inlet.

Our outdoors editor, who has an uncanny way of telling you what's best in fishing or camping, says the book includes scores of charts showing the best spots and best tides to fish each specific area.

There are also graphs, compiled from years of King Fisherman Contest entries, showing the best times, almost to with the best chance of success the day, to fish these waters.

I would say without any modesty that I consider myself a little bit of a salmon-fishing expert, but nevertheless, I have made up my mind to put this book in the glove compartment of our 16-footer.

The book, at $4.95, should be available through most Vancouver Island bookstores. It is by Saltaire Publishing Ltd., Box 2003, Sidney, V8L 3S3.

If you value your salmon fishing, it is a must.

Where are the jobless?

HELP WANTED: This item is so weird, help is definitely wanted in more ways than one.

It seems that Galiano Lodge recently approached the Manpower Employers' Services in Victoria about help for its 16-unit resort in the Gulf Islands, the company's 60-unit operation in Jasper National Park and its 50-unit motor hotel in Hinton, Alta.

According to manager Sonja Maans, the firm can employ some 70 persons within the next month, including such positions as cooks, cook's helpers and dishwashers, as well as maintenance personnel and assistant management.

Yet the firm says it was told there was no one available for work.

Yet StatsCan said just the other day we had in this nation close to one million ungainfully unemployed. There must be nearly as many on welfare or not registered.

But obviously there are jobs, which may not pay a fortune but are at least interesting and likely to lead to better things.

Question is how to fill them.

Do you get more stringent and confront people with a proposition of take it or else? Do you tighten up on UIC some more, and maybe even on welfare, which is getting tighter all the time?

These questions are certainly worth answering.

More News Of Island
Page 11

Historic log church being restored

Community has cause for jubilation

By MILDRED KURTZ
Colonist Correspondent

PARKSVILLE — There should be a special cause for thankfulness and jubilation in the Anglican parish of Parksville on this St. Anne's Day, July 26, as it is hoped that by this date a restoration project will be completed at the historic log Church of St. Anne's at French Creek near Parksville.

The oldest place of worship in this district, St. Anne's will be 83 years old this year and still has an active part in the parish with regular Sunday services, many weddings, baptisms and funerals.

Members of many old-time families who have left the district return to St. Anne's from time to time for family celebrations or bereavements.

Although still basically sound, the church is in need of repairs to ensure that it will last for hopefully another 80 to 100 years, and with this end in view a committee has been set up for a restoration program and a financial drive to reach an objective of about $8,000 to cover the project.

Donations of labor and materials or money are being welcomed by the committee headed by Bob Hansen.

John Hickey is building committee chairman assisted by T. C. Tryon. Hickey and Tryon are both members of pioneer families who have played an active part in the early days of St. Anne's Church.

The committee has been gratified with the early response to the financial campaign and the offers of help in volunteer labor for the project.

Interior work includes the refinishing of the wood, checking and upgrading electrical wiring, improvements to pews and other items as well as a general cleanup.

A priority project on the outside will be the restoration of the steeple and belfry and it is hoped the bell will be ready to ring again on St. Anne's Day this year. The bell, hung in 1936, has a beautiful, soft tone.

Volunteer labor is playing a large part in the restoration project and it is interesting to note that much work by volunteers made the building of the church possible in 1894.

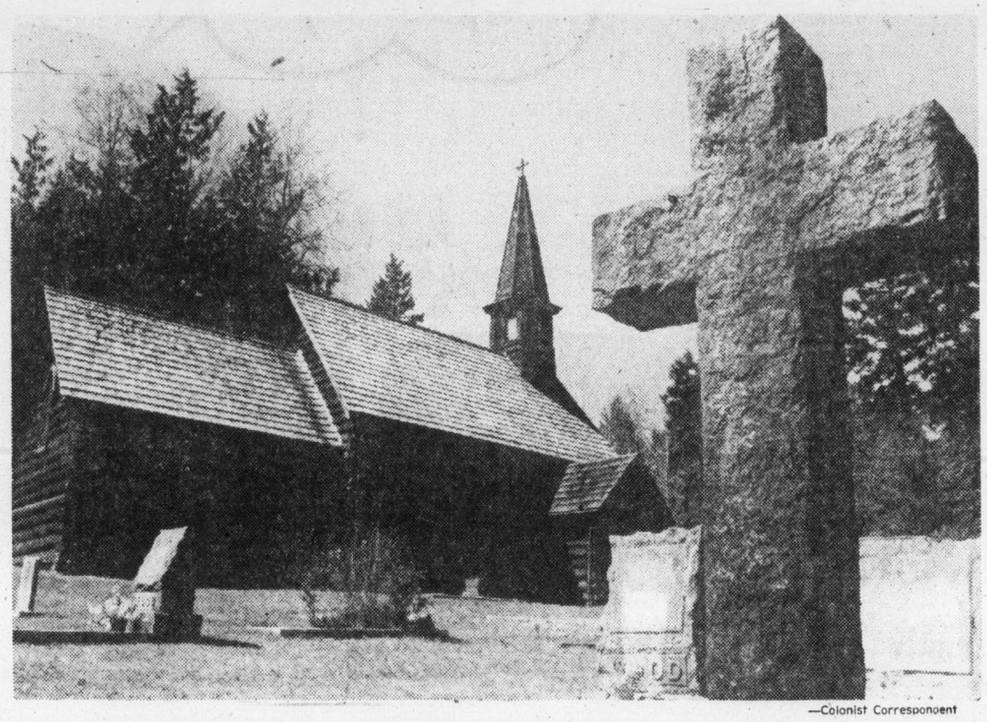

—Colonist Correspondent

St.Anne's was mother church of Anglican Parish of Parksville

The walls were raised on June 24, 1894, according to historical notes, and in spite of the slow and laborious hand labor, the church was ready for the consecration on July 26, just over a month later.

Bishop William Perrin presided over the official opening ceremony. History records that the eight men who squared the corners on June 24 were R. P. Wallis, James Lowery, James Dunn, Otto Renz, W. Cheney, B. Harris, John McKinnon and W. McKenzie.

Wallis brought distinction to the district by being elected the first member of Parliament for this area.

Hand-hewn logs were hauled out of the nearby woods by teams of oxen and lumber was hauled from French Creek where it was floated ashore in Lee Bay, and the men and beasts had to work at top speed to collect the lumber as it came in on the tide.

The founder of St. Anne's was Rev. Charles Edward Cooper, later Canon Cooper, who had recently arrived from England. In 1893, he started holding meetings with settlers in the district to discuss a site for a church.

As French Creek was the most central point of population at the time it was selected, and the minister bought the land himself and donated it to the district through the synod office at Victoria. It was through his foresight that St. Anne is one of a minority of churches with a churchyard cemetery.

Canon Cooper was the first minister and travelled from Nanaimo every second week to conduct services. In 1919 the lectern was placed in the church in memory of its founder and later the stone font was given by Mrs. Cooper in memory of her husband.

The church itself is a fitting memorial to those who made it possible.

Immediate B.C. energy future

Rhodes urges non-nuclear path

By DAVE FINLAYSON
Colonist Correspondent

NANAIMO — B.C. should not be looking at nuclear power because it has too many other sources of energy, Jim Rhodes, former chairman of the B.C. Power Corporation, has said here.

Speaking at a panel discussion sponsored by the NDP association, Rhodes said this province is fortunate to have many rivers to be dammed, and coal and wind. But he also said these would not last forever and eventually B.C. will have to turn to nuclear power plants just as Europe has had to.

Rhodes said he doesn't believe there are long-term risks with nuclear reactors but said he was concerned at the way some are being operated right now.

He said "safe" nuclear waste containers were buried Washington and were found to have eaten themselves up when teams went to dig them up years later.

He said by the time B.C. has to go to nuclear energy the countries already using it will have developed the process to the point where it is safe.

Rhodes said North America has only six per cent of the world population but consumes 30 per cent of the energy.

"We use more to run our air conditioners than the entire mainland of China uses for its total needs," he said.

Rhodes also took a swipe at the oil copanies for raising prices to six times what they were receiving three years ago.

He also criticized B.C. Hydro on the Hat Creek coal desposits. He said the coal is planned to be used only for direct thermal use, when they should be extracting the tars, making synthetic natural gas and then using what is left for thermal generation.

Nanaimo MP Tommy Douglas, the NDP energy critic, said we have no choice but to become a conserver society.

He said by the year 2000 Saudi Arabia will be the only country with any oil left, and it will be extremely expensive.

And by 1985, Canada will have to spend $4.5 billion to import oil, he said.

"It will take a tremendous revolution in thinking, and that is much more painful than a bloody revolution where the barriers are thrown up in the streets."

Douglas said there has to be a multi-pronged attack on the energy problem, starting with conservation to buy time to develop alternate sources.

Canada Council panel set for Island

A Canada Council panel will hear applications for grants under its explorations program at sessions in Parksville from Saturday through Monday.

The council will be ruling on applicants from B.C. and the Yukon and suggests, in a news release, that residents of the Parksville, Ladysmith, Nanaimo and Port Alberni areas might be interested in hearing about financial assistance for projects.

The explorations program has been going for more than four years and provides about $1 million for 300 projects each year.

Examples include local histories in all regions of Canada, biographies of national and local folk figures, collections of folk art, including music, oral and visual arts, archeological investigations, programs for handicapped people, community radio broadcasting, puppet shows, historic photograph collections and movies.

The selection committee for B.C. and the Yukon includes Henry Elder, chairman, of Salt Spring Island, Pamela Hawthorne of Vancouver, Brendan Kennedy of Williams Lake, Dorothy Metcalfe of Vancouver, Ted Harrison of Whitehorse, and Ruth Schiller of Osoyoos.

Nini Baird, a Canada Council member from Vancouver, and Burke Taylor of Ottawa, will be with the committee.

Information will be available at the weekend by phoning the Island Hall, 248-3225, and asking for Barbara Klante, or writing the Canada Council, Box 1047, Ottawa K1P 5V8.

—Craig Meredith photo

Forest walk

Cowichan Valley Demonstration Forest, a project initiated by Canadian Institute of Forestry in co-operation with two forest firms and the B.C. Forest Service, was officially opened midway through last week. Sign shows clearly where project is located and that it runs for 20 kilometres on Lake Cowichan Highway west of Duncan. Brochures on operation of demo forest will also be available to the public.

—John Henderson photo

Maritime museum

This travelling museum unit featuring life in Canada's Maritimes visited Port Alberni as part of National Museum Service's contribution to Port Alberni's Youth Festival of the Arts program. Mini-museum proved quite an attraction for various Alberni Valley school classes.

COLD SORES?
Anbesol. Cools, soothes, helps prevent infection and promotes rapid healing.

Nanaimo harbor dredging big job

Special to the Colonist

NANAIMO — Every six or seven years, it has been necessary to dredge the mid-channel approach to the Nanaimo harbor berths, the harbor commission reports.

The commission says in a release that dredging is necessary to maintain the depth for ships using the harbor. Tides, currents and ships' propellers silt up the channel over the years.

The commission says that the dredging this year was carried out by Centennial Dredging and Sand Ltd. of Richmond, B.C., under a $144,000 tender.

The dredge was connected to shore by a series of pipes and floats during the operation.

About 100 yards from shore, the pipes went below water and then came up on the spoil site — an area 400 feet by 600 feet on the assembly wharf.

Massive pumps on the dredge brought up the silt. The dredge swept across the channel and then, as it moved forward, the pipeline was lengthened.

Silt was pumped through the pipeline and by the time the dredging was done, there was some 120,000 cubic feet of silt dumped in the holding area.

District of Saanich

NOTICE OF PUBLIC MEETINGS

The draft Official Community Plan for the District of Saanich is ready for public discussion. If you are a resident of the Municipality, your comments are welcomed.

The Official Community Plan is general in nature and deals with the District as a whole. The public meetings will pertain to these overall Planning Policies. Specific, detailed, local area plans will be prepared at a later date.

A series of four public meetings have been scheduled in different areas of Saanich. Please try to attend the meeting closest to your home.

DATE:	PLACE:
May 10, Tuesday	Hampton Senior Citizens Centre, 286 Hampton Road
May 12, Thursday	Claremont School, 4980 Wesley Road
May 17, Tuesday	Lambrick Park School, 4139 Torquay Drive
May 19, Thursday	Garth Homer Achievement Centre 813 Darwin Ave.

All meetings begin at 7:30 p.m. Each meeting will include a brief presentation of the Official Community Plan, followed by opportunity for public discussion.

Copies of the plan can be viewed at any school or public library in Saanich, at the Municipal Hall, or at any Saanich Recreation Centre.

You know what a good investment first mortgages are.

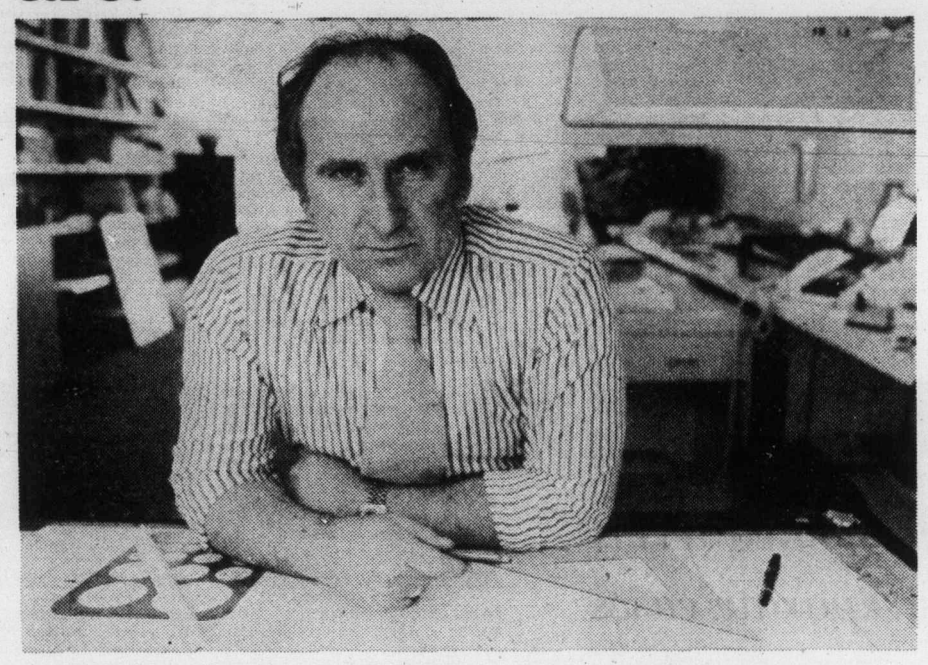

We can show you how to invest in them.

If your investment goal is maximum annual income with minimum investment risk, you're right to be considering mortgages.

Now consider M Fund. And the investment experience behind it.

M Fund is a pooled investment in conventional first mortgages in Canada. An investment with a lot of flexibility built in.

Your money isn't 'locked in' for a set period of time.

And you can convert your investment to a Registered Retirement Savings Plan. So you save for the future. And on taxes too.

You can have your income mailed to you. Or automatically reinvested in additional M Fund units. So your income earns income of its own.

And with M Fund, you pay no loading charge. Just a low administration fee (currently less than 1% of assets per year).

Find out what we can do for you. Call us, drop by, or write for our free brochure on Royal Trust M Fund.

Yes, please send me your free M Fund brochure.
NAME_____
ADDRESS_____
CITY_____ PROVINCE_____
POSTAL CODE_____ TELEPHONE_____

Royal Trust
We do more for your money.

Royal Trust Bldg.
1205 Government St., Victoria
388-4311
Other offices in Vancouver and Kelowna

Royal Trust M Fund is sold by prospectus only, a copy of which is available from your nearest Royal Trust office.

If you really want the mildest...

Warning: Health and Welfare Canada advises that danger to health increases with amount smoked — avoid inhaling.

Sport digest ★★★

Cricket rocked by series plan

LONDON (AP) — The tradition-steeped world of English cricket was jolted Monday by news from Australia that the game's biggest stars have signed to play in a multi-million dollar world cricket series next summer.

The $2.5 million deal is the biggest commercial promotion in the 100-year history of international cricket. It comes from Australian television magnate Kerry Packer, who says he has signed 36 of the world's top cricketers, including England captain Tony Greig.

"This could affect the whole structure of test cricket," said Alec Bedser, chairman of the England selectors. "All countris are involved and they will have to meet to decide what action to take."

Most cricketers in the English County championship, incuding top foreign stars such as Clive Lloyd of the West Indies and Asif Iqbal of Pakistan, abide by stringent regulations laid down by England's Test and County Cricket Board. Those rules govern which matches they play and their appearances abroad.

Breaking the rules, said Bedser, "could end their careers in Test and County cricket."

TCCB board chairman Donald Carr said he will check how far Packer's plans have progressed and then consult Australian cricket officials.

"It will be most disappointing to everyone if three or four of our leading players decide to join up with a commercial circus rather than be available to tour for England," Carr said.

MacLeish fitted with cast

PHILADELPHIA (AP) — Centre Rick MacLeish of the National Hockey League's Philadelphia Flyers will be in a body cast for six to eight weeks following a car accident in which he injured his neck, the team said Monday. MacLeish was released from the hopsital Saturday and allowed to return to his Cherry Hill, N.J., home.

MacLeish, 27, fractured his seventh cervical vertebra last Wednesday when a van he was driving flipped over on a wet street. Flyers defenceman Bob Dailey, a passenger in the van, was not injured. Dailey and MacLeish led the Flyers in Stanley Cup playoff action this season, each tallying four goals and nine assists. Boston Bruins ended Philadelphia's title hopes with four straight wins in the best-of-seven semi-final series.

Canada wins tennis test

TEL AVIV (Reuter) — Dale Power and Greg Halder, both of Toronto, won their singles matches Sunday to give Canada a 3-2 win over Israel in a tennis international Sunday.

The Canadians trailed the Davis Cup-style match 2-1 going into Sunday's final two singles matches.

In spite of a badly-swollen ankle, Power clinched the title by beating Shlomo Glickstein 6-2, 6-2. Halder tied the competition with an earlier 5-7, 6-3, 6-3 win over local champion Yair Wertheimer.

On Saturday, Wertheimer and Glickstein defeated Power and Rejean Genois of Quebec 6-2, 7-6, 3-6, 6-4 in the doubles. Power beat Wertheimer, the Israeli champion, 6-3, 6-4 Saturday morning in a singles match held over from Friday.

Nanaimo youth earns title

WINNIPEG — Pierre Rattini of Nanaimo, with a 16-4 record, captured junior honors Sunday in the National Youth Bowling Council championships.

Defending-champion Connie Dreher of Hamilton retained her bantam girls title with a 15-1 record while Roy Jarvis of Winnipeg topped the bantam boys at 17-3.

Elaine Redmond of St. John's, Nfld., won the senior girls title with the senior boys gold medal going to Mike Masse of Edmonton. The new junior girls champion is Jo-Anne Amodea of Weston, Ont.

Team titles went to entries from Winnipeg (bantam girls, junior girls, senior boys), Ponoka, Alta. (bantam boys), Red Deer (junior boys), Calgary (senior girls).

Blue Jays, Rangers trade

TORONTO BLUE JAYS have obtained third-baseman **Roy Howell** from **Texas Rangers** in exchange for infielder **Jim Mason**, pitcher **Steve Hargan** and cash ... **Hamilton Ticats** have signed linebacker **John Martini** from the University of Toronto and defence-back **John Rothwell** of the University of Waterloo, their first and second choices in the annual Canadian college draft ... World champion **Freddy Maertens** continued to lead the 32nd Tour of Spain cycling race after winning the 13th stage Monday. He now has won nine stages plus the preliminary in the 19-day endurance race which ends May 15 in San Sebastian ... **Benny Parsons** has become the second driver on the National Association for Stock Cars grand national tour to top $100,000 in earnings this season with victory in the Music City 420 at Nashville. He now has won $100,530. **Cale Yarborough**, nipped by Parsons at Nashville, has earned $185,440 ... **Flemming Delfs**, 25, has added the world championship to his All-England badminton crown, by thumping **Svend Pri**, 15-5, 15-6, in an all-Danish final in Malmoe, Sweden. **Lene Koppen** earned the women's title, topping **Gillian Gilks** of England, 12-9, 12-11 to give Denmark both championships . . .

Bruins edge Sherbrooke for second cup victory

VANCOUVER — New Westminister Bruins are two games up in the 1977 Memorial Cup hockey series.

The Western Canada League champions defeated Sherbrooke Beavers of Quebec 4-2 in a penalty-filled game Monday before 10,154 fans at Pacific Coliseum.

Defenceman Brad Maxwell snapped a 2-2 tie at 17:54 of the third period with a spectacular goal in a rink-length dash.

Doug Derkson scored an insurance goal 13 seconds later to give the Bruins their second win in as many starts in the three-team, double round-robin series to determine the major junior hockey champions of Canada.

Maxwell's goal ruined a brilliant performance by Sherbrooke goaltender Richard Sevigny, who turned back 50 shots, including 23 in the second period and 21 in the third.

The Bruins led 3-1 going into the third period on goals by centre Ray Creasy and left winger Dave Orleski. The Beavers tied the score on Jere Gillis' second power-play goal of the game at 7:45.

The WCHL champions continued to press, however, and Sevigny weathered one storm after another, including seven shots on a New Westminster powerplay midway through the period. Maxwell had three of those shots as Sevigny kept the Quebec Major Junior Hockey League champions in the game.

Maxwell took the puck behind his own net and started the rush that led to the game-winning goal at 17:54. He fed left winger Randy Betty a pass at the Sherbrooke blueline and Betty held on to the puck long enough to give Maxwell time to get to the front of the net, where he first-timed Betty's pass into the far corner past a sliding Sevigny.

The top two teams advance into the sudden-death final May 15. Ottawa '67s of the Ontario Major Junior Hockey League, which lost 7-6 to New Westminster Sunday in the opening game of the tournament, meet Sherbrooke tonight.

Beavers took the game to the robust Bruins in the first period and had a wide territorial edge, but New Westminster goaltender Carey Walker had a fine period, stopping 10 shots. He finished the game with 23 saves.

Referee Paul Corcoran of Vancouver had his hands full as he assessed 122 minutes in penalties, including 63 to the Bruins. The game was only 26 seconds old when the first of three fights broke out as the Beavers quickly showed New Westminster they were not goingw to be pushed around.

Gillis, a 195-pounder from Bend, Ore., scored the only goal of the first period with Carl Van H arrewyn of the Bruins off for elbowing. Gillis b. Gillis broke over the blue line and fired a blazing 40-footer into the top corner past Walker.

New Westminster began applying the pressure in the second period and it finally paid off when Ray Creasy and Dave Orleski scored 50 seconds apart. Creasy scored on a power play with Rickey Vaive of Sherbrooke for tripping at 14:53, deflecting Rick Greenwodd's pass between the legs of Sevigny at 14:53.

On Sunday, Mark Lofthouse scored twice for the Bruins and helped set up two other goals before a crowd of 9160 fans.

New Westminster, appearing in the Memorial Cup series for the third straight year, also received goals from Beck, Brian Young, John Ogrodnick, Randy Rudnyk and Greenwood.

Bob Smith scored three goals for Ottawa and Tom Higgins scored twice. Steve Marengere added the other goal.

Two of the Ottawa goals came on the power play and Smith scored his last goal with nine seconds left in the game after Ottawa pulled goaltender Jay O'Connor.

O'Connor was shaky most of the game and New Westminster scored most of its goals with shots along the ice. The 17-year-old netminder stopped just 13 shots, while Blaine Peterson of the Bruins turned aside 18 drives.

★ ★ ★

SHERBROOKE 2, NEW WEST. 4

First Period

1. Sherbrooke, Gillis (1) (Claude) 12:44.

Penalties — Breen (SH) (minor, major), Hobbins (NW) (major), Martin (SH), Rudnyk (NW) (majors, misconducts) 0:26; Lofthouse (NW), Chicoine (SH) 1:44, Orleski (NW) 3:55; Roy (SH) 7:40; Maxwell (NW) 8:49; Van Harrewyn (NW) 12:29, LaHache (SH) 15:16, Betty (NW) 16:15, Orleski (NW), Chicoine (SH), 19:03.

Second Period

2. New Westminster, Creasy (1) (Greenwood, Maxwell) 14:53.
3. New Westminster, Orleski (1) (Beck) 15:43.

Penalties —Chicoine (SH), Orleski (NW) 1:21; Van Harrewyn (NW), Claude (SH) 4:25; Andres (NW), Mann (SH) (minors, majors, misconducts, 8:45; Greenwood (NW) (double minor), Lahache (SH) 10:04; Waive (SH) 13:13.

Third Period

4. Sherbrooke, Gillis (2) (Vaive) 7:45.
5. New Westminster, Maxwell (1) (Betty) 17:54.
6. New Westminster, Derkson (1) (Hobbins, Beck) 18:07.

Penalties — Orleski (NW) 3:26; Lofthouse (NW) 6:54; Lahache (SH) 10:22; Creasy (NW), Green (SH) 10:56.

Shots on goal:

Sherbrooke	11	3	11	—25
New Westminster	6	25	23	—54

Goal — Sevigny, Sherbrooke; Walker, New Westminster.
Attendance — 10,154.

SUNDAY

OTTAWA 6, NEW WEST. 7

First Period

1. New Westminster, Young (1) (Betty, Beck) 7:59.
2. New Westminster, Beck (1) (Ogrodnick, Lofthouse) 9:09.

Penalties — Greenwood (NW) 1:56; Clouthier (Ott) 4:03; Beck (NW) 5:32; Smyl (NW) 9:45; Lofthouse (NW), Pearsall (Ott) 13:54.

Second Period

3. Ottawa, Higgins (1) (McDonnell, Wilson) 1:04.
4. New Westminster, Lofthouse (1) (Creasy) 4:12.
5. Ottawa, Smith (1) (Kirkpatrick) 6:01.
6. Ottawa, Smith (2) (Hospodar, Holmes) 6:30.
7. New Westminster, Ogrodnick (1) (Bell, Zharko) 11:52.
8. New Westminster, Rudnyk (1) (Orleski, Hobbins) 18:40.

Penalties — Young (NW), Hospodar (Ott) 1:51; Maxwell (NW), Marengere (Ott) 2:40; Andres (NW) 16:58.

Third Period

9. Ottawa, Marengere (1) (Smith, Hospodar) 0:46.
10. New Westminster, Lofthouse (2) (Greenwood, Creasy) 1:21.
11. New Westminster, Greenwood (1) (Lofthouse, Creasy) 11:39.
12. Ottawa, Higgins (2) (Wilson, McDonell) 16:57.
13. Ottawa, Smith (3) (Wilson, Marengere) 19:51.

Penalties — Maxwell (NW) 3:17; Orleski (NW) 16:35; Smith (Ott), Maxwell (NW) 16:57.

Shots on goal by:

Ottawa	4	12	8	—24
New Westminster	7	6	7	—20

Goal: O'connor, Ottawa; Peterson, New Westminster.
Attendance: 9160.

Goalkeeper beseiged

Sherbrooke goalkeeper Richard Sevigny, target of 54 New Westminster shots, gets some help from defenceman Mario Claude (6) during Monday night Memorial Cup action as Mark Lofthouse (8) and Randy Betty (20) storm the goal. Sevigny kicked out 50 shots but Bruins emerged with 4-2 win.

—CP

Bucyk expected to dress tonight

MONTREAL — Veteran winger Johnny Bucyk will likely be in uniform tonight when Boston Bruins attempt to get back in their National Hockey League playoff series with Montreal Canadiens.

Bucyk, who has played in only three of Boston's 11 playoff games this season, will probably replace Finnish rookie Matti Hagman. Coach Don Cherry said the move will enable him to go with four lines with Dave Forbes picked to centre the fourth unit.

Canadiens, who scored a 7-3 win in the opening game of the best-of-seven series on Saturday, will have defenceman Bill Nyrop back in the lineup. Nyrop has been bothered with pulled musices in his side.

The game will be telecast on channels 2 and 6 starting at 5 p.m.

The Original Knight
SOLUNAR TABLES
When To Fish Or Hunt

According to the Solunar Tables calculated for this area, the best times for hunting and fishing for the next 48 hours will be as follows (Times shown are Pacific Daylight times):

A.M.		P.M.	
Minor	Major	Minor	Major
TODAY			
—	6:30	12:05	6:55
TOMORROW			
12:40	7:15	12:50	7:35

Major periods, lasting 1½ to 2 hours are shown in bold.
Minor periods, shorter duration, light type.

Cardinals nudge Reds on homer by Simmons

St. Louis Cardinals and their hot-hitting catcher Ted Simmons are continuing to keep pace with the Pittsburgh Pirates in the National League Eastern Division, while for the defending champion Cincinnati Reds, Time may be beginning to run out.

Simmons homered off reliever Dale Murray, who lost his first decision of the season, enabling reliever Al Hrabosky to gain his first win. Hrabosky pitched the last two innings and struck out George Foster, Johnny Bench and Bob Bailey with the bases loaded in the ninth. Right-fielder Mike Anderson saved the game in the 10th when his relay throw to Don Kessinger cut down Ray Knight at the plate when Knight attempted to score on Ken Griffey's double.

Keith Hernandez tied the score at 5-5 for St. Louis with a homer on the first pitch offered by reliever Rawly Eastwick in the eighth inning.

Chicago Cubs downed Houston Astros 6-1 in the only other National League action as rain in California forced postponement of a Dodgers-Philadelphia Phillies game for the second straight day.

In the American League, Chicago White Sox topped Texas Rangers 6-3; California Angels downed Kansas City Royals 5-3; and Toronto Blue Jays defeated Seattle Mariners 10-4 in the first meeting of the expansion clubs; and Oakland Athletics topped Boston Red Sox, 2-1.

Jim Essian slammed a two-run tie-breaking double in the sixth inning and Jorge Orta drove home three other runs to give the White Sox their sixth road victory in the last seven games.

Terry Humphrey hit his first homer of the season and rookie outfielder Gil Flores scored two other runs to lift California to victory. Joe Rudi also doubled home an insurance run for California in the eighth, his 29th RBI of the year, to help Wayne Simpson even his record at 2-2.

Doug Ault hit a three-run homer in the fourth inning and Al Woods drove in two runs with a pair of singles to lead Toronto to victory.

Ault's blast, his sixth of the season, followed singles by Bob Bailor and Ron Fairly and tied the score at 3-3. The Blue Jays took a 5-3 lead in the fifth after loading the bases on a double by Gary Woods, a walk to Dave McKay and a sacrifice by Pedro Garcia. Bailor's sacrifice fly snapped the tie and Al Woods singled home McKay.

At Oakland, rookie Mitchell Page drove in the Athletic runs with a single and triple and Vida Blue scattered six hits to pick up his third victory in five decisions.

★ ★ ★

NATIONAL LEAGUE

Eastern Division

	W	L	Pct.	GBL
Pittsburgh	17	7	.708	—
St. Louis	17	9	.654	1
Chicago	14	10	.583	3
Montreal	12	10	.554	4
Philadelphia	11	12	.478	5½
New York	10	15	.385	8

Western Division

	W	L	Pct.	GBL
Los Angeles	22	5	.815	—
San Francisco	12	15	.444	10
Houston	11	17	.393	11½
Cincinnati	10	16	.385	11½
San Diego	11	19	.367	12½
Atlanta	8	19	.296	14

Chicago	240	000	000—	6 11	0
Houston	100	000	000—	1 9	1

R. Reuschel 5-1, G. Hernandez (7) and Mitterwald; Andujar 2-2, Larson (2), Niekro (5), McLaughlin (7) and Ferguson.

Cincinnati	001	004	000	0—5 15	2
St. Louis	102	000	110	1—6 14	0

Fryman, Borbon (6), Eastwick (8), Murray 0-1 (10) and Bench; Forsch, Schultz (6), Carroll (7), Hrabosky 1-0 (9) and Simmons. Home Runs — Cincinnati, Bench (5th); St. Louis, Simmons (6th), Hernandez (5th).

SUNDAY

Cincinnati 4, Pittsburgh 6.
New York 2, 0, San Francisco 4, 10.
Houston 1, St. Louis 2.
Atlanta 3, Chicago 6.

AMERICAN LEAGUE

Eastern Division

	W	L	Pct.	GBL
New York	16	10	.615	—
Baltimore	14	9	.609	½
Milwaukee	15	11	.577	1
Boston	14	12	.538	2
Toronto	13	17	.433	5
Detroit	10	15	.400	5½
Cleveland	8	16	.333	7

Western Division

	W	L	Pct.	GBL
Minnesota	18	10	.643	—
Chicago	17	10	.630	½
Texas	13	11	.542	3
Kansas City	15	13	.536	3
Oakland	15	14	.517	3½
California	11	17	.393	7
Seattle	0	23	.281	11

Seattle	001	200	001—	4 8	2
Toronto	000	320	41x—10	13	0

Thomas 1-4, Pagan (5), Moore (7) and Stinson; Singer 2-4, Johnson (8) and Ashby. Home Runs: Seattle — Bernhardt (5th); Toronto —Ault (6th).

Chicago	002	102	001—	6 11	1
Texas	100	020	000—	3 9	1

Brett 4-2 and Essian; Boggs, Lindblad 1-1 (3), Devine (9), Knowles (9) and Sundberg. Home Run: Chicago — Orta (3rd).

California	210	100	010—	5 12	0
Kansas City	100	001	100—	3 7	2

Simpson 2-2, Hartzell (7) and Humphrey; Colborn 4-3, Gura (8), Littell (8) and Porter. Home Run: California — Humphrey (1st).

Boston	001	000	000—	1 6	2
Oakland	100	010	00x—	2 5	0

Cleveland 2-3 and Fisk; Blue 3-2 and Sanguillen. Home run: Boston — Hobson (3rd).

SUNDAY

Minnesota 5, Toronto 4.
California 3, Boston 4.
Oakland 5, New York 10.
Chicago 8, Cleveland 3.
Seattle 4, Baltimore 6.
Kansas City 2, Texas 5.
Milwaukee 7, Detroit 4.

Slew's hometown not impressed

WHITE SWAN, Wash. (AP) — It was no big deal in Seattle Slew's hometown when the horse won the Kentucky Derby Saturday.

If White Swan's 360 residents celebrated the victory, they did it indoors and to themselves. There was no cheering in the streets.

Karen and Micky Taylor, owners of the unbeaten three-year-old colt, were not in White Swan, but then, they hadn't been for six months.

At Mark and Monte Carl's service station in the centre of town, an eight-inch black and white television set received the race. But across the street at Elmer's Trading Post, it was grocery business as usual without even a TV set on.

Two dogs ambled across main street as Seattle Slew leapt to the front during the stretch run. And Monte Carl changed an oil filter in a dusty pickup during presentation of the trophy.

The biggest reaction seemed to come when ABC sportscaster Jim McKay mistakenly referred to the little town of White Swan the third time as "Swan Lake."

"That does it," Mark Carl said. "I'll never watch the Olympics again!"

White Swan is located in south-central Washington near Yakima.

'Quakes snatch win from 'Caps

SAN JOSE, Calif. (UPI) — Paul Childs scored on a header from 10 yards out with 43 seconds remaining Monday night to lift the San Jose Earthquakes to a 2-1 victory over the Vancouver Whitecaps in a North American Soccer League game.

The goal, coming off a pass by midfielder Tibor Molnar, capped a second-half rally for San Jose. With 3:10 left in the game, San Jose got its first goal when Vancouver defender Garry Ayre put the ball into his own net to tie the game.

Before a crowd of 15,553, the Earthquakes outshot Vancouver 16-3 in the first half but failed to score on goalkeeper Arnie Mausser.

Vancouver's goal came with 8:52 remaining in the second half when Bob Bolitho of Victoria converted on a scramble in front of the San Jose goal.

NORTHERN DIVISION

	W	L	F	A	BP	Pts
Toronto	2	2	6	5	6	18
St. Louis	2	3	6	9	6	16
Rochester	1	3	2	6	2	8
Connecticut	0	3	3	9	3	3
Chicago	0	4	2	9	2	2

EASTERN DIVISION

	W	L	F	A	BP	Pts
Tampa Bay	4	1	10	3	9	33
Ft. Lauderdale	4	1	10	3	9	33
New York	3	3	10	9	10	28
Washington	2	3	5	5	5	17

Teams get six points for a win, no points for a loss and a bonus point is awarded for each goal scored up to a maximum of three per team per game.

SOUTHERN DIVISION

	W	L	F	A	BP	Pts
Los Angeles	4	1	13	3	10	34
Dallas	4	1	10	5	10	34
Las Vegas	4	1	7	3	7	31
San Jose	3	3	7	10	7	26
Hawaii	3	4	6	14	6	24

WESTERN DIVISION

	W	L	F	A	BP	Pts
Portland	2	3	8	9	8	20
Vancouver	2	3	5	5	5	17
Seattle	2	3	5	7	5	17
Minnesota	2	2	4	2	4	16

SUNDAY

New York 3, Connecticut 2.
Rochester 1, Toronto 0.
Minnesota 3, Hawaii 0.

Additional sport P. 16, 17 and 18

Jodzio trial postponed

QUEBEC (CP) — The trial of Rick Jodzio, formerly of Calgary Cowboys of the World Hockey Association, which was scheduled to get underway Monday has been postponed until Aug. 8.

Jodzio is charged with assault with intent to injure as a result of an incident involving Quebec's Marc Tardif in a WHA playoff game here last spring between the Cowboys and Nordiques.

Cotter nips rivals

Phil Cotter crept ahead inches before the finish line to win the combined senior-junior 40 kilometre road race sponsored by Victoria Wheelers Sunday, at Metchosin.

Cotter, along with Dave McLellan and Philip Quillevere who placed second and third, respectively, posted a time of 66 minutes, three seconds. Sean Clapie (66:56) was fourth and brother Scott (69:59) was fifth.

In the 20 kilometre novice competition, Ashley Walker edged Tony Wakelin and third-place Phil Langhrish. All finished with a time of 36:40.

Exhibition Park

VANCOUVER — Results of thoroughbred racing Monday night at Exhibition Park:

FIRST RACE — $2,000 claiming, four-year-olds, six and one-half furlongs:
Kickerville Lil (Wolski) $79.00 $26.30 $12.70
Sunland Princess (Mazza) 12.70 8.50
On The Aisle (Krasner) 5.30
Also ran: Windys Dunkette, Alder Bounce, Time To Market, Dar Perch, Tumble Minna, Right Rare. Time — 1:21. Quinella paid $284.00.

SECOND RACE — $2,300, allowance, maiden two-year-olds, three furlongs, one hundred and fifty yards:
Allshot Toheck (Munoz) $12.30 $8.30 $5.00
Blue Cheese (Fontaine) 16.80 9.10
Criminy Mary (Smith) 7.30
Also ran: Zulu Lass, Dance And Leave, Kan Tuk, Most Of It, Trimaran, Steveston Hustler. Track scratch: Silver Skies. Time — 0:43 4-5.

THIRD RACE — $2,000, claiming, maiden three-year-olds, six and one-half furlongs:
Minstrel Melody (Fontaine) $16.50 $5.30 $3.60
Underwriter (Loseth) 3.30 2.60
Perchs Valentine (Williams) 3.10
Also ran: Ashton Gate, Tropic Jinks, Willus Jet, Make No Apology, School Time, Philharmonic, Alifa's Alibhai. Time — 1:21 2-5.

FOURTH RACE — $2,600 ,claiming, three-year-olds, six and one-half furlongs:
Salty Pitcher (Chabara) $4.50 $3.40 $2.60
Money Breaker (Peichoto) 15.00 6.20
Win Key (Bray) 3.50
Also ran: Cheetah Child, Johnny Valor, Weedonai, McKutch, Midnight Marauder. Time 1:21 1-5. Exactor paid $115.40.

FIFTH RACE — $2,900, claiming, three-year-olds, six and one-half furlongs.
Flyability (Demorest) $6.10 $3.80 $2.80
Sheer Perfection (Skinner) 4.40 3.40
Northern Dandy (Brownell) 4.20
Also ran: Twilight Madness, Copper Castle, Vicalino, Propserpine, Uncle Stan, Son Of Promis, Vitar. Time: 1:20 4-5.

SIXTH RACE — $2,600, claiming, four-year-olds and up, six and one-half furlongs.
Tearing Down (Johnson) $4.30 $3.00 $2.80
Bendaway (Stein) 4.90 4.30
Beachmaster (Leblanc) 3.90
Also ran: Scratch Harry, Bid Ed Johnson, Charlie's Capri, Pinch Bottle, Watch Night, Mecapo, Apache Boy. Time: 1:19 2-5.

SEVENTH RACE — $3,000, claiming, four-year-olds, six and one-half furlongs.
Quality's Image (Johnson) $7.40 $4.40 $2.80
Morning Knight (Krasner) 5.80 3.60
dh-Avec Plaisir (Carter) 2.60
dh-Born Critic (Demorest) 3.00
dh—Dead heat.
Also ran: Bram's Alibhai, Fighting Monarch, Lightning Wing, Rod's Pride, He's A Tuffy. Time: 1:19 3-5.

EIGHTH RACE — $4,200, claiming, four-year-olds and up, six and one-half furlongs.
Bud's Playgirl (Munoz) $73.60 $25.80 $7.10
Turn To The Mt. (Loseth) 10.10 5.60
Pax Princess (Demorest) 2.90
Exactor paid $431.60.
Also ran: Tudor Lou, Avalon Isle, Darlene's Joy, Ballycraigy, Ask The Fleet. Time: 1:19 1-5.

NINTH RACE — $5,000, claiming, four-year-olds and up, six and one-half furlongs.
Freedom Charger (Dailey) $4.10 $2.70 $2.30
Pesty Kid (Skinner) 3.10 2.50
Titan's Lodge (Johnson) 2.90
Also ran: Music Theme, That's The Key, Dawn Duster, Tow The Line .Time 1:18 3-5.

TENTH RACE — $2,000, claiming, four-year-olds and up, six and one-half furlongs.
Chief Tamao (Munoz) $4.30 $2.40 $2.50
Jackshot (Skinner) 3.00 3.20
Scots Rule (Peichoto) 4.30
Quinella paid: $6.30.
Also ran: Gun Music, Pacific Rim, Three Barry, Flying Turf, Right Token, Shy Tempered, Peregrine Falcon. Time 1:19 4-5.
Attendance: 7547. Mutuel handle: $692,963.

Cotter nips rivals

EXCITING
LACROSSE ACTION
SHAMROCKS host NEW WESTMINSTER
MAY 11, 8 p.m.
MEMORIAL ARENA
5-10 Tickets at Arena and Hillside Mall

JUNIOR "A" LACROSSE
Western Canada Major Junior League
McDONALDS vs. N.W. SAMMON-BELLIES
(Event No. 52)
ESQUIMALT SPORTS CENTRE
Tues., May 10th 8 P.M.
5-8 Adults, $2.00; Students, O.A.P., $1.25

Arctic Gas: 'We'll still get a yes'

OTTAWA (UPI)— Canadian Arctic Gas Ltd., is confident the Mackenzie Valley pipeline project will receive a federal government go-ahead despite the Berger report, the head of the 15-company consortium said Monday.

"In a nutshell, I think it would be wrong to regard Berger's as the sole report on this matter," Canadian Arctic president V.L. Horte told a news conference.

"We are disappointed in the Berger report, but certainly we still feel confident ... a way will be found in that the interests of the natives and other Canadians will be served."

B.C. Supreme Court Justice Thomas Berger recommended Monday in a report based on two years of hearings that there be a 10-year moratorium on construction of a Mackenzie Valley pipeline pending settlement of Indian land claims.

The report said rapid construction of a northern pipeline would have a "devastating" effect on northern natives — "tearing of the social fabric, injury to the land, and the loss of their identity as a people."

Horte rejected Berger's analysis on the effects on the native people, most of whom he said are on welfare. "Economic activity in the North is essential to solve the problems in the North, particularly unemployment," Horte said.

He said also he cannot understand why Berger felt construction of a pipeline would have such a detrimental effect on wildlife, particularly caribou.

"I would have to say we disagree completely. It's difficult to say how he came to this conclusion," Horte said.

He said the the caribou are on the north slope only in the spring to have their calves, while construction of the pipeline would be done only in winter.

The proposed Mackenzie Valley pipeline would carry both Alaskan natural gas and Canadian delta gas to southern markets. Horte said if the pipeline was delayed and the Americans decided on an alternate route an "all-Canada" pipeline would cost $250-$300 million a year.

"That would be one consequence to Canada if the Berger recommendation was accepted," he said.

Horte said the 15 companies which form the Canadian Arctic consortium had already spent more than $140 million on the Mackenzie Valley project.

He said the Mackenzie Valley pipeline was the only proposed project that would benefit Canada. "Alcan does nothing for Canada," he said of a proposed pipeline to carry U.S. northern gas to American markets on a rout parallel to the Alaskan-Canada highway.

Horte said, however, Berger's report covered only one part of the total Canadian interest" in the massive project. Berger's mandate was to cover the social, environmental and economic impact on northern people.

Horte said the National Energy Board was looking into the pipeline proposals "on all matters on a much broader public interest — cost to Canada, financing, over-all feasibility and the other energy options.

"The NEB will make the ultimate recommendation to cabinet. The hearings will probably end next week and make the recommendation to government in a couple of months. The cabinet will then have both inputs on which to make its decision."

Horte said he was confident the cabinet can find a way to satisfy the concerns of northerners and the energy needs of southern Canadians. "I cannot believe we cannot do this," he said.

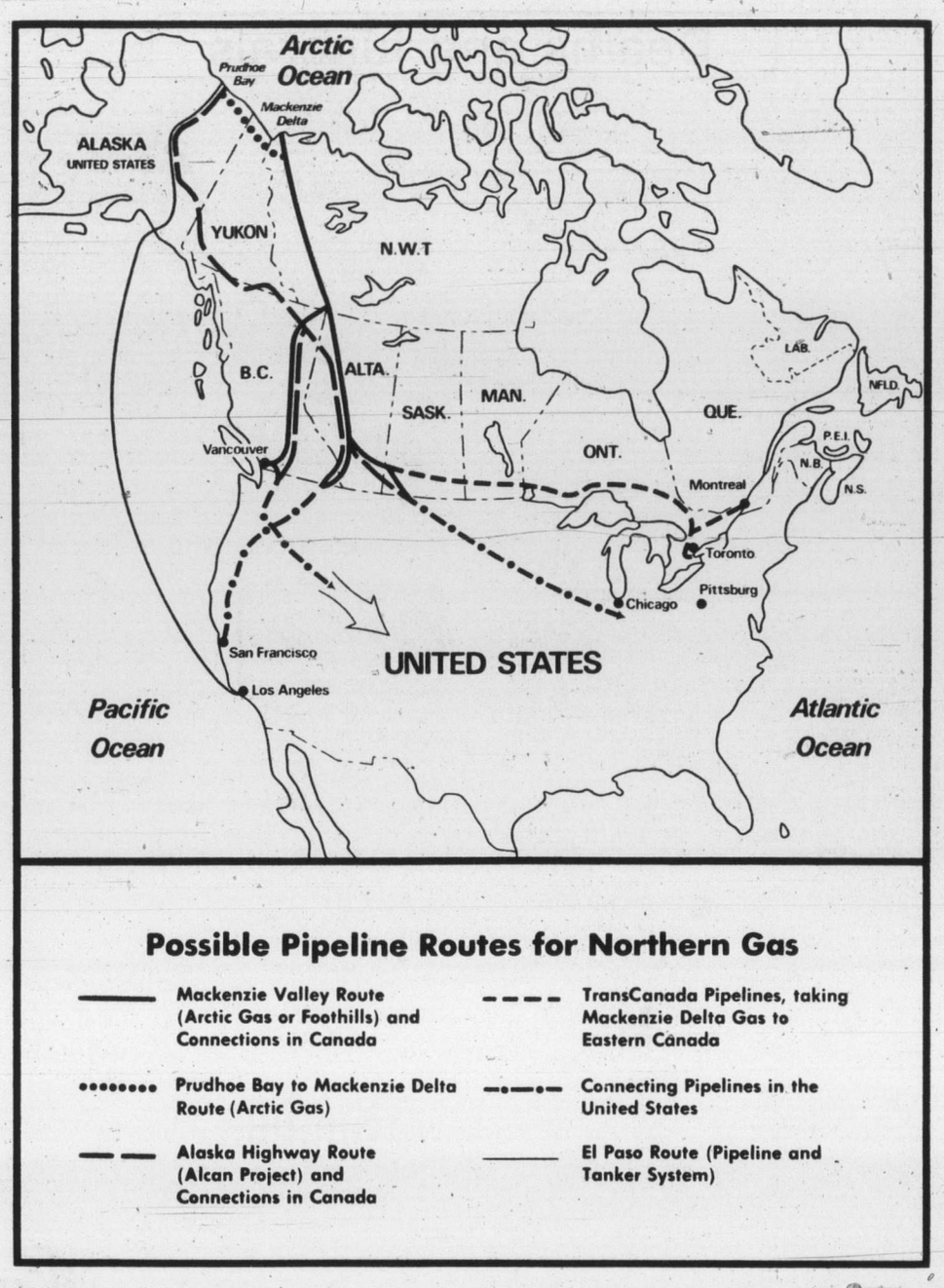

Grits reject new inquiry

OTTAWA (CP) — Parliament leaders praised the report by Mr. Justice Thomas Berger on northern pipeline proposals Monday, but the government rejected a parliamentary inquiry into the report.

Berger recommended a 10-year postponement on any pipeline construction, citing severe social and economic disruptions for native people as key reasons.

Energy Minister Alastair Gillespie said at a news conference the Berger report is an eloquent statement, but that he wanted more time to study it.

Both Government House leader Allan MacEachen and Indian Affairs Minister Warren Allmand rejected Opposition call for a parliamentary inquiry into the Berger recommendations saying it would probably accomplish little more than Berger has already.

Both said Parliament would have some part to play — probably through a debate — in a future decision on any pipeline to bring northern gas south.

Gillespie said later the government will not make a decision about a pipeline until it receives a report on future energy needs now being prepared by the National Energy Board.

However, he said he hopes a decision will be taken before Sept. 1.

Both Ed Broadbent, New Democratic Party leader, and Progressive Conservative Leader Joe Clark, urged the government to reject any United States pressures for a quick decision. The U.S. government wants Canada to decide by Sept. 1.

Broadbent said the Berger study appears to rule out a proposed route by Canadian Arctic Gas Pipeline Ltd. and to favor an alternate route by Alcan Pipeline Co. But there should be another study into the Alcan proposal, he said.

Clark agreed more study of the Alcan proposal is necessary, and emphasized a parliamentary debate of the whole pipeline question is necessary.

He said he agreed with Berger's key proposal for a 10-year postponement on pipeline construction.

"I think it's a sensible timeframe on the basis of the evidence we have now," he told reporters.

Allmand, commenting on Berger's recommendation that native land claims be settled, said a study of northern "constitutional developments" will be ready by late June or early July. Native groups are pressing for a bigger say in northern development.

Wally Firth, New Democratic Party MP who represents Mackenzie Valley constituents in his Northwest Territories riding, said he wants a pipeline debate in the Commons as soon as possible.

Meanwhile in Victoria, the B.C. government reserved official comment on the report of the Berger commission.

Premier Bennett and Energy Minister Jack Davis said they would not comment on the report until they have had a chance to study it and discuss it with other cabinet members later this week.

Davis did, however, welcome the Berger commission's positive attitude to an Alaska Highway pipeline, recommended earlier by the premier.

"The Alaska Highway route is high and dry," said Davis, "and environmentally much less sensitive than the Mackenzie Valley route.

"But again, I don't want to make any comment prior to having studied the Berger recommendations and also cabinet having met on the subject."

TRAVEL INSURANCE
• LIFE • COMMERCIAL • FIRE •
YOUR Wawanesa Autoplan AGENT
THUNDERBIRD INSURANCE AGENCIES
102-1175 COOK ST. 385-9795
GENE POTVIN

Pipe delay could tweak U.S.

WASHINGTON (CP) — If the Canadian government agrees with the Berger commission's argument that northern natives should have 10 years to brace for the impact of pipeline construction, there may be some delicate Canada-U.S. negotiations.

Although the public schedule for decision-making in each country does not include negotiations, a state department official said that undoubtedly there will be discussions between co-ordinators of pipeline policy for the two governments. The Canadian government has appointed an official to co-ordinate its pipeline policy and his U.S. counterpart is to be appointed shortly.

On the Canadian side, officials would have to weigh the desirability of a delay against whatever benefits a northern pipline may bring Canada. Too long a delay would mean the United States would turn to an "all-American" proposal to bring its Alaskan natural gas south by ship.

The U.S. Federal Power Commission recently agreed that while the ship proposal is practical and economic, a pipeline through Canada would be more so.

U.S. officials thus would have to balance the savings of a cross-Canada route against the political undesirability of putting pressure on Ottawa to approve immediate construction.

If the Canadian government proposes a delay of less than 10 years, the United States must weigh the cross-Canada savings against the costs of delay.

Both President Carter and Congress are keenly conscious of the layoffs and school closings that happened in the United States last winter when cold weather led to widespread gas shortages.

And as each side seeks to balance its own conflicting interests and mesh them with the other's, there is always the possibility of damaging political controversy.

A Canadian decision to delay all northern pipelines to protect northern society and economy might be interpreted in some U.S. quarters as an unfriendly act toward a neighbor in desperate need of energy. U.S. representations might be interpreted in Canada as bullying.

Mr. Justice Thomas Berger summed up the potential conflict of Canadian and U.S. interests by saying the pipeline issue offers "real possibilities for misunderstanding and tension" between the two countries.

To many U.S. officials, his recommendation for a 10-year delay is more important than his recommendation that there be a ban on any pipeline in northern Yukon.

The ban, if adopted by Ottawa, would rule out the Arctic Gas project, though Arctic Gas spokesmen express confidence Ottawa will not go along with that proposal.

Even with Arctic Gas ruled out, however, the United States would have another cross-Canada proposal, one represented in Canada by Foothills Pipe Lines Ltd. of Calgary.

The Foothills route would cross the southern Yukon, an area considered less environmentally fragile than the northern Yukon.

The 10-year delay, however, might be as fatal to the Foothills project as to the Arctic Gas project.

Although Berger's recommended delay applies technically only to the Mackenzie Valley, which is not part of the Foothills route, the arguments behind it also might be applied to the Foothills route. A separate commission is studying the impact of the Foothills proposal.

Indians predict undermining job

YELLOWKNIFE, N.W.T. (CP) — The federal cabinet will likely try to undermine the Berger report on the proposed Mackenzie Valley gas pipeline, George Eramus, N.W.T. Indian Brotherhood president, said Monday.

Eramus, calling the Berger report creative and pro-native, said he suspected that Ottawa might "continue to blackmail us" and not honestly try to settle native land claims. The report recommended a ten-year delay on pipeline construction to allow time for claims settlement.

The report, said Eramus, was only one victory for the native people, and they would have to continue the campaign against the pipeline which they say could ruin their culture and lifestyles if built too soon.

"We're not going to rest with this whole pipeline issue until we know . . . it will be postponed definitely."

His pleasure over the report was matched by disappointment in other sectors of northern society.

Much of the disappointment came from members of the N.W.T. legislative council which met briefly after the report was made public, then adjourned to prepare for an emergency pipeline debate today.

"My geneeral gut reaction is that he's gone pretty far in his report," said David Searle, council speaker. "It's almost a royal commission on things generally in the North."

Searle, who opposes any lengthy delay in the pipeline, said he does not understand how Berger, a British Columbia Supreme Court judge, can conclude that a delay will not hurt the northern economy.

"I disagree with that 100 per cent."

Two other councillors, both native, also said they feel a delay will hurt northern development in general.

"I don't think it's going to benefit the North at all," said Mark Evaluarjuk, an Inuit.

A similar view was expressed by Rick Hardy, N.W.T. Metis Association president. The association favors the pipeline provided its land claims are justly settled and its people share in the economic benefits of the line.

This will buy time —executive

VANCOUVER (CP) — John Anderson, executive vice-president of Westcoast Transmission Ltd., one of the companies in a consortium proposing an all-Canadian pipeline for Alaskan and northern Canadian natural gas, was favorably impressed by recommendations of the Berger inquiry released Monday.

Anderson said the Foothills Pipe Lines Ltd. group, of Calgary, has been proposing "and will put before the National Energy Board within the next two days" a project whereby a 30-inch pipeline rather than a larger one would connect with a 48-inch line from Alaska near Whitehorse, Yukon.

Commenting on a recommendation in the report by Mr. Justice Thomas Berger that no major energy project should be built in the Mackenzie Valley for 10 years, Anderson said "it bears out what we have been saying for some time. There is no need to proceed with undue haste to hook up gas with the Mackenzie delta."

Island Saw Co.
617 Chatham Street 385-5500
5-3

$ave with 7-30 Day Round-Trip Excursion Fares

From Vancouver	Round-Trip
Edmonton	$46.75
Winnipeg	81.40
Toronto	135.30

Call your Travel Agent or VIA CN Passenger Sales Office
VIA CN

Summer Super stars the Bay

T-SHIRTS BY KATES
What can we say but T-riffic!
Like the look of the Kates chorus line? Well that's just a preview. The Bay has lots more styles (including tube tops) for the same low price (except for the tube tops which are even lower: 2.49!) Dance on down to the Bay near you and meet the entire Kates line-up. After all, who else can make you a superstar for 6.99?
6.99 each
Sportswear, Second Floor

Final
TELEPHONE
383-4111
CLASSIFIED
386-2121

The Daily Colonist.

Vancouver Island's leading newspaper since 1858

Sunny, high 18
Weather Details on Page 2

No. 123 — 119th Year | VICTORIA, BRITISH COLUMBIA, TUESDAY, MAY 10, 1977 | 15c Daily, 30c Sunday

U.S. won't wait for delivery of gas from Alaska

WASHINGTON (CP) — U.S. groups had mixed reactions Monday to the Berger Commission report, but they agreed on one point — the United States will not wait an extra 10 years for Alaskan natural gas to be brought south.

Mr. Justice Thomas Berger recommended there be no pipeline across the northern Yukon at any time and there be no pipeline along the Mackenzie Valley for 10 years.

The consensus among U.S. pipeline spokesmen was the 10-year provision would effectively rule out the Canadian Arctic Gas Pipeline Ltd. project if that provision is adopted by the Canadian government. Its proposal seeks to deliver both Alaskan and Mackenzie delta gas, with a branch of the line through the northern Yukon.

A spokesman for Alcan Pipeline Co., which is associated with Foothills Pipe Lines Ltd. of Calgary in proposing a pipeline through the southern Yukon, said Berger's recommendations show the Foothills route is in the best interest of Canada and the United States.

However, a spokesman for El Paso Alaska, which is proposing an all-Alaska pipeline to connect with tanker ships, expressed the most welcoming reaction to the Berger report.

"We feel pretty good about it," the El Paso official said, predicting separate studies of the Foothills route would probably lead to a similar conclusion to Berger's.

A U.S. state department official confirmed the U.S. government wants the Alaskan gas quickly and will choose the El Paso route if an overland pipeline route is not possible without substantial delay.

In addition to the social and economic impact of delaying delivery of the Alaskan gas, the official said, there is the problem of wasting the gas. The gas is in fields where oil is being produced and, without a means to deliver the gas south, it has to be burned.

An Arctic Gas official said the choice facing the Canadian government is whether to bring its Mackenzie delta gas south in the near future at the most economic cost or whether to wait for a period and reassess the need for delta gas.

In view of the widespread layoffs and school closings in the United States during last winter's gas shortage, there is no way U.S. authorities would agree to wait an extra 10 years for a supply of gas equal to five per cent of total U.S. needs, he said.

Ban urged on northern Yukon route

Berger against any pipeline on Mackenzie for 10 years

Natives' fears on social cost 'well-founded'

OTTAWA (CP) — The Berger Commission recommends no pipeline be built along the Mackenzie River valley for 10 years and that there should be a permanent ban on any pipeline from Alaska crossing the environmentally-sensitive northern Yukon.

Mr. Justice Thomas Berger says in a report presented Monday in the Commons that he feels it will take 10 years to settle and implement native land claims in the north. More time also is needed to solve technical and environmental problems involved in building the line.

The Berger recommendations, based on two years of hearings, deal with the impact of proposals to construct a natural gas pipeline to southern markets from gas fields in Northern Alaska and the Mackenzie River Delta in Northern Canada.

The recommendations are not binding on the government, although cabinet ministers say they will be an important consideration in a decision on the pipeline to be made later this summer. The government is awaiting recommendations from the National Energy Board, the pipeline regulatory body.

Berger says a pipeline from Alaska following the route of the Alaskan highway through the southern Yukon and then through British Columbia and Alberta seems less environmentally harmful.

Page 2 — No

—CP

Berger with volume one

Judge foresees civil disorder on land issue

OTTAWA (CP) — Mr. Justice Thomas Berger says there is a real possibility of civil disobedience and civil disorder in Northern Canada if a proposed natural gas pipeline is built before settlement of native land claims.

In his report on the social, cultural and economic effects a pipeline would have in the north, the judge said statements by native people that they were ready to die to stop the pipeline "cannot be ignored."

"No one who has heard them could doubt that they were said in earnest."

A common theme of Indian and Inuit groups which appeared before the Berger inquiry was that the pipeline should not be built before land claims were settled.

Berger based his major recommendation for a 10-year delay squarely on the land claims issue.

"If the pipeline is approved before a settlement of land claims has taken place, the future of the north — and the place of natives in the north — will, in effect, have been decided for them," the judge said.

Berger said it would take 10 years to work out a settlement to the land claims and to establish new institutions and new forms of government the native people seek in such a settlement.

An immediate settlement would be dishonest because it would not achieve the goals the native people want, he said.

"They will soon realize — just as the native people on the Prairies realized a century ago as the settlers poured in — that the actual course of events on the ground will deny the promises that appear on paper," he declared.

He advocated a special status for native people and "to establish political institutions in the north that ignore this fact of life would be unwise and unjust."

Both the Indians of the Mackenzie Valley, who refer to themselves as the Dene Nation, and the Inuit are seeking separate territories in their land claims. They would take over some functions, such as education, now performed by the territorial government.

In asking for self-determination and their own governments, northern natives were not separatists, Berger said.

Other pipeline stories Page 36

Inside

Canadian flees Nigerian ordeal —Page 10

MPs demand reactor truth —Page 12

	Page
Background	5
Bridge	26
Classified	25-34
Comics	23
Crossword	27
Editorials	4
Entertainment	22
Family	19, 20
Finance	6-8
King Fisherman	13
Marine Calendar	13
Names in the News	22
Provincial Court	12
Sports	14-18

Fraser misses furious staff

By JIM HUME
Colonist Reporter

More than 400 employees of the ministry of public works Monday told three government representatives they didn't believe Public Works Minister Alex Fraser.

Fraser has promised that, in the switch of employees from public works to the new B.C. Buildings Corp., none of the current work force of more than 2,000 will be laid off.

Monday, between shifts, workers from every section of the ministry gathered in the Newcombe Auditorium to hear deputy minister George Giles, personnel director Vince Collins and management consultant Don Skilling of Peat, Marwick and Pratt, try to explain how the work force would be cut from 2,080 to between 933 and 1,107 without a single worker swelling the ranks of the unemployed.

Fraser was not present to face the hostile audience.

Skilling, the blue suited consultant got the roughest ride. He was told he looked "like Jacob Marley in a Scrooge outfit," that he had no "sense of humanity" and that he didn't appear "to give a damn about the workers facing loss of work."

Giles and Collins tried to

Page 2 — Fraser

—AP

Warm welcome for leaders

Carter, Assad go overtime over Mideast

- **Carter masterful at summit. Page 3**
- **NATO parley opens today. Page 3**

GENEVA, Switzerland (UPI) — President Carter and Syrian President Hafez Assad Monday held "extremely valuable, very informative and very friendly" talks which ran an hour overtime on the prospects of Middle East peace.

The talks, which Assad said were being held in a Carter-inspired "atmosphere of faith and optimism," centered on the possibility of creating "demilitarized zones" and the establishment of a Palestinian homeland as part of an over-all Middle East peace settlement.

On his return to London from Geneva, Carter told reporters the general idea of buffer zones between Israel and its Arab neighbors had been accepted by all the Middle East leaders he had met.

Carter's national security assistant, Zbignien Brzezinski, who participated in the three-hour, 25-minute session, said both Carter and Assad agreed that any reconvening of the Geneva peace conference "should be well prepared."

"We had quite a full and quite a constructive discussion on ways in which security in the region could be assured by adoption of demilitarized zones or other security arrangements," Brzezinski said.

Last week Assad made a major concession in announcing for the first time Syria would be willing to discuss such "demilitarized zones" as part of an over-all settlement provided they were on both sides. Syria had previously demanded the return of "every inch" of Arab land captured by Israel in the 1967 war.

Brzezinski said the two sides also discussed the question of a Palestinian homeland, Palestinian participation in formal peace negotiations, and "the meaning of peace."

Carter in a news conference last month said any settlement would have to include a Palestinian homeland — something the Israelis have steadfastly refused to agree to.

Soviets warned on Berlin

LONDON (UPI) — President Carter joined the leaders of Britain and France Monday in a blunt warning to the Soviet Union that detente would be threatened by any Kremlin private tampering with their rights in isolated West Berlin.

"They reaffirmed that this status of the special area of Berlin could not be modified unilaterally," the three powers, who were joined in talks on Berlin by West Germany, said in a formal declaration at the end of a 2½-hour meeting.

"The three powers," the declaration said, "will continue to reject all attempts to put in question the rights and responsibilities — which France, the United States, the United Kingdom and the Soviet Union retain — relating to Germany as a whole and to all four sectors of Berlin."

West Berlin, isolated 110 miles behind the Communist East German frontier, is guarded by U.S., British and French garrisons.

Fire held to $1 million in high winds

TORONTO (CP) — Scores of firefighters succeeded in keeping a $1 million, three-alarm fire from spreading through the downtown core early Monday as high winds whisked embers which ignited buildings blocks away.

The army of 150 firefighters took about three hours to control the blaze, which had threatened the new multi-million-dollar Eaton's Centre, old city hall, historic Trinity Anglican Church, and office towers on Bay Street.

The fire broke out at about 1:30 a.m. near the old Eaton's Annex — a former bargain store adjacent to the recently-closed Eaton's main store on Queen Street. The annex was to be demolished.

The fire, whipped on by gusting winds, destroyed the annex, Eaton's warehouse on Bay Street and seriously damaged Trinity Church and an off-campus teaching building of Ryerson Polytechnical Institute at Albert and Bay streets.

It caused smoke and water damage to Eaton's Centre and old city hall as well as fire damage to the roofs of several buildings, including the old Bank of Nova Scotia building at Bay and King, the Crown Trust building opposite, the Canadian Imperial Bank of Commerce at Bay and Richmond and the Salvation Army office building on Albert Street.

A Toronto fire department spokesman said estimates of damage were: $500,000 to the old city hall annex housing the Ryerson offices; $200,000 to Trinity Church; $200,000 to Eaton's Centre; $50,000 to the Bank of Nova Scotia; $40,000 to old city hall and $5,000 to the Salvation Army building.

Thomas Speakman, chief of fire investigation services for the Ontario fire marshal's office, said there was no strong indication of arson.

Dave Exley, an investigator with the fire marshal's office, said trying to pin down the cause of the fire might be difficult.

The fire was spotted within minutes of its outbreak by patrolling police and a guest at a nearby hotel who called the fire department.

Flying sparks started fires up to four blocks away.

17 Swedes still missing

Dam Square blaze kills four

AMSTERDAM, Netherlands (UPI) — Fire swept a tourist hotel just off the famed Dam Square Monday in an inferno of collapsing floors that killed four persons and left nearly a score of others missing and feared buried in the rubble.

"The death toll now stands at four," Chief Inspector Jan Veenstra told a news conference. "However, there are still 18 people not accounted for and it has to be feared a number of them are under the rubble in which our search will continue all night."

Veenstra said 17 of the missing were Swedes although he did not know the identities or nationalities of the dead.

"The identities are difficult to establish because the victims were in their night clothes and were not carrying their papers," said Jan Allema, director of Amsterdam's Health Service.

As the 6:30 a.m. fire roared through the 19th Century Hotel Polen off Dam Square, a number of guests jumped from windows before the main part of the building collapsed in a shower of sparks.

Good Evenings
Bob Glover - 6:25 till midnight
CFAX 1070

The Daily Colonist.
Section Two Tuesday, May 10, 1977 Page 9 ★★★★★

7-DAY MONEY-BACK GUARANTEE
USED CARS
peter pollen ford

Two mills added

Oak Bay's tax break not so big

By JIM GIBSON
Colonist Reporter

Oak Bay property owners won't be getting the tax break they expected after council Monday announced a surprise two mill increase in the budget to soften the "expected increase" in 1978 tax bills.

The unexpected move by council following an in-camera meeting last Monday, brings the proposed 1977 budget up to 115.4 mills after council gave three readings to a 113.4-mill budget April 25.

After council Monday approved its budget and tax bylaws, Mayor Brian Smith said the average Oak Bay homeowner could still expect to see about a $25 drop in his 1977 tax bill while senior citizens, thanks largely to the provincial home owners grant, could expect to see their tax notices decrease by about $70 to $75 over 1976.

The decrease came from an estimated $318,000 municipal surplus and more significantly a $3-million school board surplus.

On Ald. Doug Watts' urging, council added the extra two mills to provide what he called "a minor cushion for next year."

Watts cited new sewer and hospital costs along with the expected revamping of the property assessment rates as reason for the expected "substantial increase" in 1978 property taxes.

"I thought it was unwise to bring forward the full surplus but to leave something in reserve," he said.

(Oak Bay's total 1977 budget is $9,955,717 and the municipal portion, the part over which council has direct control, increased about eight per cent over 1976 compared to 11-per-cent last year.)

Smith said that council learned only last week of a further reduction in this year's revenue estimates when informed that the province's per capita grant would be based on the Census Canada population estimate of 17,450 which will mean a shortfall of $33,184. Smith further noted that the municipal levy for provincial welfare costs is based on a population of 18,500.

"It seems ironic and unfair to receive a grant on a lower figure and then to pay on a higher one," Smith said.

Council agreed to make the province aware of its dissatisfaction with this situation.

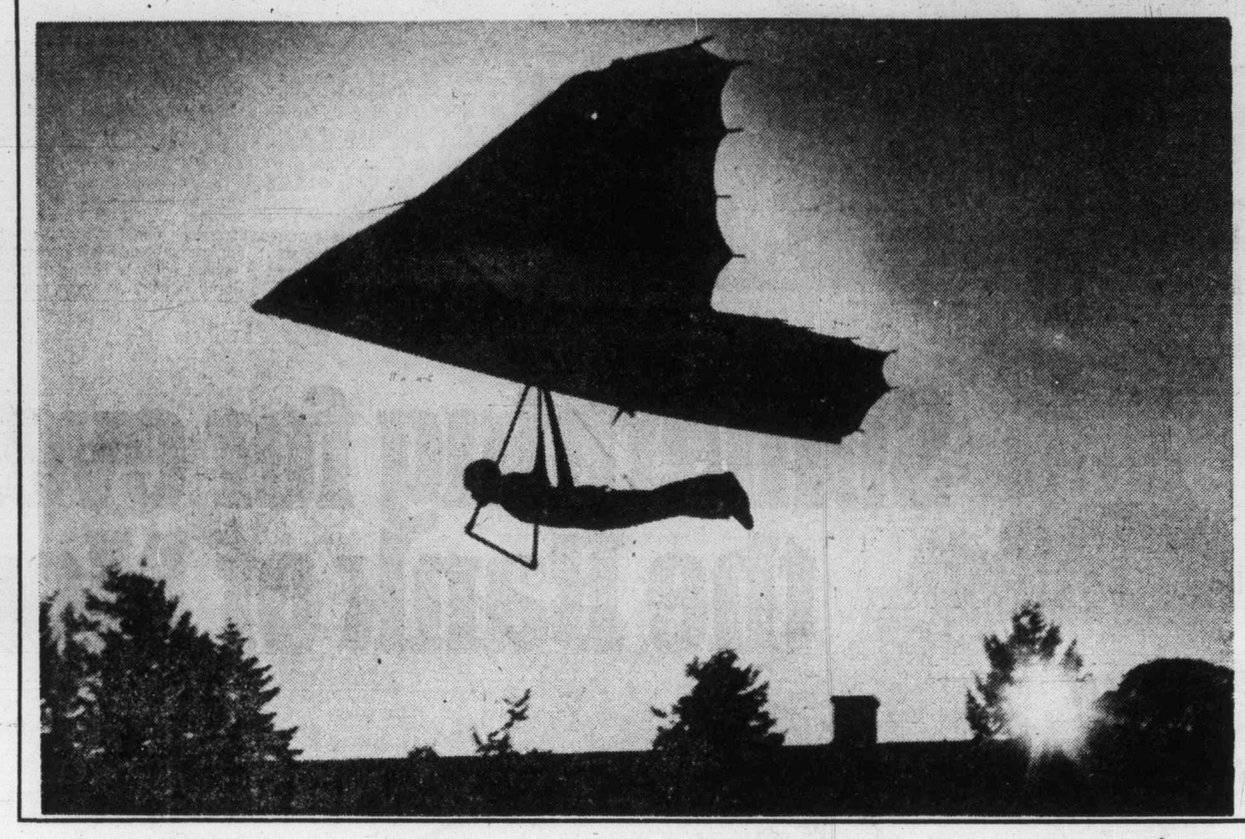

Gliding into dream

Hang-glider enthusiasts probably come closer than any other aviators to fulfilling man's dream of flying like a bird. The unwary crash more often, too. But for Art Dales, of 215 Oswego, an instructor with a local hang-gliding school, a Monday evening demonstration off the roof of Belmont Secondary school gym went off without a hitch.

—Colonist photo by Alex Barta

'I won't bow'

Kitimat hearing chairman would reject political push

Andrew Thompson will do it his way.

Appointed by the federal government to hold public hearings into the social and environmental aspects of a proposed Kitimat oil port and the broader issue of tanker traffic on the west coast, Thompson told the first Victoria hearing on Monday night that he will not bow to political pressure in his job as commissioner.

"I'll do it my way," Thompson told an audience of about 50 persons at Newcombe Auditorium.

Attendance at the meeting, first of the so-called Kitimat hearings to be held in Victoria, was lower than expected.

Asked if statements on Kitimat by Energy Minister Jack Davis would prejudice him in his job, Thompson replied that his mandate was from the federal government, and that in conducting the hearings, "I'll do it my way."

(Davis said at a meeting with Washington state officials in February that if he were an oil company, he would prefer an oil port at Kitimat to one in Puget Sound.)

A member of the audience told Thompson: "We're left with the impression that the U.S. gets the oil and we get the mess. I hope this will be taken into consideration, sir."

(The proposed Kitimat port, supported by a consortium of U.S. and U.S.-owned oil companies, would accept tanker-shipped oil and pipe it to the U.S.)

Thompson said he would use the Berger commission inquiry into the Mackenzie Valley pipeline as a guide, and by means of public hearings would submit information reports to the provincial and federal governments, the media and the public at the same time.

"I have full powers of subpoena and will use them to ensure that all the information is made available," Thompson said.

Questioned by former B.C. Liberal MLA and MP David Anderson, he said that subpoenaing information from Washington state officials,

● Kitimat pipeline acceptable in part. Page 21

who are under U.S. jurisdiction, may be a "problem."

Although the commission will hear information on the Kitimat oil port proposal, its terms of reference include all oil tanker traffic on the West Coast.

This means Thompson's commission will also hear information on proposed oil ports in Cherry Point and Port Angeles, Wash., as well as Kitimat.

Any of these three ports will bring added tanker traffic to B.C.'s West Coast, Thompson said.

Thompson said the federal government is dealing with the West Coast oil tanker problem within a framework of "tradeoffs."

Thompson said oil is piped to Montreal from Portland, Maine. Because of this Canada is dependent on the U.S. for some of its oil, he said.

"The government has to ask itself, can we afford to be tough on the West Coast while asking favors on the East Coast," Thompson said.

The decision on a Kitimat pipeline will "ultimately be made in Ottawa," he said.

—Colonist photo by Alex Barta

Old wharf down and out — by boom

Remains of old CPR dock north of Legislative Buildings, being cleared as part of Inner Harbor beautification, leave in unusual fashion. Demolition contractors are booming the smashed pilings and taking them away by tugboat.

Tax plea to Wolfe: Pay your fair share

Saanich council will write Finance Minister Evan Wolfe asking for full payment of municipal taxes by provincial properties, a key recommendation of the McMath report on property taxation.

The recommendation is still being considered by the cabinet.

Ald. John Mika Monday read to council a draft letter he wanted Mayor Ed Lum to sign and send to Wolfe asking that the recommendation be implemented immediately.

Lum, while stating his agreement with the contents of the letter, balked at signing it, preferring instead to write another letter "just as strong but not quite as heavy-handed" as the Mika draft.

Mika wrote that provincial institutions such as the motor vehicle testing station, Glendale and Wilkinson Road institutions, Sevenoaks Centre and the University of Victoria were prominent beneficiaries of police and fire protection, roads and other municipal services provided by taxing all Saanich ratepayers 57.12 mills.

Mika said the minister was fully aware that all crown corporations and federal government agencies in the municipality would, again, provide grants or payments in full on their properties on the basis of the 57.12 mills.

Mika
. . . Lum balks

"Only the provincial government refuses to do so, insisting on paying no more than 15 mills for some properties and nothing at all for others."

He said a case in point was the university's extensive holdings which were exempted from general municipal levy by a provincial statute.

The McMath report, he said, recommended the government creating the exemptions should provide an offsetting grant to the municipality "and it is to your government and not the university that we turn to for redress."

Mika said the taxable assessment of the 29 properties in Saanich owned directly by province totalled $13,064,348. If the full 57.12 mills of general levy were to apply, $746,235 would accrue to the municipal coffers, he said.

In addition, Mika noted, the taxable assessment of UVic's holdings in the municipality has been computed at $16.2 million—producing close to $1 million at the full general rate.

Mika said it was only fair that the municipality should receive this year no less than $1.6 million in property tax revenue from the provincial government. "Instead, we will receive an estimated $152,600 — the same paltry token received last year."

Truck routes planned

Drafting of a bylaw establishing truck routes in Saanich was approved Monday by council's public works committee.

The bylaw would restrict truck travel to about 30 streets, municipal engineer Clifford Warren said.

Shelbourne, McKenzie and Feltham would be the major streets carrying heavy traffic to the northern part of the municipality, and Cedar Hill Cross Road would be the major southerly route.

Glanford, Quadra, Cloverdale, Saanich Road, Boleskine and the Pat Bay Highway would be used by trucks travelling to the Gorge-Tillicum and Burnside area, Warren said.

Burnside, Wilkinson and Interurban would be other major streets in the network.

Warren said the routes had been co-ordinated with the city of Victoria, the highways ministry and the Capital Region District.

The city, he said, would make adjustments to its truck route system to provide continuity between the two municipalities.

Other cities in dark

Hockey violence clause on ice

Three months after Victoria Mayor Michael Young pushed for measures to curb hockey violence in the Western Canada Hockey League, nothing has been accomplished.

The other 10 cities which have teams in the WCHL haven't even been notified of Victoria's intention to include an anti-violence clause in its contract with the Victoria Cougars.

Ald. Ronald McKenzie, chairman of city council's parks and recreation committee, said Young should have written to the other cities months ago.

Young wasn't available for comment Monday, but he recently said the matter hadn't been forgotten. He had just been too busy to get around to it.

The Victoria Cougars played at Memorial Arena throughout the 1976-77 season without a contract.

View Royal library bid fizzles

The View Royal library crowd came back to the school board for more Monday night, but went away with less after the board decided View Royal residents should fight the library issue on their own ground.

The board had been asked some time ago to appoint a representative to the Vancouver Island Regional Library Board, a move which would enable the residents of the area to have a levy for the library put on their school taxes.

The board spent several months trying to find out if such a move were legal, but after being told twice by the education department that there didn't appear to be anything illegal about it, pronounced itself confused and decided to turn the request down.

Monday Mrs. Joy Trail, chairman of the View Royal Library Board, presented her group's case again, but this time school trustees had a counter-petition from View Royal residents who don't want to pay more taxes for the library.

Mrs. Trail said residents of the area had expressed support for the library at several meetings, even if it meant a tax increase, but school trustees said they feared getting involved in local politics.

School board chairman Susan Brice said: "The board should not get worn down after a year and a half of this and sehlep into something it does not want to get into."

The board approved a motion stating that it would "not at this time become a vehicle for funding" for the library in View Royal, and suggesting that the issue be put to a referendum in the fall to determine what the wishes of the majority of the residents really are.

In other business, the board turned down a request for support from the Greater Victoria Community Action Group. The group has had its grant from the human resources ministry cut off this year, and wanted the board to write to the ministry pointing out the valuable services which it had performed for students of the school district.

Several trustees supported the group's work, but considered the request outside the jurisdiction of the school board. Trustee Mark Fisher said: "If they are doing so much for our students, what are our professional people, such as counsellors and teachers, doing?"

The board looked more kindly on a request by Victoria Rape Relief to distribute a booklet on "rape awareness" to girls in junior and senior high schools, even hinting that it might pay for part of the printing costs.

The booklet discusses some of the myths about rape, suggests preventive measures that can be taken to avoid it, and outlines the steps to follow in hospital and court after a rape has occurred. A final decision on whether the booklet will be distributed in the schools will be made at the board's next meeting.

Hold-the-line for Saanich

Saanich council gave three readings Monday to a hold-the-line mill rate.

With the aid of some of last year's $1.2 million surplus, council adopted a $32,977,000 budget calling for the same 57.12 mill rate as last year.

The budget shows an increase of $870,733 over 1976.

The total municipal budget is $23,097,390 compared to $21,128,057 last year—an increase of $1,969,333.